

080700

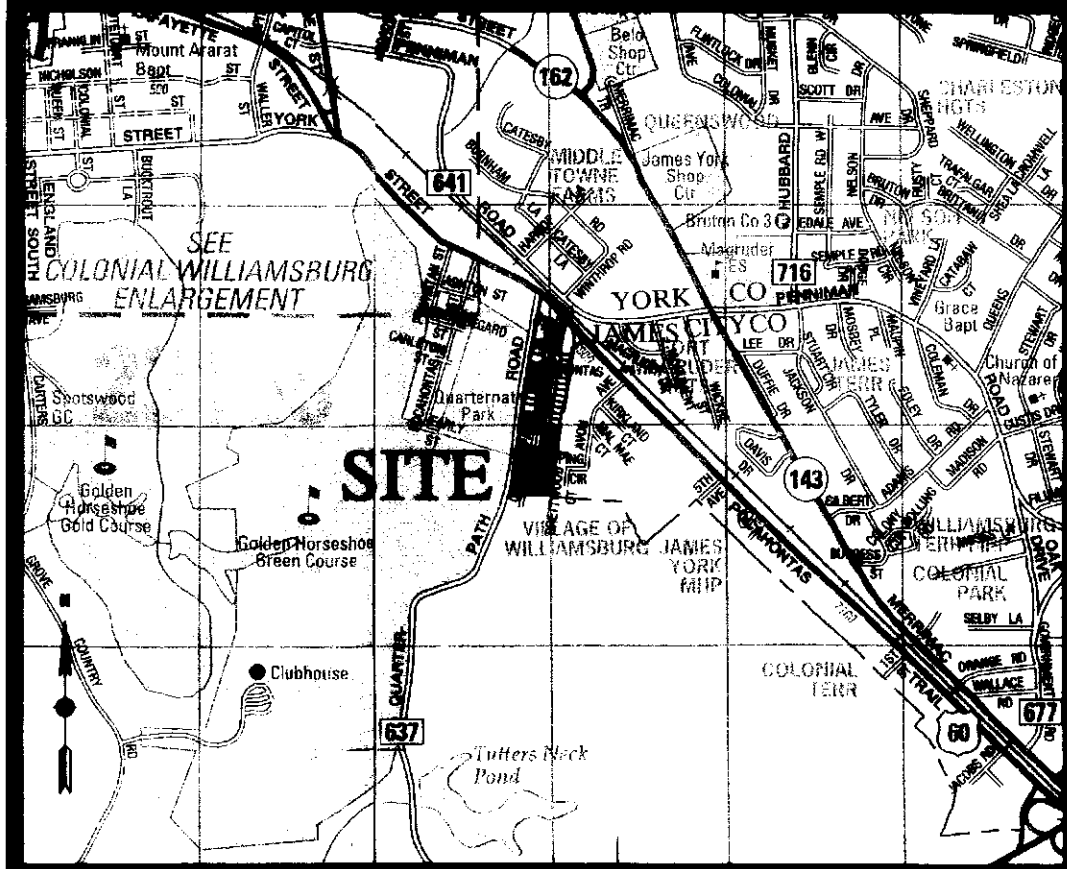

COPYRIGHT ADC THE MAP PEOPLE PERMITTED USE NUMBER 20409135
VICINITY MAP: 1" = 2000'

Owner's Consent

THE SUBDIVISION OF THE PROPERTIES OWNED BY L & B QUARTERPATH, LLC AS APPEARS ON THE PLAT IS WITH THE FREE CONSENT AND IN ACCORDANCE WITH THE DESIRES OF THE UNDERSIGNED OWNERS OR PROPRIETORS OF THE LAND.

L & B QUARTERPATH, LLC
A VIRGINIA LIMITED LIABILITY COMPANY

BY: Jeff J. Weller March 24, 2008
DATE

Certificate Of Notarization

STATE OF Virginia
COUNTY/CITY OF Virginia Beach, TO WIT:

I, Shannon L. Herrera A NOTARY PUBLIC, IN AND FOR THE JURISDICTION AFORESAID, DO HEREBY CERTIFY THE ABOVE NAMED PERSONS WHOSE NAME(S) ARE SIGNED TO THE FOREGOING WRITING HAVE ACKNOWLEDGED THE SAME BEFORE ME IN MY JURISDICTION AFORESAID.

GIVEN UNDER MY HAND THIS 24 DAY OF March, 2008.

Shannon L. Herrera June 30, 2010
NOTARY PUBLIC MY COMMISSION EXPIRES



Trustee's Consent

THE PLATTING OF THE LAND HEREON SHOWN IS WITH THE FREE CONSENT AND IN ACCORDANCE WITH THE DESIRES OF THE UNDERSIGNED TRUSTEES, EITHER OF WHOM MAY ACT.

TOWNEBANK
DEED OF TRUST DATED MARCH 29, 2006
INSTRUMENT NUMBER 061286

CONSENTED TO:

BY: Priscilla Pomar March 25, 2008
DATE

Certificate Of Notarization

STATE OF VIRGINIA
COUNTY/CITY OF Newport News, TO WIT:

I, Nancy R. Lee A NOTARY PUBLIC, IN AND FOR THE JURISDICTION AFORESAID, DO HEREBY CERTIFY THE ABOVE NAMED PERSONS WHOSE NAME(S) ARE SIGNED TO THE FOREGOING WRITING HAVE ACKNOWLEDGED THE SAME BEFORE ME IN MY JURISDICTION AFORESAID.

GIVEN UNDER MY HAND THIS 25 DAY OF March, 2008.

Nancy R. Lee 12/31/2009
NOTARY PUBLIC MY COMMISSION EXPIRES

General Notes

1. THE PROPERTY LINES SHOWN ON THIS PLAT ARE BASED UPON AN ACTUAL FIELD SURVEY BY VHB, INC. IN DECEMBER 2005 AND FROM DEEDS AND PLANS OF RECORD
2. PROPERTY IS ASSESSOR'S TAX MAP NUMBER 529-08-02-A
3. THIS PROPERTY IS ZONED RM-1 CONDITIONAL
4. THIS PROPERTY IS IN FLOOD ZONE X (AREAS OUTSIDE OF 500-YEAR FLOODPLAIN) AS INDICATED ON THE FLOOD INSURANCE RATE MAP FOR THE CITY OF WILLIAMSBURG, VIRGINIA HAVING COMMUNITY PANEL NUMBER 510294 0005B, DATED MARCH 2, 1994.
5. CURRENT OWNER: L & B QUARTERPATH, LLC BY INSTRUMENT NUMBERS 061281, 061282, 061285 AND 072483.
6. THE FOLLOWING EXISTING OR PORTIONS OF EXISTING VEPCO EASEMENTS WHICH AFFECT THE SUBJECT PROPERTY ARE UNPLOTTABLE. THESE EASEMENTS OR PORTIONS OF THESE EASEMENTS WHICH AFFECT THE SUBJECT PROPERTY ARE TO BE VACATED UPON THE DEDICATION OF NEW VEPCO EASEMENTS SERVING THE SUBJECT PROPERTY.
D.B. 42, PG. 498 D.B. 42, PG. 161
D.B. 43, PG. 80 D.B. 64, PG. 179
D.B. 29, PG. 140 D.B. 41, PG. 452
7. THE PRIVATE INGRESS/EGRESS EASEMENT IDENTIFIED ON THE PLAT SHALL BE A COMMON AREA EASEMENT AS DESCRIBED IN THE VILLAGE AT QUARTERPATH DECLARATION OF COVENANTS, EASEMENTS AND RESTRICTIONS FOR THE USE OF ALL LOTS LOCATED IN THE VILLAGE AT QUARTERPATH AND IS TO BE MAINTAINED BY THE VILLAGE AT QUARTERPATH OWNERS' ASSOCIATION, INC.

PLAT SHOWING
SUBDIVISION AND RIGHT OF WAY DEDICATION
**THE VILLAGE AT QUARTERPATH
PHASE II**
CITY OF WILLIAMSBURG, VIRGINIA

DATE: 01/23/08 SHEET 1 OF 4 SCALE: AS NOTED
PROJECT NO: 31980.01 DRAWN BY: DWP

VHB *Vanasse Hangen Brustlin, Inc.*
Transportation Land Development Environmental Services
5544 Greenwick Road, Suite 302
Virginia Beach, Virginia 23462-6563
(757) 490-0132 • FAX (757) 490-0136

REVISED: 03/18/08

Surveyor's Certification

TO THE BEST OF MY KNOWLEDGE AND BELIEF, ALL THE REQUIREMENTS AS SET FORTH IN THE ORDINANCE FOR APPROVING PLATS OF SUBDIVISION IN THE CITY OF WILLIAMSBURG VIRGINIA HAVE BEEN COMPLIED WITH, INCLUDING A CLOSURE OF NOT LESS THAN 1' /20,000'.

THIS IS TO CERTIFY THAT THE LAND EMBRACED IN THIS SUBDIVISION IS AS SHOWN IN THE CERTIFICATE OF SOURCE OF TITLE SHOWN ON THIS PLAT. I CERTIFY THAT THE MONUMENTS SHOWN ON THIS PLAT WILL BE SET ON OR BEFORE JUNE 30, 2008.

David W. Andrea 3/18/08
DAVID W. ANDREA DATE

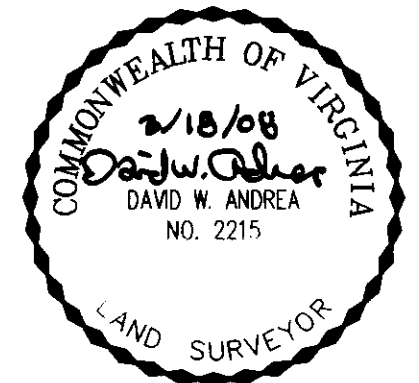

Area Table

AREA OF LOTS	166,046 S.F.	3.812 ACRES
AREA OF R/W DEDICATION	45,659 S.F.	1.048 ACRES
TOTAL SUBDIVIDED AREA	211,705 S.F.	4.860 ACRES

Legend

- D.B. DEED BOOK
- INST. INSTRUMENT
- N/F NOW OR FORMERLY
- PG. PAGE
- P.B. PLAT BOOK
- S.F. SQUARE FEET

Certificate of Approval

THIS SUBDIVISION IS APPROVED BY THE UNDERSIGNED IN ACCORDANCE WITH EXISTING SUBDIVISION REGULATIONS AND MAY BE ADMITTED TO RECORD.

Reed T. Nantz April 3, 2008
CITY OF WILLIAMSBURG SUBDIVISION AGENT DATE

4 Large/Small Plat(s) Recorded
herewith as # 080700

**State Of Virginia
City Of Williamsburg**

IN THE CLERK'S OFFICE OF THE CIRCUIT COURT FOR THE CITY OF WILLIAMSBURG AND COUNTY OF JAMES CITY, VIRGINIA THIS 7th DAY OF April, 2008.
THIS MAP WAS PRESENTED AND ADMITTED TO RECORD AS THE LAW DIRECTS AS INSTRUMENT NUMBER 080700 @ 11:10 AM

TESTE: Betsy B. Workman, Clerk
CLERK

BY: Claudia H. Birchholz, Dep. Clerk

ZONING AND SUP CONDITIONS SUMMARY CHART

ZONING DISTRICT(S): RM-1, CONDITIONAL

NO MINIMUM LOT AREA; 8 UNITS/NET ACRE

BASED UPON CITY OF WILLIAMSBURG APPROVED PCR #05-034, #05-035, #05-036

BUILDING SETBACKS	SINGLE FAMILY	TOWNHOUSE	ACCESSORY BUILDING
FRONT YARD SETBACK, *	10 FT	10 FT	
SIDE YARD SETBACK	5 FT	5 FT	3 FT
CORNER SIDE YARD	8 FT	8 FT	
REAR YARD, **	25 FT	25 FT	5 FT

* NO ENCROACHMENT INTO THE FRONT YARD ARE PERMITTED EXCEPT FOR STEPS AND COVERED PORCHES FOR TOWNHOUSE UNITS. (8 FOOT MAX. WIDTH, 5 FOOT ENCROACHMENT INTO THE FRONT YARD PERMITTED.)

** UNENCLOSED PORCHES, TERRACES, BALCONIES, AND DECKS MAY EXTEND 12 FEET INTO THE REQUIRED REAR YARD.

080700

PLAT SHOWING
 SUBDIVISION AND RIGHT OF WAY DEDICATION
**THE VILLAGE AT QUARTERPATH
 PHASE II**
 CITY OF WILLIAMSBURG, VIRGINIA

DATE: 01/23/08 SHEET 2 OF 4 SCALE: 1"=30'

PROJECT NO: 31980.01 DRAWN BY: DWP

VHB Vanasse Hangen Brustlin, Inc.
 Transportation Land Development Environmental Services
 5544 Greenbush Road, Suite 302
 Virginia Beach, Virginia 23462-6563
 (757) 490-0132 • FAX (757) 490-0136

REVISED: 03/18/08

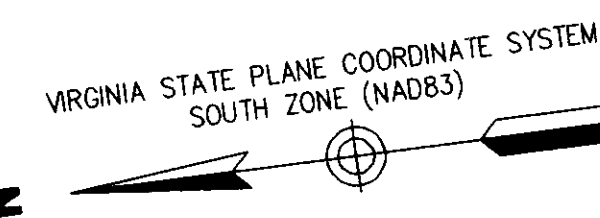
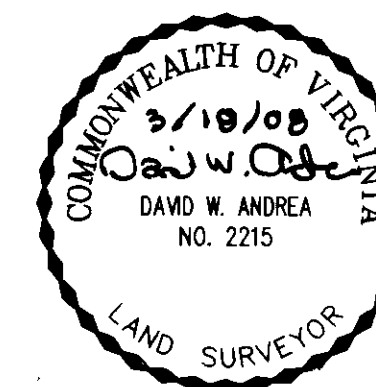

Notes:

- 1. SEE SHEET 4 FOR LINE DATA TABLE
- 1. SEE SHEETS 2 AND 4 FOR CURVE DATA TABLES

LOCATION OF ALLEYS - ALLEYS AND DRAINAGE SYSTEMS WITHIN THE ALLEYS ARE PRIVATE AND WILL BE MAINTAINED BY THE VILLAGE AT QUARTERPATH OWNERS ASSOCIATION, INC.



4 Large/Small Plat(s) Recorded herewith as # 080700

**State Of Virginia
 City Of Williamsburg**

IN THE CLERK'S OFFICE OF THE CIRCUIT COURT FOR THE CITY OF WILLIAMSBURG AND COUNTY OF JAMES CITY, VIRGINIA THIS 7th DAY OF April, 2008. THIS MAP WAS PRESENTED AND ADMITTED TO RECORD AS THE LAW DIRECTS AS INSTRUMENT NUMBER 080700 @ 11:10 Am

TESTE: Betsy B. Workman, Clerk
 CLERK

BY: Claudia H. ...

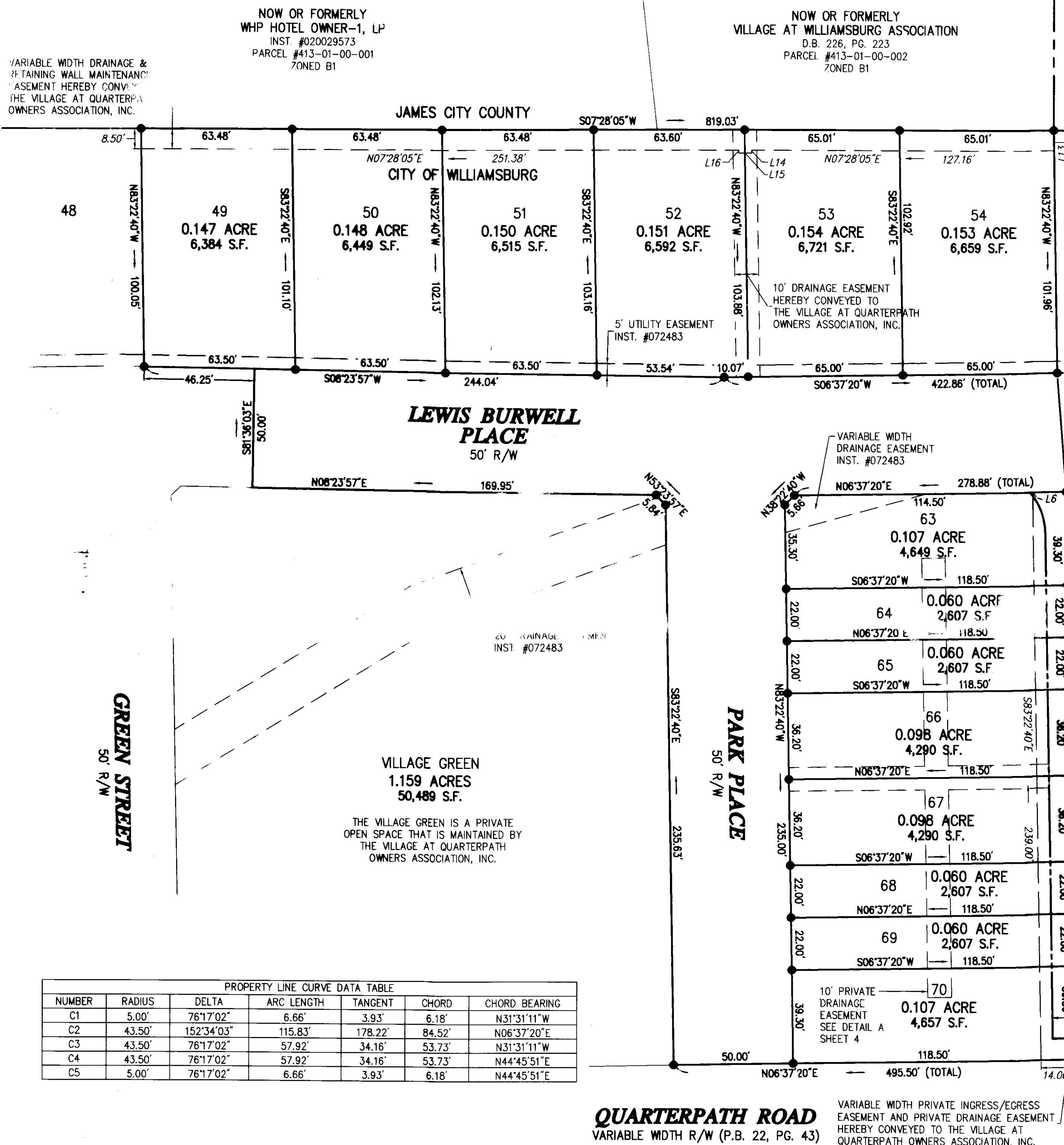

PROPERTY LINE CURVE DATA TABLE						
NUMBER	RADIUS	DELTA	ARC LENGTH	TANGENT	CHORD	CHORD BEARING
C1	5.00'	76°17'02"	6.66'	3.93'	6.18'	N31°31'11"W
C2	43.50'	152°34'03"	115.83'	178.22'	84.52'	N06°37'20"E
C3	43.50'	76°17'02"	57.92'	34.16'	53.73'	N31°31'11"W
C4	43.50'	76°17'02"	57.92'	34.16'	53.73'	N44°45'51"E
C5	5.00'	76°17'02"	6.66'	3.93'	6.18'	N44°45'51"E

QUARTERPATH ROAD
 VARIABLE WIDTH R/W (P.B. 22, PG. 43)

VARIABLE WIDTH PRIVATE INGRESS/EGRESS EASEMENT AND PRIVATE DRAINAGE EASEMENT HEREBY CONVEYED TO THE VILLAGE AT QUARTERPATH OWNERS ASSOCIATION, INC.

080700

PLAT SHOWING
SUBDIVISION AND RIGHT OF WAY DEDICATION
**THE VILLAGE AT QUARTERPATH
PHASE II**
CITY OF WILLIAMSBURG, VIRGINIA

DATE: 01/23/08 SHEET 3 OF 4 SCALE: 1"=30'
PROJECT NO: 31980.01 DRAWN BY: DWP

VHB Vanasse Hangen Brustlin, Inc.
Transportation Land Development Environmental Services
5544 Greenbush Road, Suite 302
Virginia Beach, Virginia 23462-6563
(757) 490-0132 • FAX (757) 490-0136

REVISED: 03/18/08



MATCHLINE ALONG PROPERTY LINES - SEE SHEET 2

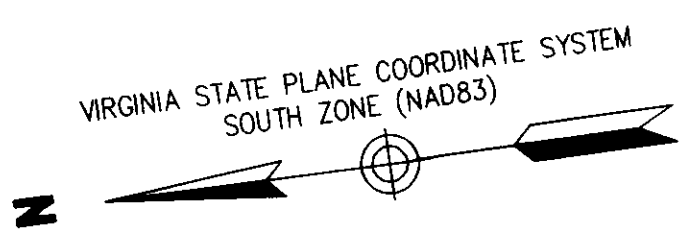
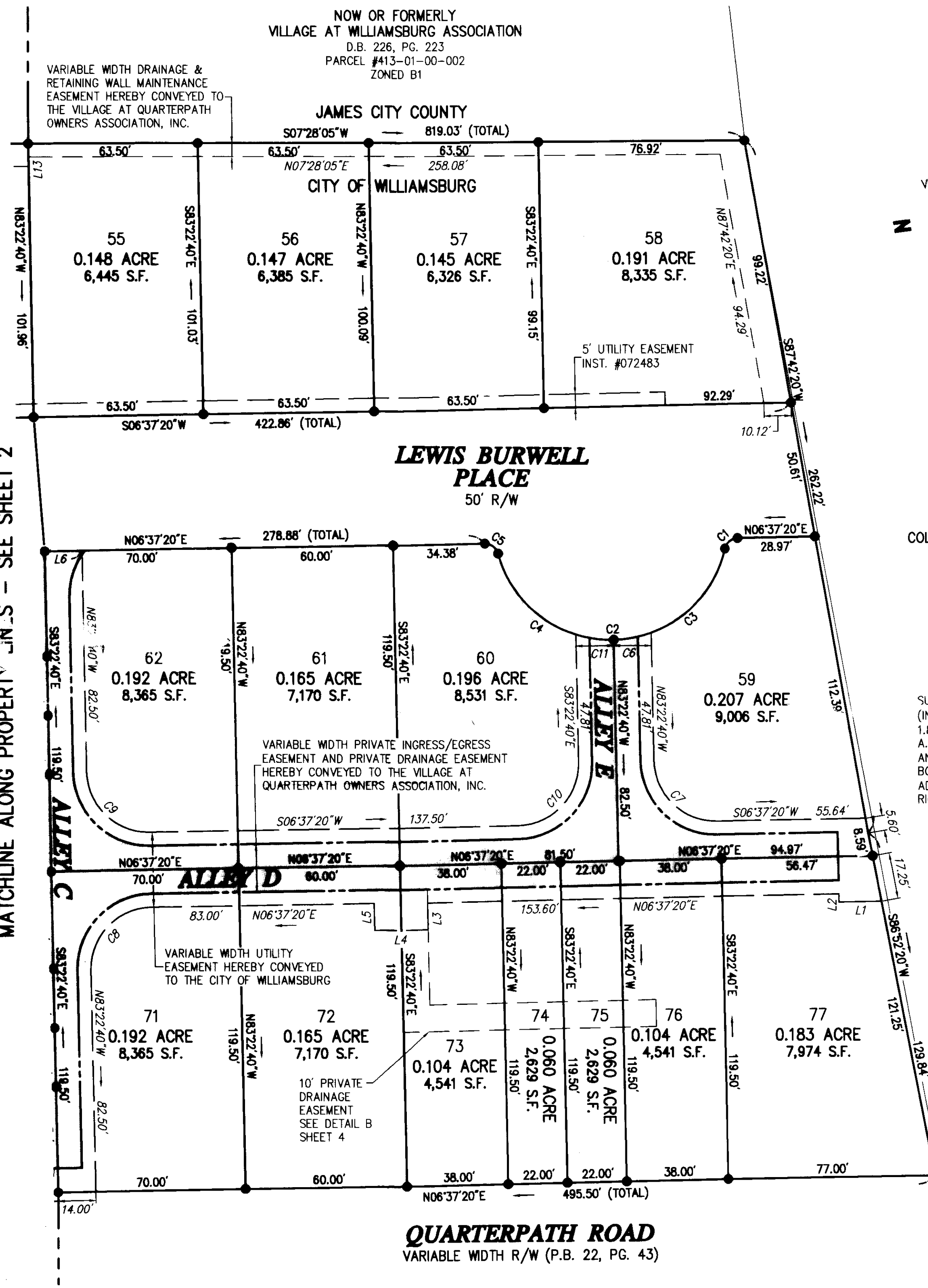

NOW OR FORMERLY
COLONIAL WILLIAMSBURG FOUNDATION
INST. #020042128
PARCEL #529-07-00-003
ZONED RS-1

SURVEY OF QUARTERPATH AT WILLIAMSBURG,
(INST. #020042128), DISCOVERED A GAP OF
1.82' AT THE SOUTHWEST CORNER OF PARCEL
A. ADJOINER SURVEY DOES NOT SHOW AN
ANGLE POINT 129.84' ALONG THE SOUTHERN
BOUNDARY FROM QUARTERPATH ROAD
ADJOINER SURVEY EXTENDS 13.15' TO THE
RIGHT-OF-WAY OF QUARTERPATH ROAD.

Notes:

- 1. SEE SHEET 4 FOR LINE DATA TABLE
- 2. SEE SHEETS 2 AND 4 FOR CURVE DATA TABLES

LOCATION OF ALLEYS ALLEYS AND
DRAINAGE SYSTEMS WITHIN THE ALLEYS
ARE PRIVATE AND WILL BE MAINTAINED
BY THE VILLAGE AT QUARTERPATH OWNERS'
ASSOCIATION, INC.

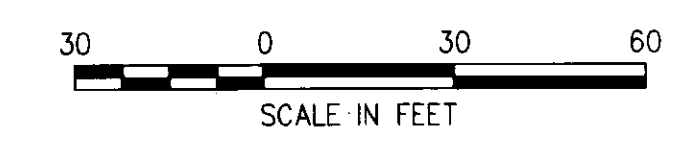

4 Large/Small Plat(s) Recorded
herewith as # 080700

**State of Virginia
City of Williamsburg**

IN THE CLERK'S OFFICE OF THE CIRCUIT COURT FOR THE CITY OF WILLIAMSBURG AND
COUNTY OF JAMES CITY, VIRGINIA THIS 7th DAY OF April, 2008.
THIS MAP WAS PRESENTED AND ADMITTED TO RECORD AS THE LAW DIRECTS AS
INSTRUMENT NUMBER 080700 @ 11:10 AM

TESTE: Betsy B. Woodruff, Clerk
CLERK
BY: Claudia H. Brinkholz, Dep. Clerk

080700

PLAT SHOWING
SUBDIVISION AND RIGHT OF WAY DEDICATION
**THE VILLAGE AT QUARTERPATH
PHASE II**
CITY OF WILLIAMSBURG, VIRGINIA

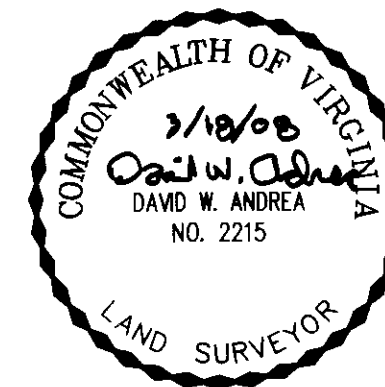

DATE: 01/23/08 SHEET 4 OF 4 SCALE: 1"=30'

PROJECT NO: 31980.01 DRAWN BY: DWP

VHB Vanasse Hangen Brustlin, Inc.
Transportation Land Development Environmental Services
5544 Greenwich Road, Suite 302
Virginia Beach, Virginia 23462-6563
(757) 490-0132 • FAX (757) 490-0136

REVISED: 03/18/08

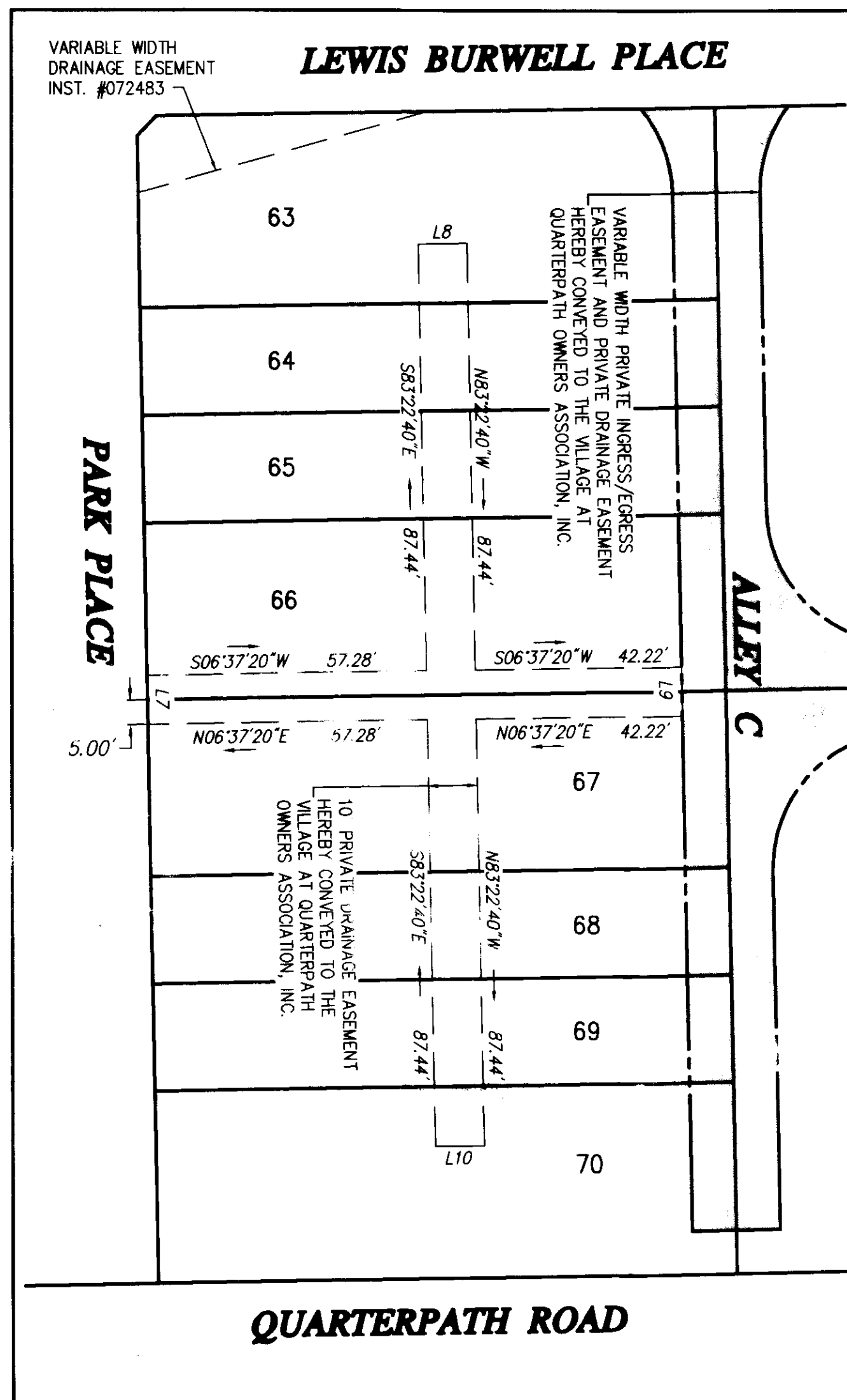

DETAIL A
SCALE: 1"=25'

UTILITY EASEMENT CURVE DATA TABLE						
NUMBER	RADIUS	DELTA	ARC LENGTH	TANGENT	CHORD	CHORD BEARING
C6	43.50'	18°46'27"	14.25'	7.19'	14.19'	S02°45'54"E
C7	23.00'	90°00'00"	36.13'	23.00'	32.53'	S51°37'20"W
C8	23.00'	90°00'00"	36.13'	23.00'	32.53'	N38°22'40"W
C9	23.00'	90°00'00"	36.13'	23.00'	32.53'	S51°37'20"W
C10	23.00'	90°00'00"	36.13'	23.00'	32.53'	S38°22'40"E
C11	43.50'	18°46'27"	14.25'	7.19'	14.19'	S16°00'33"W

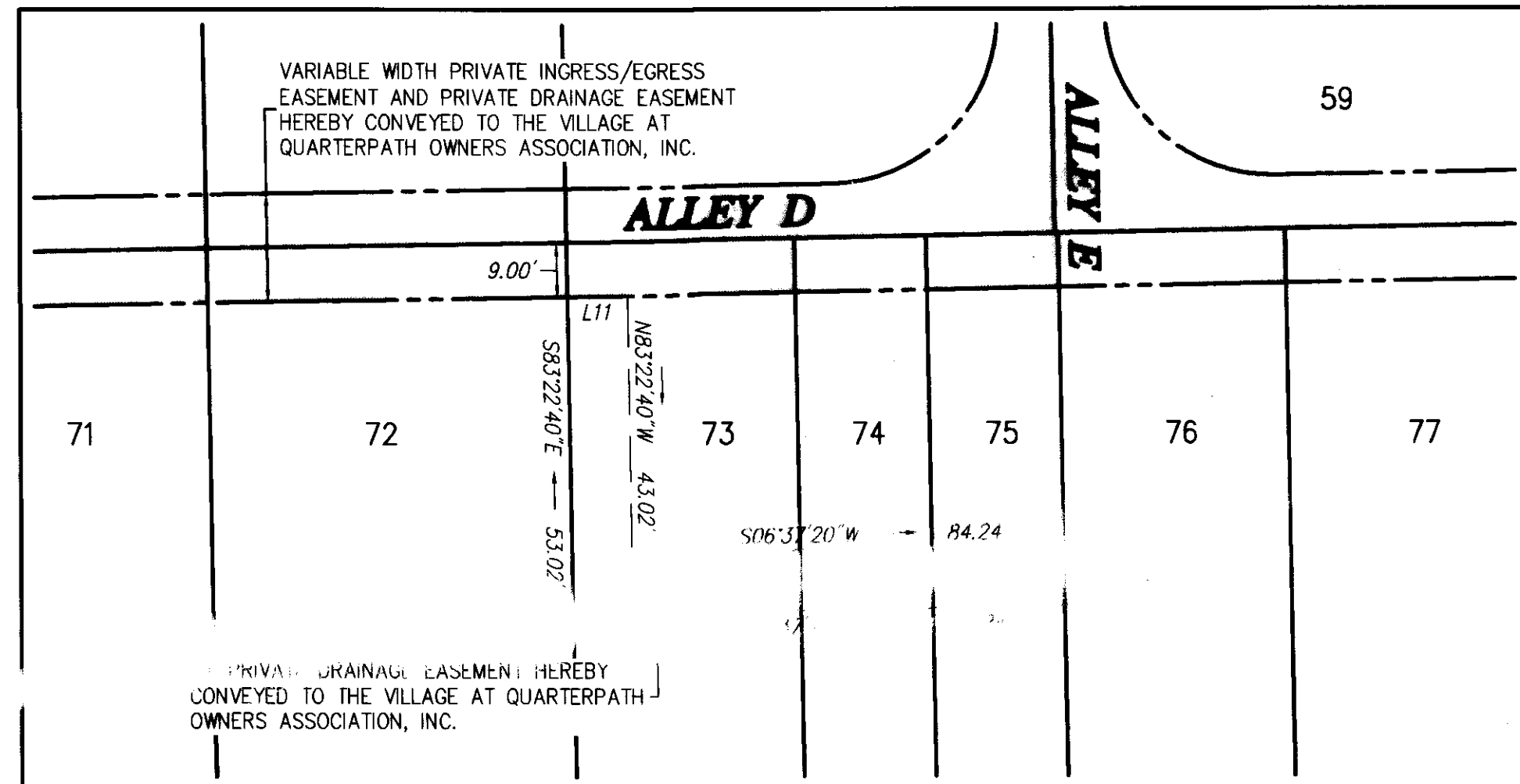

DETAIL B
SCALE: 1"=25'

UTILITY EASEMENT LINE TABLE		
LINE	LENGTH	BEARING
L1	15.79'	N06°37'20"E
L2	3.00'	S83°22'40"E
L3	10.00'	N83°22'40"W
L4	20.00'	N06°37'20"E
L5	10.00'	S83°22'40"E
L6	28.00'	S06°37'20"W
L7	10.00'	S83°22'40"E
L8	10.00'	S06°37'20"W
L9	10.00'	N83°22'40"W
L10	10.00'	S06°37'20"W
L11	10.00'	S06°37'20"W
L12	10.00'	N83°22'40"W
L13	3.50'	N83°22'40"W
L14	1.20'	N82°31'55"W
L15	5.50'	N07°28'05"E
L16	1.20'	S82°31'55"E

4 Large/Small Plat(s) Recorded
herewith as # 080700

State Of Virginia
City Of Williamsburg

IN THE CLERK'S OFFICE OF THE CIRCUIT COURT FOR THE CITY OF WILLIAMSBURG AND COUNTY OF JAMES CITY, VIRGINIA THIS 7th DAY OF April, 2008. THIS MAP WAS PRESENTED AND ADMITTED TO RECORD AS THE LAW DIRECTS AS INSTRUMENT NUMBER 080700 @ 11:10 AM

TESTE: Betsy B. Woodside, Clerk
CLERK
BY: Claudia H. H. Holz, by Clerk