080028700

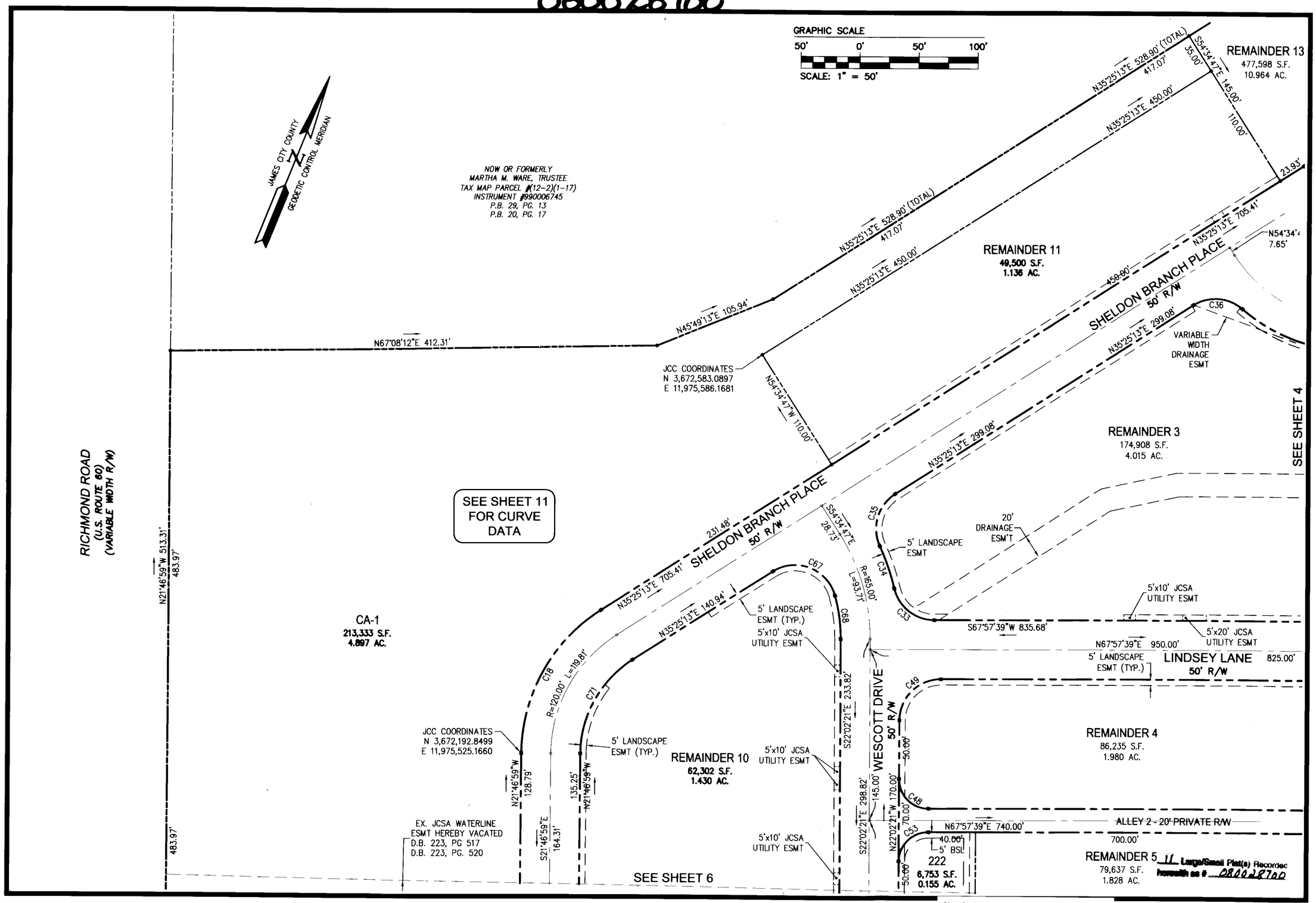

AES
CONSULTING ENGINEERS
WILLIAMSBURG • RICHMOND • GLOUCESTER • FREDERICKSBURG

5248 Olde Towne Road, Suite 1
Williamsburg, Virginia 23188
(757) 253-0040
Fax (757) 220-8994

PLAT OF SUBDIVISION
WHITE HALL
SECTION 2, PHASE A
OWNER: RAUCH DEVELOPMENT CO., L.L.C.

STONEHOUSE DISTRICT JAMES CITY COUNTY VIRGINIA

COMMONWEALTH OF VIRGINIA
4/21/08
THOMAS C. SUBLETT
Lic. No. 1886
Thomas C. Sublett

City of Williamsburg & County of James City
Circuit Court: This PLAT was recorded on 1 December 2008
at 11:36 AM/PM. PB — PG —
DOCUMENT # 080028700
BETSY B. WOOLRIDGE, CLERK
Betsy B. Woolridge Clerk

No.	DATE	REVISION / COMMENT / NOTE	REVISED BY	REVIEWED BY
1	06/06/08	PER JAMES CITY COUNTY COMMENTS DATED 05/22/2008	ABS	TCS

Designed	Drawn
TRS	AWT
Scale	Date
1"=50'	4/21/08
Project No.	
9048-11	
Drawing No.	
5 of 11	