

080023526

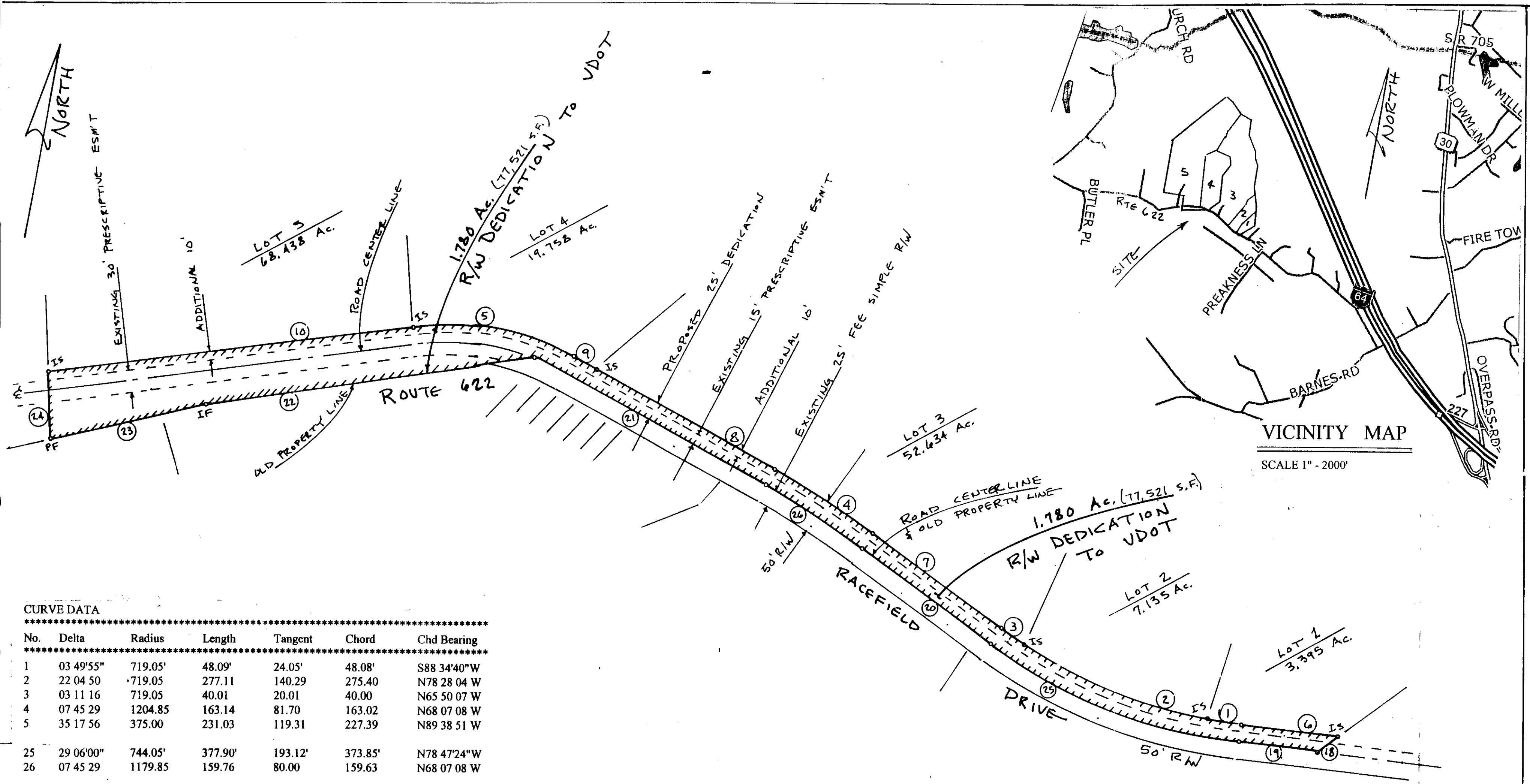

CURVE DATA

No.	Delta	Radius	Length	Tangent	Chord	Chd Bearing
1	03 49'55"	719.05'	48.09'	24.05'	48.08'	S88 34'40"W
2	22 04 50	719.05	277.11	140.29	275.40	N78 28 04 W
3	03 11 16	719.05	40.01	20.01	40.00	N65 50 07 W
4	07 45 29	1204.85	163.14	81.70	163.02	N68 07 08 W
5	35 17 56	375.00	231.03	119.31	227.39	N89 38 51 W
25	29 06'00"	744.05'	377.90'	193.12'	373.85'	N78 47'24"W
26	07 45 29	1179.85	159.76	80.00	159.63	N68 07 08 W

SHORT LINE DATA

No.	Bearing	Distance
6	S86 39'36"W	136.13'
7	N64 14 24 W	221.90
8	N71 59 53 W	285.46
9	N71 59 53 W	34.37
10	S72 42 11 W	513.69
11	N07 07'30"E	141.37'
12	N28 57 08 E	511.06
13	N63 21 45 E	100.00
14	N14 06 33 E	329.24
15	N26 22 01 E	476.54
16	N00 52 32 W	110.96
17	N35 42 39 E	272.75
18	S44 15'14"W	37.07'
19	S86 39 36 W	108.76
20	N64 14 24 W	221.90
21	N71 59 53 W	365.31
22	S71 50 58 W	465.61
23	S67 18 45 W	222.00
24	N12 25 03 W	91.19

City of Williamsburg & County of James City
 Circuit Court: This PLAT was recorded on
9-19-2008
 at 8:52 AM/PB PG
 DOCUMENT # 080023526
 BETSY B. WOOLRIDGE, CLERK
Betsy B. Woolridge Clerk

2 Large/Small Plat(s) Recorded
 herewith as # 080023526

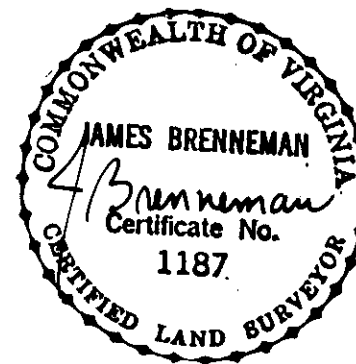

MINOR SUBDIVISION PLAT FOR
Steven M. & Michelle T. Johnson
 STONEHOUSE DIST JAMES CITY COUNTY
 VIRGINIA

SCALE 1"=100' APR 22, 2008
 REV 6-6-08
 BRENNEMAN ENGINEERING
 STUARTS DRAFT, VA
 1941 DWG C4202
 SH 2 OF 2

