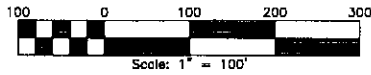
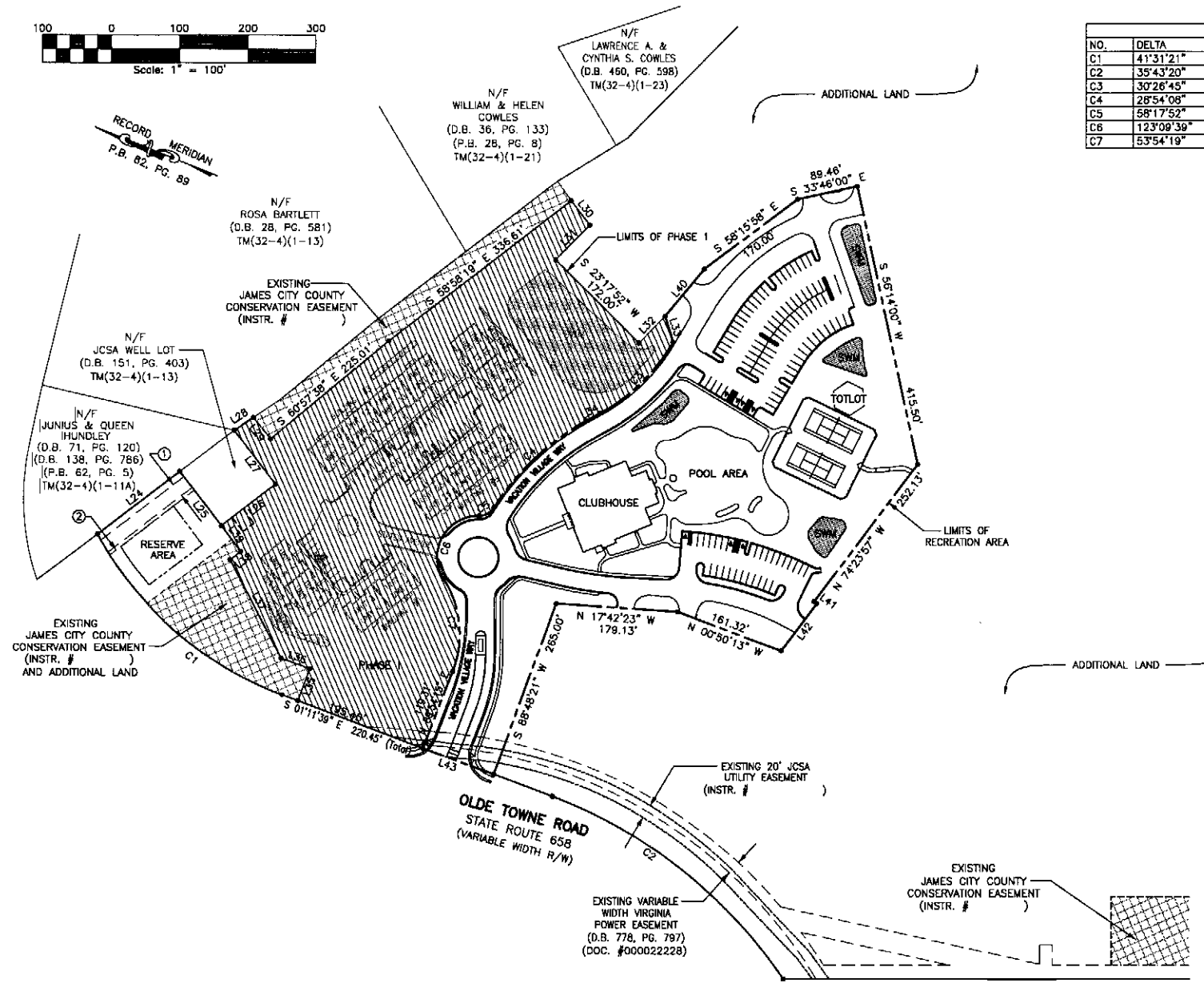

EXHIBIT "D"



RECORD MERIDIAN
P.B. 62, PG. 89



CURVE TABLE						
NO.	DELTA	CHORD BEARING	TANGENT	RADIUS	ARC	CHORD
C1	41°31'21"	S 19°34'02" W	191.44	505.00	365.98	358.02
C2	35°43'20"	N 18°40'01" E	225.57	700.00	436.43	429.39
C3	30°26'45"	S 85°27'31" E	77.95	285.00	151.44	149.67
C4	28°54'08"	S 84°41'12" E	96.64	375.00	189.16	187.17
C5	58°17'52"	S 49°59'20" E	13.84	25.00	25.44	24.35
C6	123°09'39"	S 82°25'14" E	110.88	80.00	128.97	105.54
C7	53°54'19"	N 62°57'06" E	76.27	150.00	141.12	135.98

LINE TABLE		
NO.	DIRECTION	DISTANCE
L24	S 58°52'48" E	151.17'
L25	S 31°07'14" W	100.00'
L26	S 58°52'46" E	100.00'
L27	N 31°07'14" E	100.00'
L28	S 54°46'48" E	33.63'
L29	S 29°02'22" W	40.14'
L30	S 31°01'41" W	45.00'
L31	N 66°42'08" W	71.15'
L32	S 66°42'08" E	55.00'
L33	N 51°47'52" E	38.75'
L34	S 50°14'08" E	22.33'
L35	N 88°48'21" E	50.00'
L36	N 01°11'39" W	45.00'
L37	N 41°00'10" E	162.55'
L38	S 58°52'46" E	20.00'
L39	S 31°07'14" W	47.00'
L40	S 71°34'12" E	89.75'
L41	S 15°36'03" W	5.00'
L42	N 74°23'57" W	109.91'
L43	N 01°11'39" W	86.40'

EASEMENT TABLE

- ① EXISTING 20' JAMES CITY SERVICE AUTHORITY EASEMENT (D.B. 151, PG. 403)
- ② CENTERLINE OF EXISTING VEPCO EASEMENT (D.B. 152, PG. 348)

RECREATION AREA
THE COLONIES AT WILLIAMSBURG TIMESHARES,
A VACATION VILLAGE RESORT
LOCATED IN
JAMES CITY COUNTY, VA
DATE: 04/17/08 SCALE: 1"=100' JOB# 06-039
SHEET 2 OF 2

LandTech Resources, Inc.
Surveying - Engineering - GPS
201-A Bullfants Blvd., Williamsburg, VA 23188
Phone: (757) 565-1677 Fax: (757) 565-0782
web: landtechresources.com

62