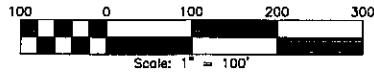
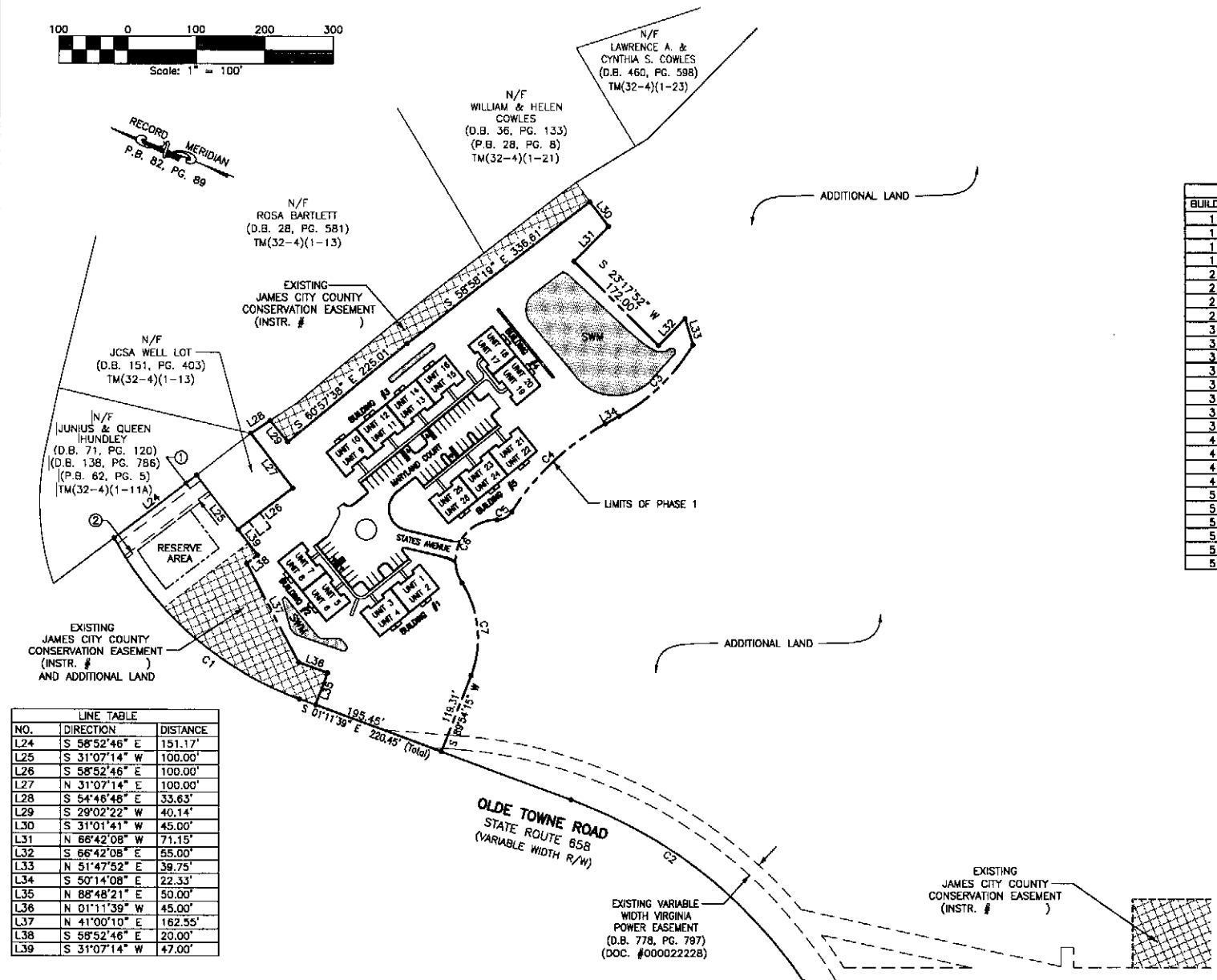

EXHIBIT "B"

EXHIBIT B (PHASE 1)



RECORD MERIDIAN
P.B. 82, PG. 89



ADDRESS TABLE			
BUILDING	UNIT	LEVEL	ADDRESS
1	1	LOWER	1 STATES AVE.
1	2	UPPER	2 STATES AVE.
1	3	LOWER	3 STATES AVE.
1	4	UPPER	4 STATES AVE.
2	5	LOWER	5 STATES AVE.
2	6	UPPER	6 STATES AVE.
2	7	LOWER	7 STATES AVE.
2	8	UPPER	8 STATES AVE.
3	9	LOWER	9 MARYLAND CT.
3	10	UPPER	10 MARYLAND CT.
3	11	LOWER	11 MARYLAND CT.
3	12	UPPER	12 MARYLAND CT.
3	13	LOWER	13 MARYLAND CT.
3	14	UPPER	14 MARYLAND CT.
3	15	LOWER	15 MARYLAND CT.
3	16	UPPER	16 MARYLAND CT.
4	17	LOWER	17 MARYLAND CT.
4	18	UPPER	18 MARYLAND CT.
4	19	LOWER	19 MARYLAND CT.
4	20	UPPER	20 MARYLAND CT.
5	21	LOWER	21 MARYLAND CT.
5	22	UPPER	22 MARYLAND CT.
5	23	LOWER	23 MARYLAND CT.
5	24	UPPER	24 MARYLAND CT.
5	25	LOWER	25 MARYLAND CT.
5	26	UPPER	26 MARYLAND CT.

LINE TABLE		
NO.	DIRECTION	DISTANCE
L24	S 58°52'46" E	151.17'
L25	S 31°07'14" W	100.00'
L26	S 58°52'46" E	100.00'
L27	N 31°07'14" E	100.00'
L28	S 54°46'48" E	33.63'
L29	S 29°02'22" W	40.14'
L30	S 31°01'41" W	45.00'
L31	N 66°42'08" W	71.15'
L32	S 66°42'08" E	65.00'
L33	N 51°47'52" E	39.75'
L34	S 50°14'08" E	22.33'
L35	N 88°48'21" E	50.00'
L36	N 01°11'39" W	45.00'
L37	N 41°00'10" E	182.55'
L38	S 58°52'46" E	20.00'
L39	S 31°07'14" W	47.00'

CURVE TABLE						
NO.	DELTA	CHORD BEARING	TANGENT	RADIUS	ARC	CHORD
C1	41°31'21"	S 19°34'02" W	191.44	505.00	365.98	358.02
C2	35°43'20"	N 16°40'01" E	225.57	700.00	438.43	429.39
C3	30°26'45"	S 85°27'31" E	77.56	285.00	151.44	149.87
C4	28°54'08"	N 64°41'12" W	96.64	375.00	189.16	187.17
C5	58°17'52"	S 48°59'20" E	13.84	25.00	25.44	24.35
C6	123°09'39"	N 82°25'14" W	110.88	60.00	128.97	105.54
C7	53°54'19"	S 82°57'06" W	76.27	150.00	141.12	135.98

- EASEMENT TABLE**
- ① EXISTING 20' JAMES CITY SERVICE AUTHORITY EASEMENT (D.B. 151, PG. 403)
 - ② CENTERLINE OF EXISTING VEPCCO EASEMENT (D.B. 152, PG. 348)

PHASE 1
THE COLONIES AT WILLIAMSBURG TIMESHARES,
A VACATION VILLAGE RESORT
LOCATED IN
JAMES CITY COUNTY, VA
DATE: 04/16/08 SCALE: 1"=100' JOB# 06-039
SHEET 2 OF 2

LandTech Resources, Inc.
Surveying • Engineering • GPS
201-A Bullfants Blvd., Williamsburg, VA 23188
Phone: (757) 565-1677 Fax: (757) 565-0782
web: landtechresources.com

69