

PROPERTY CURVE TABLE

NO.	DELTA	CHORD BEARING	TAN	RADIUS	LENGTH	CHORD
C1	90°32'13"	S 35°11'55" E	25.24	25.00	39.50	35.52
C2	76°02'22"	S 42°26'51" E	23.46	30.00	39.81	36.96
C3	82°46'16"	S 45°48'48" E	44.06	50.00	72.23	66.11
C4	01°13'09"	S 86°35'22" E	21.28	2000.00	42.55	42.55
C5	04°55'06"	S 83°31'14" E	85.90	2000.00	171.69	171.63
C6	05°52'03"	S 78°07'40" E	102.50	2000.00	204.81	204.72
C7	17°42'51"	S 84°03'03" E	77.91	500.00	154.59	153.97
C8	04°19'48"	S 89°15'25" W	75.61	2000.00	151.15	151.11
C9	15°26'35"	S 80°51'24" E	67.79	500.00	134.77	134.36
C10	28°51'49"	S 87°34'01" E	51.47	200.00	100.75	99.69
C11	48°33'48"	S 77°43'01" E	45.11	100.00	84.76	82.24
C12	43°53'24"	S 31°29'25" E	80.58	200.00	153.21	149.49
C13	90°00'00"	S 54°32'43" E	25.00	25.00	39.27	35.36
C14	67°48'32"	N 65°38'29" W	33.60	50.00	59.17	55.78
C15	90°31'04"	N 13°31'19" E	25.23	25.00	39.50	35.51
C16	21°01'27"	N 69°17'34" E	55.67	300.00	110.08	109.47
C17	68°36'05"	N 45°30'16" E	34.11	50.00	59.87	56.35
C18	74°55'41"	N 26°15'37" W	57.47	75.00	98.08	91.24

NO.	DELTA	CHORD BEARING	TAN	RADIUS	LENGTH	CHORD
C19	53°50'52"	S 89°21'06" W	76.18	150.00	140.97	135.84
C20	96°44'24"	N 69°12'08" W	56.26	50.00	84.42	74.75
C21	71°26'52"	N 56°33'22" W	35.96	50.00	62.35	58.39
C22	08°32'18"	S 83°27'03" W	149.30	2000.00	298.04	297.77
C23	06°30'10"	S 75°55'49" W	56.81	1000.00	113.49	113.43
C24	65°59'22"	S 39°41'03" W	64.93	100.00	115.17	108.91
C25	83°27'54"	S 48°25'19" W	22.30	25.00	36.42	33.28
C26	72°53'33"	N 53°23'57" W	36.93	50.00	63.61	59.41
C27	27°37'31"	N 03°08'25" W	24.59	100.00	48.22	47.75
C28	38°26'52"	N 08°33'06" W	34.87	100.00	67.10	65.85
C29	81°23'45"	N 12°55'20" E	21.50	25.00	35.52	32.60
C30	90°41'30"	S 81°02'02" E	50.61	50.00	79.14	71.14
C31	42°30'22"	S 58°56'28" E	38.89	100.00	74.19	72.50
C32	81°11'24"	N 61°12'39" E	42.85	50.00	70.85	65.07
C33	79°27'25"	N 60°20'40" E	41.55	50.00	69.34	63.92
C34	90°00'10"	N 55°04'17" E	38.60	38.60	60.63	54.59
C35	01°25'44"	S 79°56'05" E	50.00	4010.00	100.00	100.00

080012558

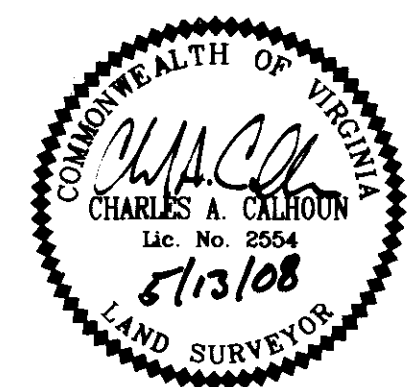

**PLAT OF
PHASE 3
BRAEMAR CREEK
AT GREENSPRINGS PLANTATION
A CONDOMINIUM**

LOCATED IN THE BERKELEY DISTRICT
JAMES CITY COUNTY, VIRGINIA
DATE: 5/13/08 SCALE: 1" = 200' JOB# 05-548-3
SHEET 1 OF 2

**LandTech
Resources, Inc.**
Surveying • Engineering • GPS

201-A Bulifants Boulevard, Williamsburg, VA 23188
Phone: (757) 565-1677 Fax: (757) 565-0782
web: landtechresources.com

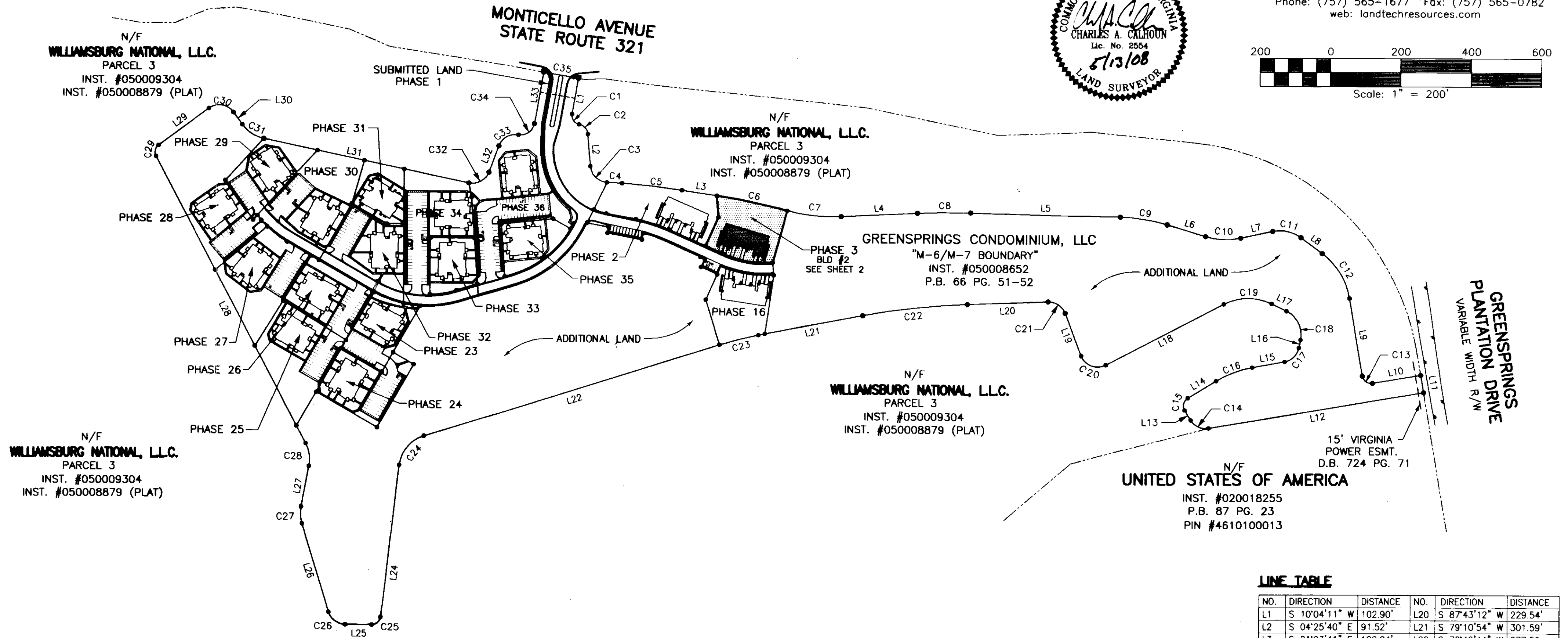
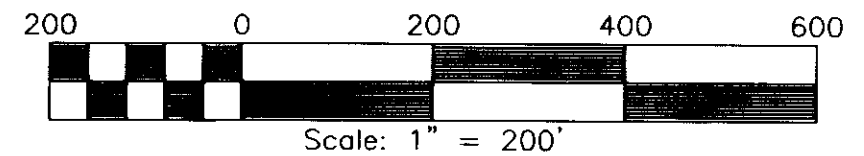

LINE TABLE

NO.	DIRECTION	DISTANCE	NO.	DIRECTION	DISTANCE
L1	S 10°04'11" W	102.90'	L20	S 87°43'12" W	229.54'
L2	S 04°25'40" E	91.52'	L21	S 79°10'54" W	301.59'
L3	S 81°03'41" E	100.04'	L22	S 72°40'44" W	877.59'
L4	N 87°05'31" E	215.95'	L23	S 06°41'22" W	435.64'
L5	S 88°34'41" E	424.78'	L24	S 89°50'44" W	75.26'
L6	S 73°08'06" E	113.80'	L25	N 16°57'11" W	262.26'
L7	N 78°00'05" E	92.81'	L26	N 10°40'20" E	117.61'
L8	S 53°26'07" E	75.47'	L27	N 27°46'32" W	919.00'
L9	S 09°32'43" E	223.83'	L28	N 53°37'13" E	177.26'
L10	N 80°27'17" E	139.51'	L29	S 35°41'17" E	42.89'
L11	S 09°32'44" E	50.00'	L30	S 78°11'39" E	594.86'
L12	S 80°27'15" W	619.00'	L31	N 20°36'57" E	80.29'
L13	N 31°44'13" W	32.62'	L32	N 10°04'12" E	148.18'
L14	N 58°46'51" E	94.11'	L33	N 10°04'11" E	57.08'
L15	N 79°48'18" E	93.59'	L34	S 10°04'11" W	57.09'
L16	N 11°12'13" E	23.14'	L35	S 79°55'49" W	100.00'
L17	N 63°43'28" W	47.01'	L36	N 79°55'49" W	18.37'
L18	S 62°25'40" W	376.01'	L37	N 11°50'33" E	23.87'
L19	N 20°49'56" W	130.22'	L38	N 46°21'28" E	29.80'
			L39	N 10°04'11" W	47.88'

Large/Small Plat(s) Recorded
herewith as # 080012558

STATE OF VIRGINIA, JAMES CITY COUNTY
IN THE CLERKS OFFICE OF THE CIRCUIT COURT FOR JAMES CITY COUNTY THIS 14 DAY OF May, 2008.
THIS MAP WAS PRESENTED AND ADMITTED TO RECORD AS THE LAW DIRECTS IN INSTRUMENT # 080012558 2:15 p.m.
TESTE BETSY B. WOOLRIDGE, CLERK OF CIRCUIT COURT
BY Sue Ann Hallman, CLERK

SURVEYORS CERTIFICATE
I HEREBY CERTIFY THAT TO THE BEST OF MY KNOWLEDGE OR BELIEF, THIS PLAT IS ACCURATE AND COMPLIES WITH THE PROVISIONS OF SECTION 55-79.58 (A) OF THE CODE OF VIRGINIA 1950 AS AMENDED AND THAT ALL UNITS DEPICTED HEREON HAVE BEEN SUBSTANTIALLY COMPLETED.
Charles A. Calhoun 5/13/08
STATE CERTIFIED LAND SURVEYOR DATE

GENERAL NOTES

- THIS PLAT WAS PRODUCED WITHOUT A TITLE REPORT AND MAY NOT REFLECT ALL EASEMENTS, SETBACKS, RESTRICTIONS, ETC. AFFECTING PROPERTY.
- THIS PROPERTY APPEARS TO FALL IN ZONE "X" AS SHOWN ON COMMUNITY PANEL 51095C00120C DATED SEPTEMBER 28, 2007.
- ALL UNITS TO BE SERVED BY PUBLIC WATER AND SEWER.
- ALL IMPROVEMENTS SHOWN ARE TAKEN FROM SITE PLAN.
- ALL LAND AND IMPROVEMENTS OUTSIDE OF BUILDING 2 AND WITHIN PHASE 3 SHALL BE KNOWN AS COMMON ELEMENT.
- BUILDING PLANS RECORDED IN INSTRUMENT #080008347.

080012558

N/F
 WILLIAMSBURG NATIONAL, L.L.C.
 PARCEL 3
 INST. #050009304
 INST. #050008879 (PLAT)

N/F
 WILLIAMSBURG NATIONAL, L.L.C.
 PARCEL 3
 INST. #050009304
 INST. #050008879 (PLAT)

AREA TABULATIONS

TOTAL AREA ENCOMPASSED BY THIS CONDOMINIUM PLAT: 39.9215 AC.
 EX. PHASES: = 16.2516 ACRES (PREVIOUSLY SUBMITTED)
 PHASE 3: = 0.7102 ACRES (THIS SUBMITTAL)
 TOTAL ACREAGE OF ADDITIONAL LAND = 22.9597 ACRES

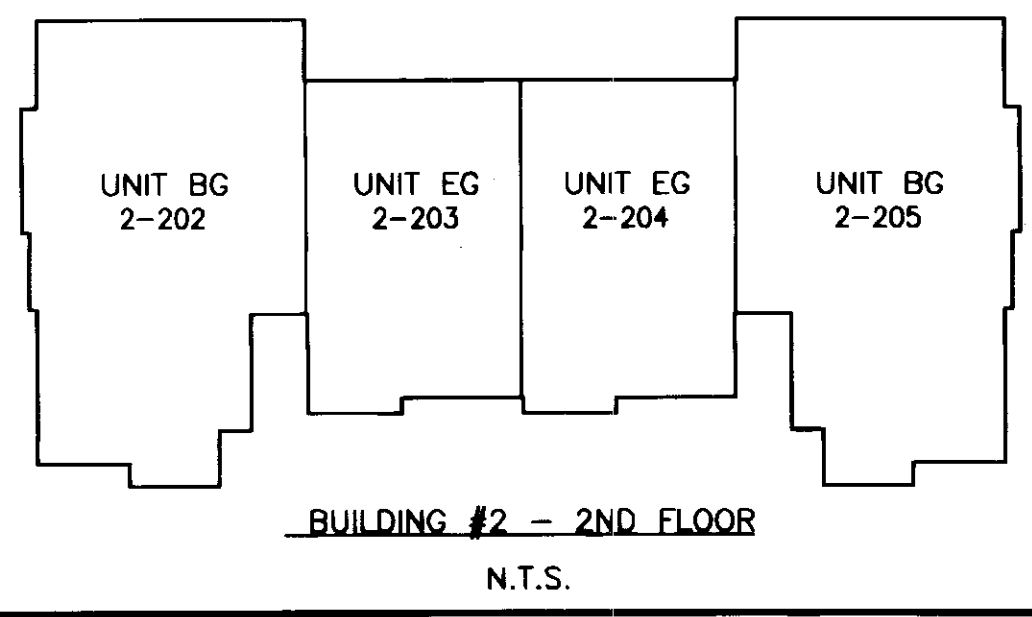
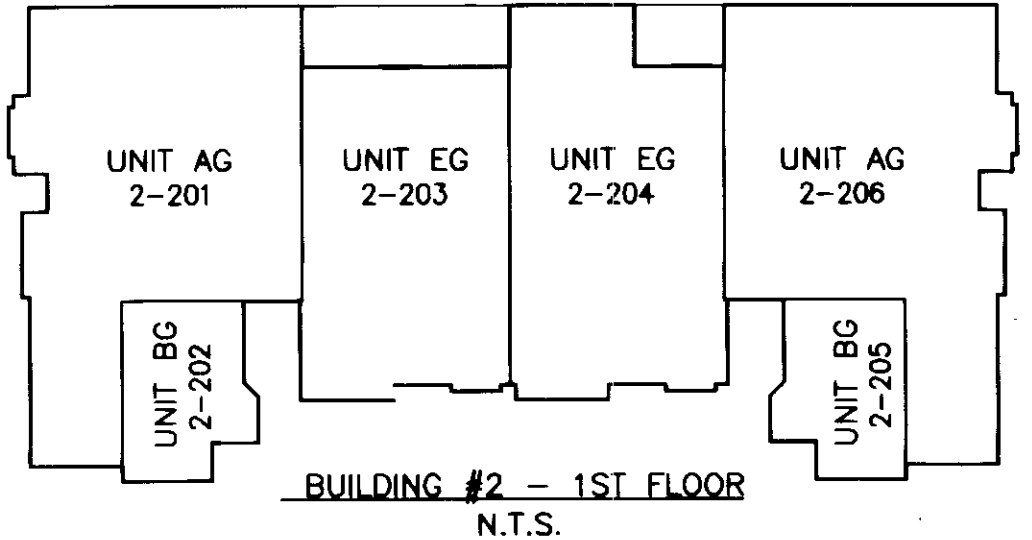
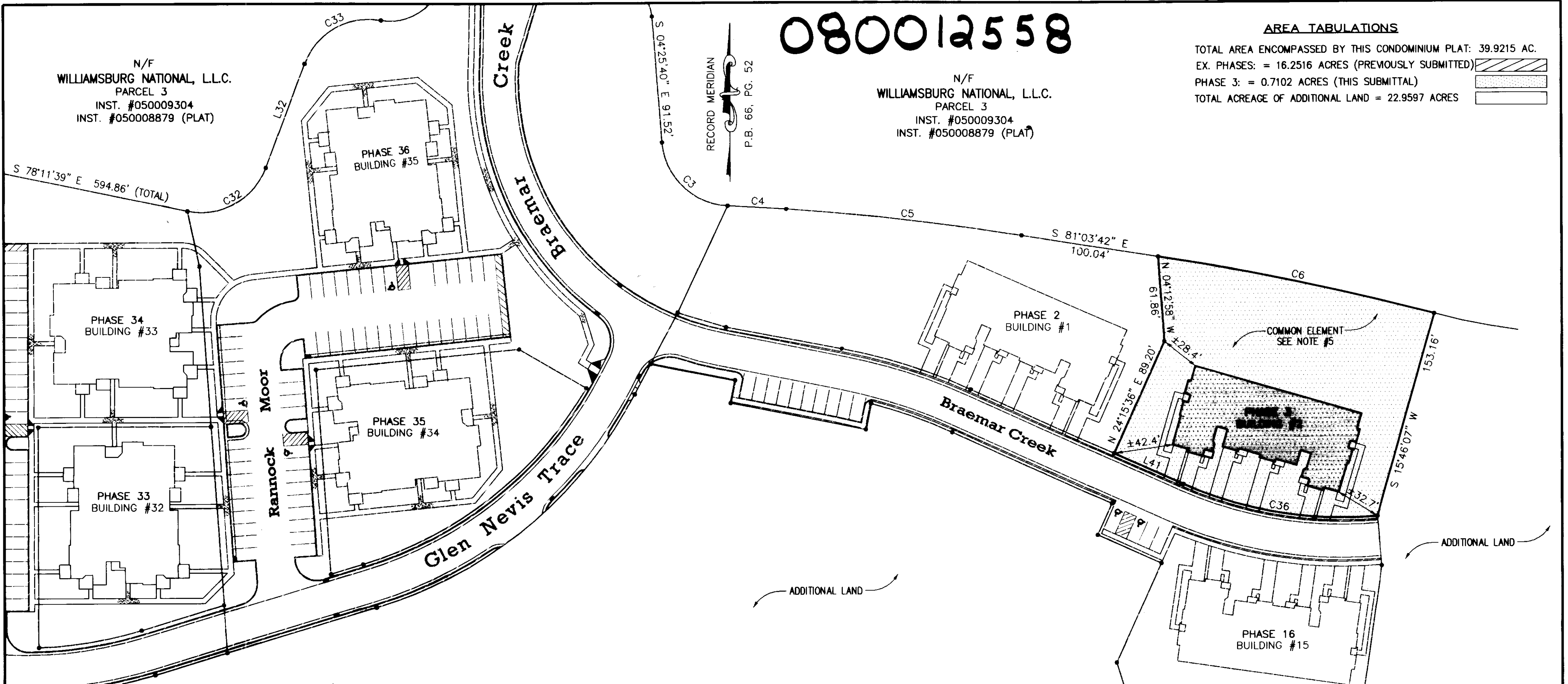

NO.	DIRECTION	DISTANCE
L41	N 65°44'24" W	54.94'

NUMBER	DELTA	CHORD BEARING	TANGENT	RADIUS	ARC	CHORD
C6	05°52'03"	S 78°07'40" E	102.50	2000.00	204.81	204.72
C36	29°13'02"	N 80°20'54" W	73.76	283.00	144.31	142.75

UNIT NUMBER	BUILDING NUMBER	MODEL	STREET ADDRESS
2-201	2	AG	201 BRAEMAR CREEK
2-202	2	BG	202 BRAEMAR CREEK
2-203	2	EG	203 BRAEMAR CREEK
2-204	2	EG	204 BRAEMAR CREEK
2-205	2	BG	205 BRAEMAR CREEK
2-206	2	AG	206 BRAEMAR CREEK

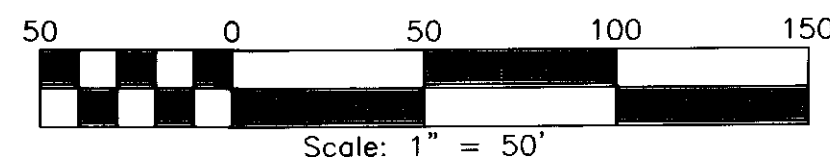

City of Williamsburg & County of James City
 Circuit Court: This PLAT was recorded on
 at 2:15 AM/PM, PG. 14, 2008
 DOCUMENT # 080012558
 BETSY B. WOOLRIDGE, CLERK

PLAT OF
 PHASE 3
BRAEMAR CREEK
 AT GREENSPRINGS PLANTATION
 A CONDOMINIUM
 LOCATED IN THE BERKELEY DISTRICT
 JAMES CITY COUNTY, VIRGINIA
 DATE: 5/13/08 SCALE: 1" = 50' JOB# 05-548-3
 SHEET 2 OF 2

SURVEYORS CERTIFICATE

I HEREBY CERTIFY THAT TO THE BEST OF MY KNOWLEDGE OR BELIEF, THIS PLAT IS ACCURATE AND COMPLIES WITH THE PROVISIONS OF SECTION 55-79.58 (A) OF THE CODE OF VIRGINIA 1950 AS AMENDED AND THAT ALL UNITS DEPICTED HEREON HAVE BEEN SUBSTANTIALLY COMPLETED.

Charles A. Calhoun
 STATE CERTIFIED LAND SURVEYOR

5/13/08
 DATE

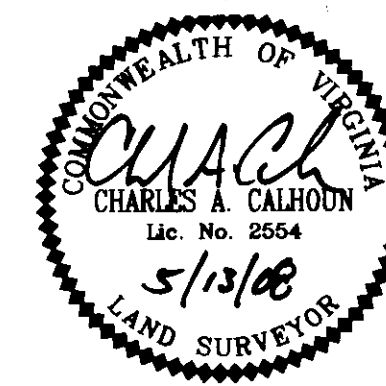

LandTech
 Resources, Inc.
 Surveying • Engineering • GPS

201-A Bulifants Boulevard, Williamsburg, VA 23188
 Phone: (757) 565-1677 Fax: (757) 565-0782
 web: landtechresources.com