

**OWNER'S CERTIFICATE**

THE SUBDIVISION OF LAND SHOWN ON THIS PLAT, KNOWN AS FORD'S COLONY @ WILLIAMSBURG, LOTS 23-37, SECTION XXXIII, IS WITH THE FREE CONSENT AND IN ACCORDANCE WITH THE DESIRE OF THE UNDERSIGNED OWNERS, PROPRIETORS, AND/OR TRUSTEES.

*[Signature]*  
DREW MCHARE FOR REALTEC, INCORPORATED  
3/3/08  
DATED

080011618

**CERTIFICATE OF NOTARIZATION**

STATE OF VIRGINIA, CITY/COUNTY OF JAMES CITY  
TO WT: GWEN C. SCHATZMAN  
A NOTARY PUBLIC IN AND FOR THE CITY/COUNTY AND STATE AFORESAID, DO HEREBY CERTIFY THAT THE PERSON WHOSE NAME IS SIGNED TO THE FOREGOING WRITING HAS ACKNOWLEDGED THE SAME BEFORE ME IN MY CITY/COUNTY AND STATE AFORESAID.

GIVEN UNDER MY HAND THIS 3 DAY OF MARCH, 2008.  
MY COMMISSION EXPIRES 11/30/09

*[Signature]*  
SIGNATURE GWEN C. SCHATZMAN 361448

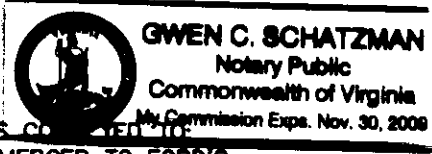

**CERTIFICATION OF SOURCE OF TITLE**

THE PROPERTY SHOWN ON THIS PLAT WAS ACQUIRED BY REALTEC INCORPORATED, SUCCESSOR BY MERGER TO FORD'S COLONY AT WILLIAMSBURG, INC. BY DEED DATED 12/19/86 AND RECORDED IN THE OFFICE OF THE CLERK OF THE CIRCUIT COURT OF THE COUNTY OF JAMES CITY IN DEED BOOK 325, PAGE 394. AND BY DEED DATED 4/1/2005 AND RECORDED IN THE OFFICE OF THE CLERK OF THE CIRCUIT COURT OF THE COUNTY OF JAMES CITY IN DEED INSTRUMENT #05008868.

**SURVEYOR'S CERTIFICATE**

I HEREBY CERTIFY THAT TO THE BEST OF MY KNOWLEDGE AND BELIEF, THIS PLAT COMPLIES WITH ALL OF THE REQUIREMENTS OF THE BOARD OF SUPERVISORS AND ORDINANCES OF THE COUNTY OF JAMES CITY, VIRGINIA, REGARDING THE PLATTING OF SUBDIVISIONS WITHIN THE COUNTY.

*[Signature]*  
THOMAS C. SUBLETT L.S. 2/27/08  
DATE

**CERTIFICATE OF APPROVAL**

THIS SUBDIVISION IS APPROVED BY THE UNDERSIGNED IN ACCORDANCE WITH EXISTING SUBDIVISION REGULATIONS AND MAY BE ADMITTED TO RECORD.

*[Signature]*  
SUBDIVISION AGENT OF JAMES CITY COUNTY 4/24/08  
DATE

STATE OF VIRGINIA  
CITY OF WILLIAMSBURG & COUNTY OF JAMES CITY CIRCUIT COURT. THIS DAY OF May, 2008  
THE PLAT SHOWN HEREON WAS PRESENTED AND ADMITTED TO THE RECORD AS THE LAW DIRECTS, @ 9:09 AM/PM  
INSTRUMENT # 080011618

TESTE: *[Signature]*  
BETSY B. WOOLRIDGE, CLERK  
By *[Signature]* Claudia A. Binkholz, Dep. Clerk

LOT #	S.F.(OLD)	AC.(OLD)	S.F.(NEW)	AC.(NEW)
23	20,712	0.48	25,235	0.58
24	12,389	0.28	20,170	0.46
25	12,304	0.28	-	-
26	12,325	0.28	12,325	0.28
27	12,325	0.28	17,400	0.40
28	12,325	0.28	17,400	0.40
29	12,325	0.28	-	-
30	14,586	0.33	16,762	0.39
31	14,598	0.34	16,466	0.38
32	12,325	0.28	25,365	0.58
33	22,341	0.51	-	-
34	16,149	0.37	17,109	0.39
35	15,498	0.36	16,646	0.38
36	15,036	0.35	15,069	0.35
37	13,829	0.32	14,178	0.33
TOTAL	207,079	4.75	207,079	4.75

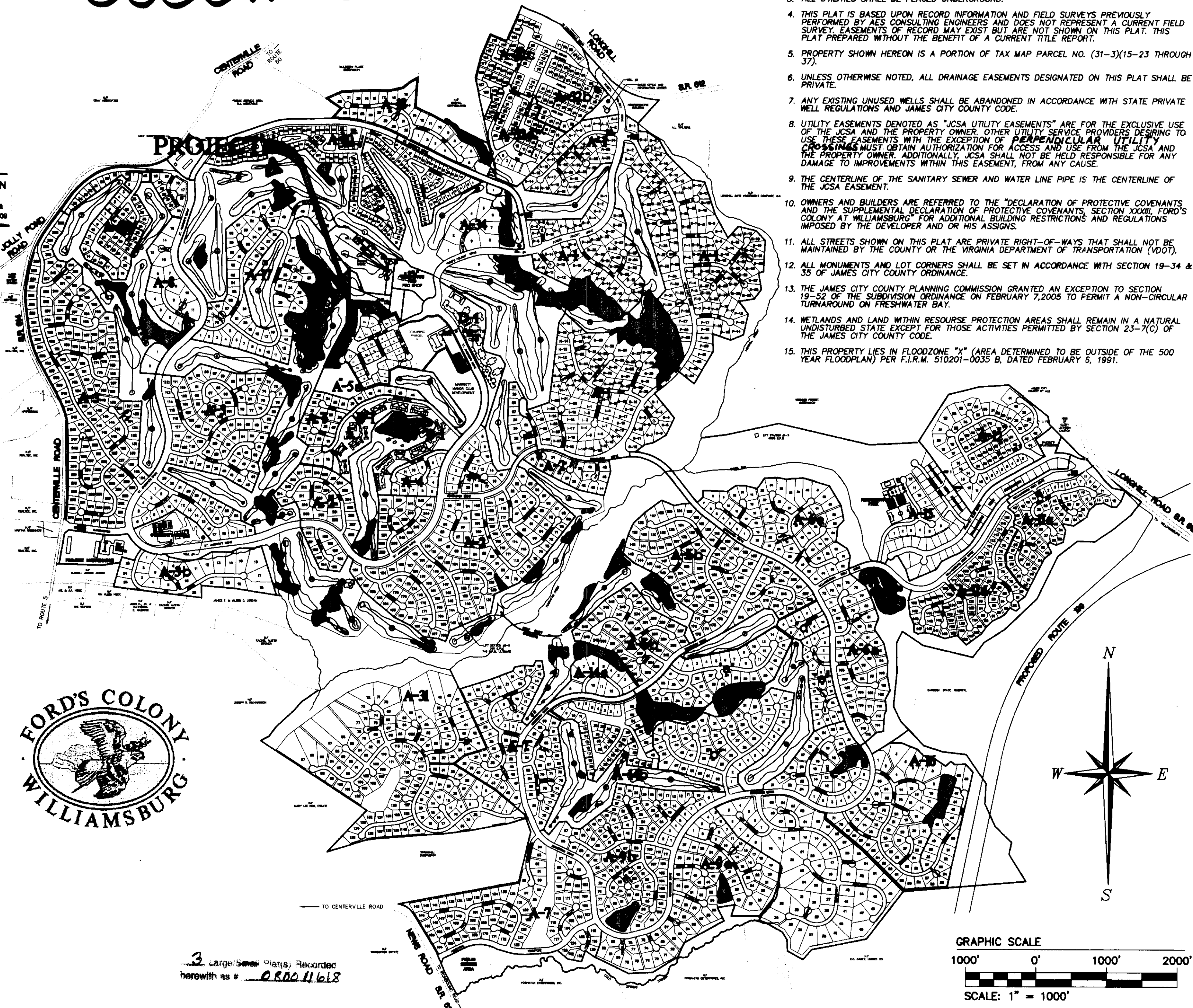

**GENERAL NOTES**

1. PROPERTY IS ZONED RESIDENTIAL PLANNED COMMUNITY, R-4, WITH PROFFERS.
2. ALL LOTS ARE SERVED BY PUBLIC WATER AND SEWER.
3. ALL UTILITIES SHALL BE PLACED UNDERGROUND.
4. THIS PLAT IS BASED UPON RECORD INFORMATION AND FIELD SURVEYS PREVIOUSLY PERFORMED BY AES CONSULTING ENGINEERS AND DOES NOT REPRESENT A CURRENT FIELD SURVEY. EASEMENTS OF RECORD MAY EXIST BUT ARE NOT SHOWN ON THIS PLAT. THIS PLAT PREPARED WITHOUT THE BENEFIT OF A CURRENT TITLE REPORT.
5. PROPERTY SHOWN HEREON IS A PORTION OF TAX MAP PARCEL NO. (31-3)(15-23 THROUGH 37).
6. UNLESS OTHERWISE NOTED, ALL DRAINAGE EASEMENTS DESIGNATED ON THIS PLAT SHALL BE PRIVATE.
7. ANY EXISTING UNUSED WELLS SHALL BE ABANDONED IN ACCORDANCE WITH STATE PRIVATE WELL REGULATIONS AND JAMES CITY COUNTY CODE.
8. UTILITY EASEMENTS DENOTED AS "JCSA UTILITY EASEMENTS" ARE FOR THE EXCLUSIVE USE OF THE JCSA AND THE PROPERTY OWNER. OTHER UTILITY SERVICE PROVIDERS DESIRING TO USE THESE EASEMENTS WITH THE EXCEPTION OF PERPENDICULAR UTILITY CROSSINGS MUST OBTAIN AUTHORIZATION FOR ACCESS AND USE FROM THE JCSA AND THE PROPERTY OWNER. ADDITIONALLY, JCSA SHALL NOT BE HELD RESPONSIBLE FOR ANY DAMAGE TO IMPROVEMENTS WITHIN THIS EASEMENT, FROM ANY CAUSE.
9. THE CENTERLINE OF THE SANITARY SEWER AND WATER LINE PIPE IS THE CENTERLINE OF THE JCSA EASEMENT.
10. OWNERS AND BUILDERS ARE REFERRED TO THE "DECLARATION OF PROTECTIVE COVENANTS AND THE SUPPLEMENTAL DECLARATION OF PROTECTIVE COVENANTS, SECTION XXXIII, FORD'S COLONY AT WILLIAMSBURG" FOR ADDITIONAL BUILDING RESTRICTIONS AND REGULATIONS IMPOSED BY THE DEVELOPER AND OR HIS ASSIGNS.
11. ALL STREETS SHOWN ON THIS PLAT ARE PRIVATE RIGHT-OF-WAYS THAT SHALL NOT BE MAINTAINED BY THE COUNTY OR THE VIRGINIA DEPARTMENT OF TRANSPORTATION (VDOT).
12. ALL MONUMENTS AND LOT CORNERS SHALL BE SET IN ACCORDANCE WITH SECTION 19-34 & 35 OF JAMES CITY COUNTY ORDINANCE.
13. THE JAMES CITY COUNTY PLANNING COMMISSION GRANTED AN EXCEPTION TO SECTION 19-52 OF THE SUBDIVISION ORDINANCE ON FEBRUARY 7, 2005 TO PERMIT A NON-CIRCULAR TURNAROUND ON FRESHWATER BAY.
14. WETLANDS AND LAND WITHIN RESOURCE PROTECTION AREAS SHALL REMAIN IN A NATURAL UNDISTURBED STATE EXCEPT FOR THOSE ACTIVITIES PERMITTED BY SECTION 23-7(C) OF THE JAMES CITY COUNTY CODE.
15. THIS PROPERTY LIES IN FLOODZONE "X" (AREA DETERMINED TO BE OUTSIDE OF THE 500 YEAR FLOODPLAN) PER F.I.R.M. 510201-0035 B, DATED FEBRUARY 5, 1991.

PLAT OF SUBDIVISION LOTS 1-50, SECTION XXXIII RECORDED 5/3/2005 AS INSTRUMENT #05009849. ORIGINAL PLAT CREATED 50 LOTS. PLAT OF BOUNDARY LINE ADJUSTMENT AND LOT LINE EXTINGUISHMENT LOTS 23-37, ELIMINATES 3 LOTS. AREA OF ORIGINAL SUBDIVISION REMAINS UNCHANGED.

3 Large/Small Plats Recorded herewith as # 080011618

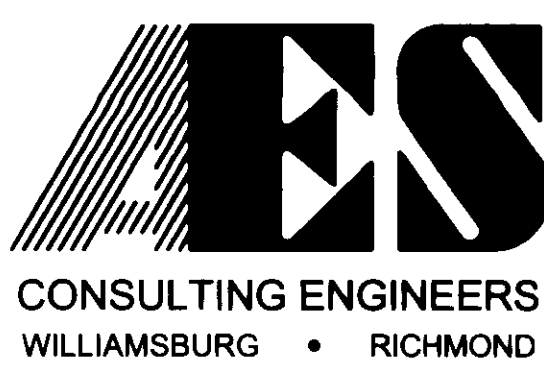

**PLAT OF BOUNDARY LINE ADJUSTMENT AND LOT LINE EXTINGUISHMENT**  
LOTS 23-37, SECTION XXXIII  
**FORD'S COLONY @ WILLIAMSBURG**  
POWHATAN DISTRICT JAMES CITY COUNTY VIRGINIA

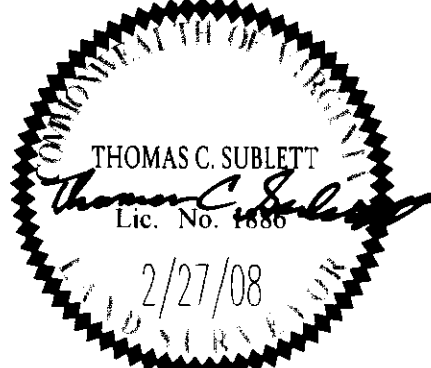

City of Williamsburg & County of James City Circuit Court: This PLAT was recorded on <u>2 May 2008</u>	
at <u>9:09</u> AM/PM, PG. <u>1</u>	
DOCUMENT # <u>080011618</u>	
BETSY B. WOOLRIDGE, CLERK	
<i>[Signature]</i> Clerk	
1 2/27/08 REVISIONS PER JCC COMMENTS DATED 1/25/08	JAG
No. DATE REVISION / COMMENT / NOTE	BY

Designed JAG	Drawn MJR
Scale 1"=1000'	Date 11/8/07
Project No. 5652-33	
Drawing No. 1 OF 3	

# 080011618

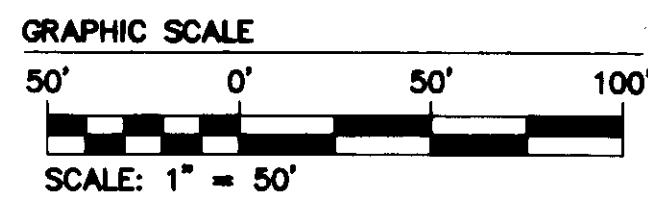
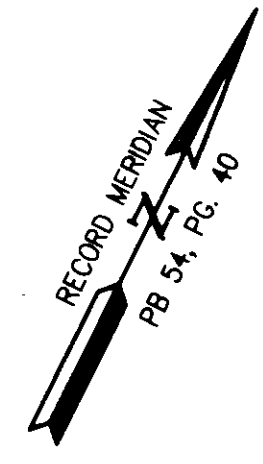

FORD'S COLONY COUNTRY CLUB, INC.  
 CHAMPIONSHIP 18-HOLE GOLF COURSE  
 P.B. 52, PG. 53-54  
 P.B. 64, PG. 27  
 P.B. 65, PG. 78  
 D.B. 822, PG. 717  
 T.M. (30-4) (1-2)  
 INSTRUMENT #050008866  
 INSTRUMENT #050008867  
 INSTRUMENT #050008868

PROPOSED 20' EXCLUSIVE  
 JCSA UTILITY EASEMENT

N/F  
 DOROTHEA M. FORD  
 T.M. (31-3) (6-39)  
 SECTION V-A  
 LOT 39  
 D.B. 68, PG. 230  
 P.B. 58, PG. 51-52  
 INSTRUMENT #050008867

**THIS SHEET ADDRESSES  
 LOTS 23-24**

**BOUNDARY CURVE TABLE**

NO.	DELTA	RADIUS	LENGTH	TANGENT	CHORD	CH. BEARING
C30	85°59'35"	50.00	75.04	46.62	68.20	S20°22'41"E
C42	89°05'40"	50.00	77.75	49.22	70.15	S65°32'43"W

**GREENWAY #1 CURVE TABLE**

NO.	DELTA	RADIUS	LENGTH	TANGENT	CHORD	CH. BEARING
C33	36°52'12"	50.00	32.18	16.67	31.62	S44°56'23"E

**LOT CURVE TABLE**

LOT	NO.	DELTA	RADIUS	LENGTH	TANGENT	CHORD	CH. BEARING
1	C31	50°17'03"	50.00	43.88	23.47	42.49	N47°45'38"E
2	C32	43°43'22"	50.00	38.16	20.06	37.24	S85°14'10"E
3	C34	36°52'11"	50.00	32.17	16.67	31.62	S08°04'11"E
13	C35	19°29'54"	63.50	21.61	10.91	21.51	N16°45'20"W
14	C36	33°10'45"	63.50	36.77	18.92	36.26	N09°35'00"E
15	C37	29°37'47"	63.50	32.84	16.80	32.47	N40°59'16"E
16	C38	7°41'34"	63.50	8.53	4.27	8.52	N59°38'56"E
21	C39	18°03'51"	125.00	39.41	19.87	39.25	N35°32'13"W
22	C40	18°05'52"	125.00	39.48	19.91	39.32	N53°37'04"W
	C41	53°39'53"	50.00	46.83	25.29	45.14	N05°50'03"W
23	C43	69°12'25"	50.00	60.39	34.50	56.79	S35°18'14"E
24	C44	28°02'02"	50.00	24.46	12.48	24.22	S13°18'59"W
35	C45	18°50'55"	175.00	57.57	29.05	57.31	N81°14'32"W
36	C46	23°43'12"	175.00	72.45	36.75	71.93	N59°57'29"W
37	C47	21°35'35"	175.00	65.95	33.37	65.56	N37°18'05"W
46	C48	11°15'14"	175.00	34.37	17.24	34.32	N32°07'54"W
45	C49	13°41'36"	175.00	41.82	21.01	41.72	N44°36'19"W
44	C50	16°31'01"	275.00	79.28	39.91	79.00	N19°04'30"E
40	C51	11°28'59"	275.00	55.11	27.65	55.02	N05°04'30"E

**RIGHT OF WAY CURVE TABLE**

NO.	DELTA	RADIUS	LENGTH	TANGENT	CHORD	CH. BEARING
C1	90°00'00"	25.00	39.27	25.00	35.36	S18°29'43"W
C2	36°52'12"	50.00	32.18	16.67	31.62	S44°56'23"E
C3	25°34'23"	50.00	221.43	---	80.00	S63°29'43"W
C4	36°52'12"	50.00	32.17	16.67	31.62	N08°04'11"W
C5	90°00'00"	25.00	39.27	25.00	35.36	N71°30'17"W
C6	90°00'00"	25.00	39.27	25.00	35.36	S18°29'43"W
C7	90°00'00"	25.00	39.27	25.00	35.36	S18°29'43"W
C8	90°00'00"	63.50	99.75	63.50	89.80	S18°29'43"W
C9	90°00'00"	25.00	39.27	25.00	35.36	S18°29'43"W
C10	36°09'43"	125.00	78.89	40.81	77.59	N44°35'09"W
C11	90°00'00"	25.00	39.27	25.00	35.36	S72°20'00"W
C12	60°00'00"	50.00	52.36	28.87	50.00	S02°40'00"E
C13	240°00'00"	50.00	209.44	---	86.60	S87°20'00"W
C14	28°00'00"	225.00	109.96	56.10	108.86	N13°20'00"E
C15	90°00'00"	25.00	39.27	25.00	35.36	S45°40'00"E
C16	64°09'43"	175.00	195.97	109.70	185.89	S58°35'09"E
C17	90°00'00"	25.00	39.27	25.00	35.36	S71°30'17"E
C18	90°00'00"	25.00	39.27	25.00	35.36	N71°30'17"W
C19	90°00'00"	25.00	39.27	25.00	35.36	S18°29'43"W
C20	90°00'00"	25.00	39.27	25.00	35.36	N71°30'17"W
C21	24°56'50"	175.00	76.20	38.71	75.60	N38°58'42"W
C22	78°47'07"	25.00	34.38	20.53	31.73	N12°03'34"W
C23	36°09'43"	50.00	31.56	16.32	31.04	N45°24'51"E
C24	53°50'17"	50.00	46.98	25.39	45.27	N89°35'09"W
C25	90°00'00"	25.00	39.27	25.00	35.36	N17°40'00"W
C26	28°00'00"	275.00	134.39	68.57	133.06	N13°20'00"E
C27	90°00'00"	25.00	39.27	25.00	35.36	N44°20'00"E
C28	64°09'43"	125.00	139.98	78.35	132.78	S58°35'09"E
C29	90°00'00"	25.00	39.27	25.00	35.36	S18°29'43"W

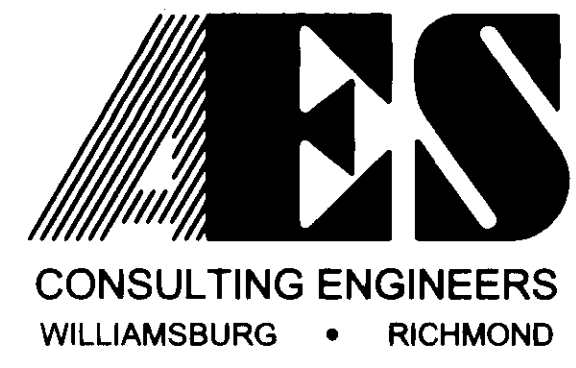

5248 Olde Towne Road, Suite 1  
 Williamsburg, Virginia 23188  
 (757) 253-0040  
 Fax (757) 220-8994

**PLAT OF BOUNDARY LINE ADJUSTMENT  
 AND LOT LINE EXTINGUISHMENT  
 LOTS 23-37, SECTION XXXIII  
 FORD'S COLONY  
 WILLIAMSBURG  
 POWHATAN DISTRICT JAMES CITY COUNTY VIRGINIA**

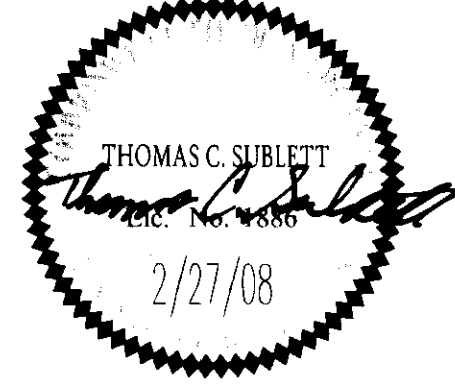

City of Williamsburg & County of James City  
 Circuit Court: This PLAT was recorded on 2 May 2008  
 at 9:05 AM/PM PB PG  
 DOCUMENT # 080011618  
 BETSY B. WOOLRIDGE, CLERK  
Betsy B. Woolridge Clerk

No.	DATE	REVISION / COMMENT / NOTE	BY
1	2/27/08	REVISIONS PER JCC COMMENTS DATED 1/25/08	JAG

Designed	Drawn
JAG	MJR
Scale	Date
1" = 50'	11/8/07
Project No.	
5652-33	
Drawing No.	
2 OF 3	



080011618

SEE SHEET 2 FOR ALL CURVE TABLES

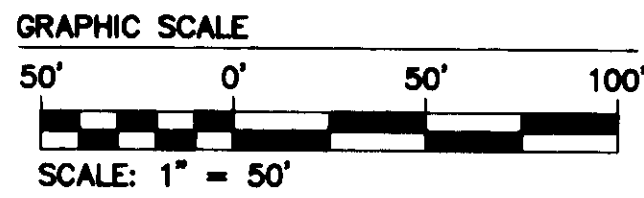
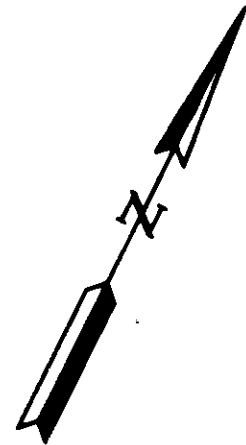

FORD'S COLONY COUNTRY CLUB, INC.  
 CHAMPIONSHIP 18-HOLE GOLF COURSE  
 P.B. 52, PG. 53-54  
 P.B. 64, PG. 27  
 P.B. 65, PG. 78  
 D.B. 822, PG. 717  
 T.M. (30-4) (1-2)  
 INSTRUMENT #050008866  
 INSTRUMENT #050008867  
 INSTRUMENT #050008868

FORD'S COLONY COUNTRY CLUB, INC.  
 D.B. 325, PG. 846  
 P.B. 52, PG. 76  
 INSTR. #040010312  
 T.M. (31-3) (1-48)

FORD'S COLONY COUNTRY CLUB, INC.  
 CHAMPIONSHIP 18-HOLE GOLF COURSE  
 P.B. 52, PG. 53-54  
 P.B. 64, PG. 27  
 P.B. 65, PG. 78  
 D.B. 822, PG. 717  
 T.M. (30-4) (1-2)  
 INSTRUMENT #050008866  
 INSTRUMENT #050008867  
 INSTRUMENT #050008868

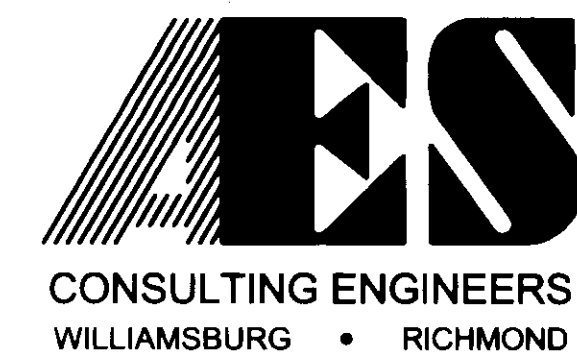
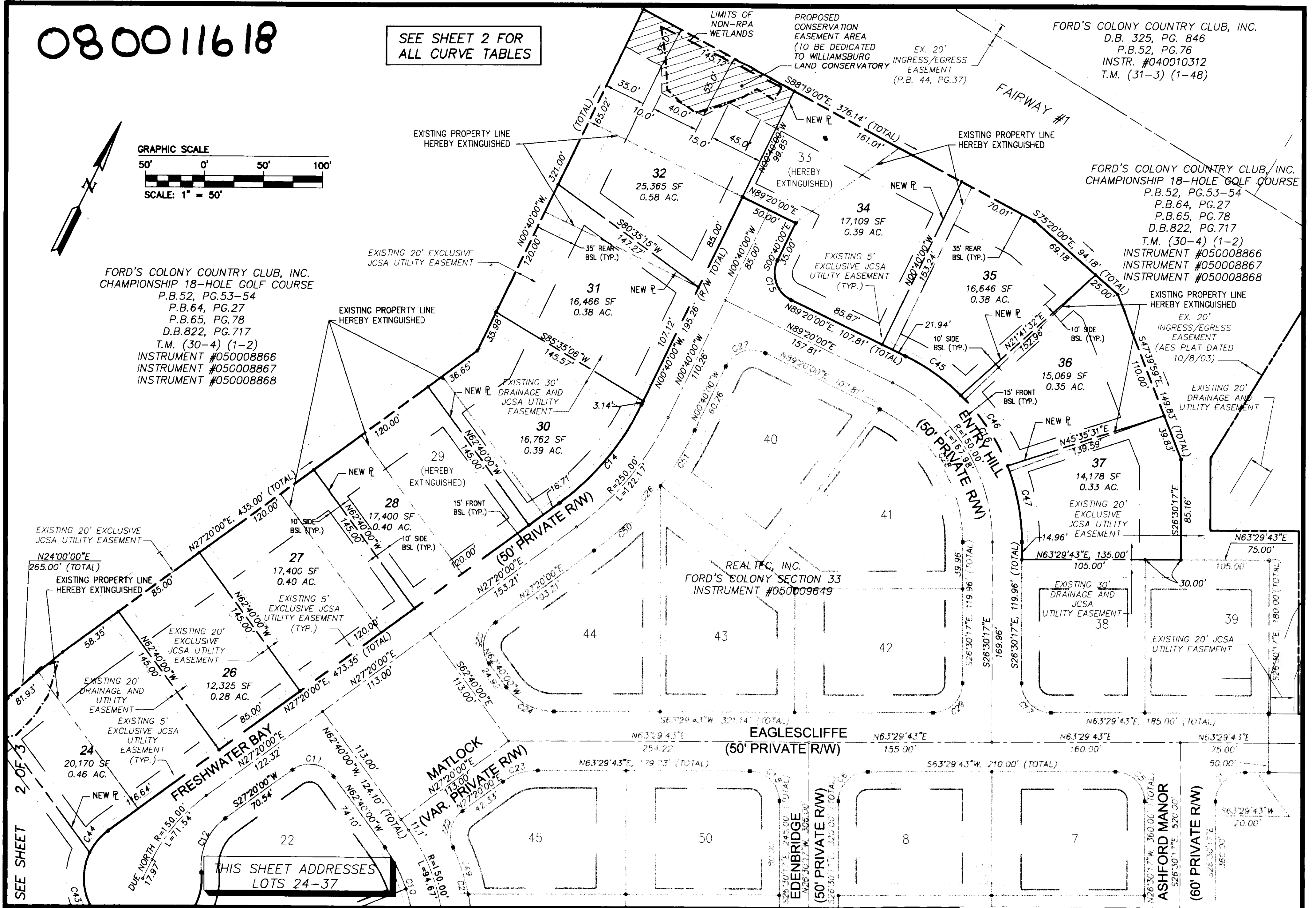

3 Larger/Smaller Plats: Recorded herewith as # 080011618  
 5248 Olde Towne Road, Suite 1  
 Williamsburg, Virginia 23188  
 (757) 253-0040  
 Fax (757) 220-8994

PLAT OF BOUNDARY LINE ADJUSTMENT  
 AND LOT LINE EXTINGUISHMENT  
 LOTS 23-37, SECTION XXXIII  
**FORD'S COLONY**  
**WILLIAMSBURG**  
 POWHATAN DISTRICT JAMES CITY COUNTY VIRGINIA

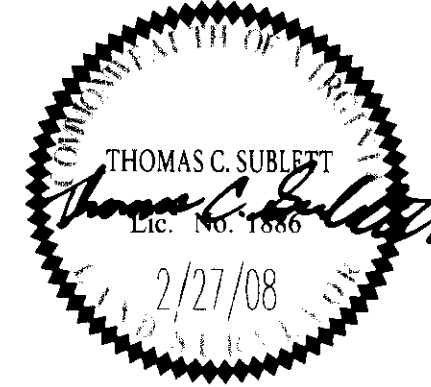

No.	DATE	REVISION / COMMENT / NOTE	BY
1	2/27/08	REVISIONS PER JCC COMMENTS DATED 1/25/08	JAG

City of Williamsburg & County of James City  
 Circuit Court: This PLAT was recorded on  
 2 May 2008  
 at 9:09 AM/PM, PG. 0  
 DOCUMENT # 080011618  
 BETSY B. WOOLRIDGE, CLERK  
*Betsy Woolridge* Clerk

Designed <b>JAG</b>	Drawn <b>MJR</b>
Scale 1"=50'	Date 11/8/07
Project No. <b>5652-33</b>	
Drawing No. <b>3 OF 3</b>	