

080011618

SEE SHEET 2 FOR ALL CURVE TABLES

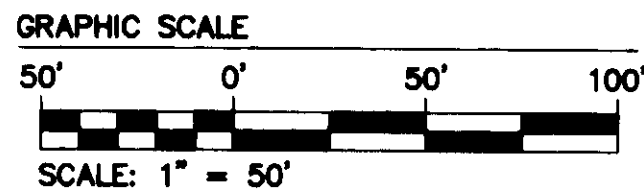
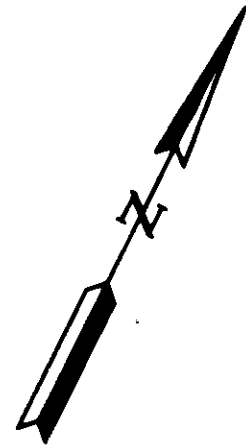

FORD'S COLONY COUNTRY CLUB, INC.  
 CHAMPIONSHIP 18-HOLE GOLF COURSE  
 P.B. 52, PG. 53-54  
 P.B. 64, PG. 27  
 P.B. 65, PG. 78  
 D.B. 822, PG. 717  
 T.M. (30-4) (1-2)  
 INSTRUMENT #050008866  
 INSTRUMENT #050008867  
 INSTRUMENT #050008868

FORD'S COLONY COUNTRY CLUB, INC.  
 D.B. 325, PG. 846  
 P.B. 52, PG. 76  
 INSTR. #040010312  
 T.M. (31-3) (1-48)

FORD'S COLONY COUNTRY CLUB, INC.  
 CHAMPIONSHIP 18-HOLE GOLF COURSE  
 P.B. 52, PG. 53-54  
 P.B. 64, PG. 27  
 P.B. 65, PG. 78  
 D.B. 822, PG. 717  
 T.M. (30-4) (1-2)  
 INSTRUMENT #050008866  
 INSTRUMENT #050008867  
 INSTRUMENT #050008868

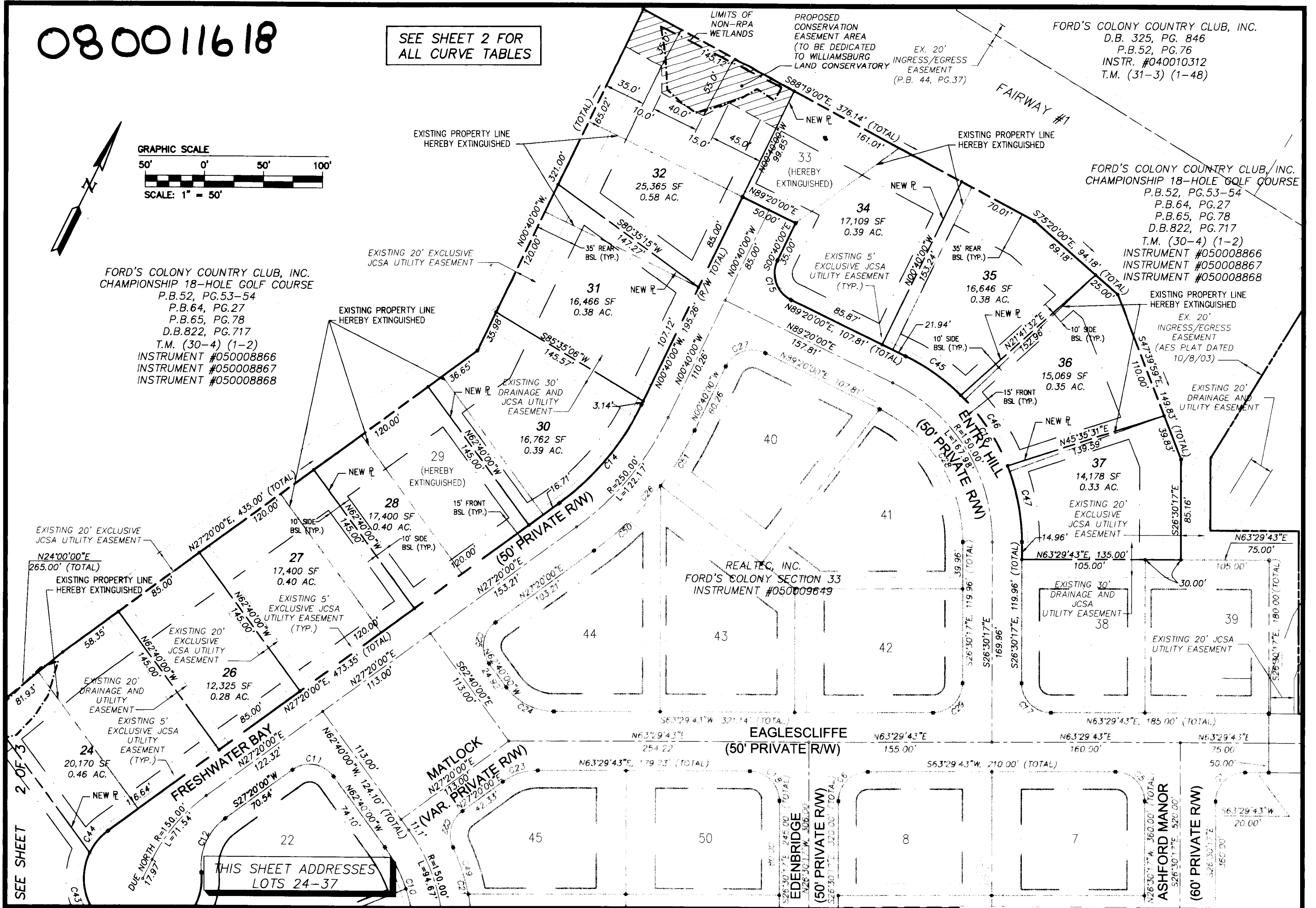

THIS SHEET ADDRESSES LOTS 24-37

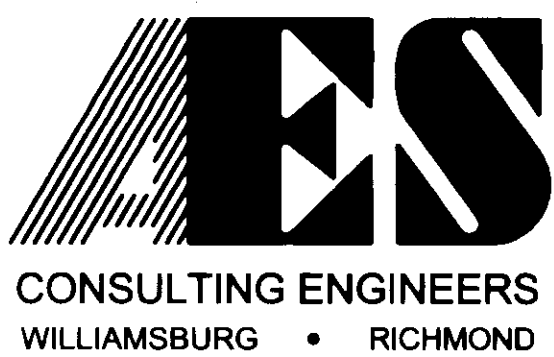

5248 Olde Towne Road, Suite 1  
 Williamsburg, Virginia 23188  
 (757) 253-0040  
 Fax (757) 220-8994

PLAT OF BOUNDARY LINE ADJUSTMENT  
 AND LOT LINE EXTINGUISHMENT  
 LOTS 23-37, SECTION XXXIII  
**FORD'S COLONY**  
**WILLIAMSBURG**  
 POWHATAN DISTRICT JAMES CITY COUNTY VIRGINIA

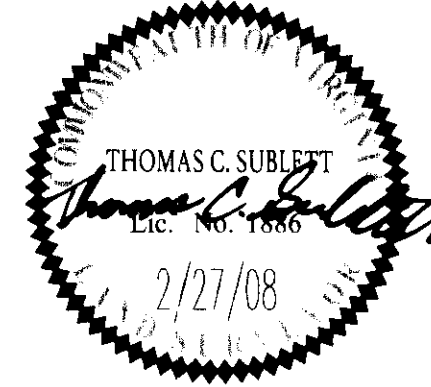

No.	DATE	REVISION / COMMENT / NOTE	BY
1	2/27/08	REVISIONS PER JCC COMMENTS DATED 1/25/08	JAG

City of Williamsburg & County of James City  
 Circuit Court: This PLAT was recorded on  
 2 May 2008  
 at 9:09 AM/PM, PG. 0  
 DOCUMENT # 080011618  
 BETSY B. WOOLRIDGE, CLERK  
 Betsy B. Woolridge, Clerk

Drafted	JAG	Drawn	MJR
Scale	1"=50'	Date	11/8/07
Project No.	5652-33		
Drawing No.	3 OF 3		