

080011370

CERTIFICATION OF SOURCE OF TITLE

THE PROPERTY SHOWN ON THIS PLAT WAS CONVEYED BY VAJACK, LLC, AND MASSIE CORPORATION TO COLONIAL HERITAGE LLC, A VIRGINIA LIMITED LIABILITY COMPANY BY DEED DATED JANUARY 2, 2002 AND RECORDED IN THE OFFICE OF THE CLERK OF THE CIRCUIT COURT OF THE COUNTY OF JAMES CITY AS INSTRUMENT NO. 030000330. ON JANUARY 6, 2003.
 THE PROPERTY SHOWN ON THIS PLAT WAS CONVEYED BY L.WALLACE SINK, TRUSTEE OF THE MARTIAL TRUST UNDER THE WILL OF DAVID W. WARE, TO COLONIAL HERITAGE LLC, A VIRGINIA LIMITED LIABILITY COMPANY BY DEED DATED DECEMBER 5, 2002 AND RECORDED IN THE OFFICE OF THE CLERK OF THE CIRCUIT COURT OF THE COUNTY OF JAMES CITY AS INSTRUMENT NO. 030000331. ON JANUARY 6, 2003.

OWNER'S CERTIFICATE

THE SUBDIVISION SHOWN ON THIS PLAT IS WITH THE FREE CONSENT AND IN ACCORDANCE WITH THE DESIRES OF THE UNDERSIGNED OWNERS, PROPRIETORS AND OR TRUSTEES.

[Signature] 3/14/08
 FOR COLONIAL HERITAGE LLC DATE
RONALD C. FINN
 PRINTED NAME

CERTIFICATE OF NOTARIZATION

STATE OF VIRGINIA
 CITY/COUNTY OF JAMES CITY, I, GWEN C. SCHATZMAN
 A NOTARY PUBLIC IN AND FOR THE CITY/COUNTY AND STATE AFORESAID, DO HEREBY CERTIFY THAT THE PERSON WHOSE NAME IS SIGNED TO THE FOREGOING WRITING HAS ACKNOWLEDGED THE SAME BEFORE ME IN THE CITY/COUNTY AFORESAID. GIVEN UNDER MY NAME THIS 14TH DAY OF FEBRUARY, 2008. MY COMMISSION EXPIRES 11/30/09.
Gwen C. Schatzman 361448
 SIGNATURE

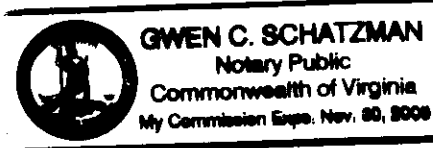

GENERAL NOTES:

- PROPERTY AS SHOWN IS A PORTION OF TAX MAP PARCEL # (23-4)(1-21) AND (24-3)(1-32)
- TAX MAP PARCEL # (24-3)(1-32) AND (23-4)(1-21) ARE CURRENTLY ZONED "MU" - MIXED USE WITH PROFFERS.
- PARCELS ZONED "MU" ARE SUBJECT TO PROFFERS RECORDED IN THE OFFICE OF THE CLERK OF THE CIRCUIT COURT OF THE COUNTY OF JAMES CITY AS INSTRUMENT NO. 050000448
- ALL LOTS ARE SERVED BY PUBLIC WATER AND SEWER.
- SETBACK REQUIREMENTS: AS SHOWN
- ALL UTILITIES SHALL BE PLACED UNDERGROUND IN ACCORDANCE WITH SECTION 19-33 OF THE JAMES CITY SUBDIVISION ORDINANCE.
- UNLESS OTHERWISE NOTED ALL DRAINAGE EASEMENTS ARE TO REMAIN PRIVATE.
- NEW MONUMENTS SHALL BE SET IN ACCORDANCE WITH SECTIONS 19-34 THRU 19-36 OF THE SUBDIVISION ORDINANCE.
- WETLANDS AND LAND WITHIN RESOURCE PROTECTION AREAS SHALL REMAIN IN A NATURAL UNDISTURBED STATE EXCEPT FOR THOSE ACTIVITIES PERMITTED BY SECTION 23-7 (C) OF THE JAMES CITY COUNTY CODE.
- IN ACCORDANCE WITH SECTION 19-29H OF THE JAMES CITY COUNTY ZONING ORDINANCE, THE NATURAL OPEN SPACE EASEMENTS SHALL REMAIN IN A NATURAL, UNDISTURBED STATE EXCEPT FOR THOSE ACTIVITIES REFERENCED ON THE DEED OF EASEMENT.
- JCSA IS HEREBY GRANTED INGRESS/EGRESS AND MAINTENANCE EASEMENTS TO WATER AND SEWER LOCATED WITHIN PRIVATE RIGHT-OF-WAYS.
- ANY EXISTING, UNUSED WELLS SHALL BE ABANDONED IN ACCORDANCE WITH STATE PRIVATE WELL REGULATIONS AND JAMES CITY COUNTY CODE.
- IN ACCORDANCE WITH SECTION 19-14 OF THE SUBDIVISION ORDINANCE THE STREETS WITHIN THIS SUBDIVISION ARE PRIVATE AND SHALL NOT BE MAINTAINED BY THE VIRGINIA DEPARTMENT OF TRANSPORTATION OR JAMES CITY COUNTY.
- UTILITY EASEMENTS DENOTED AS "JCSA UTILITY EASEMENTS" ARE FOR THE EXCLUSIVE USE OF THE JCSA AND THE PROPERTY OWNER. OTHER UTILITY SERVICE PROVIDERS DESIRING TO USE THESE EASEMENTS WITH THE EXCEPTION OF 80' TO 120' UTILITY CROSSINGS MUST OBTAIN AUTHORIZATION FOR ACCESS AND USE FROM THE JCSA AND THE PROPERTY OWNER. ADDITIONALLY, JCSA SHALL NOT BE HELD RESPONSIBLE FOR ANY DAMAGE TO IMPROVEMENTS WITHIN THIS EASEMENT, FROM ANY CAUSE.

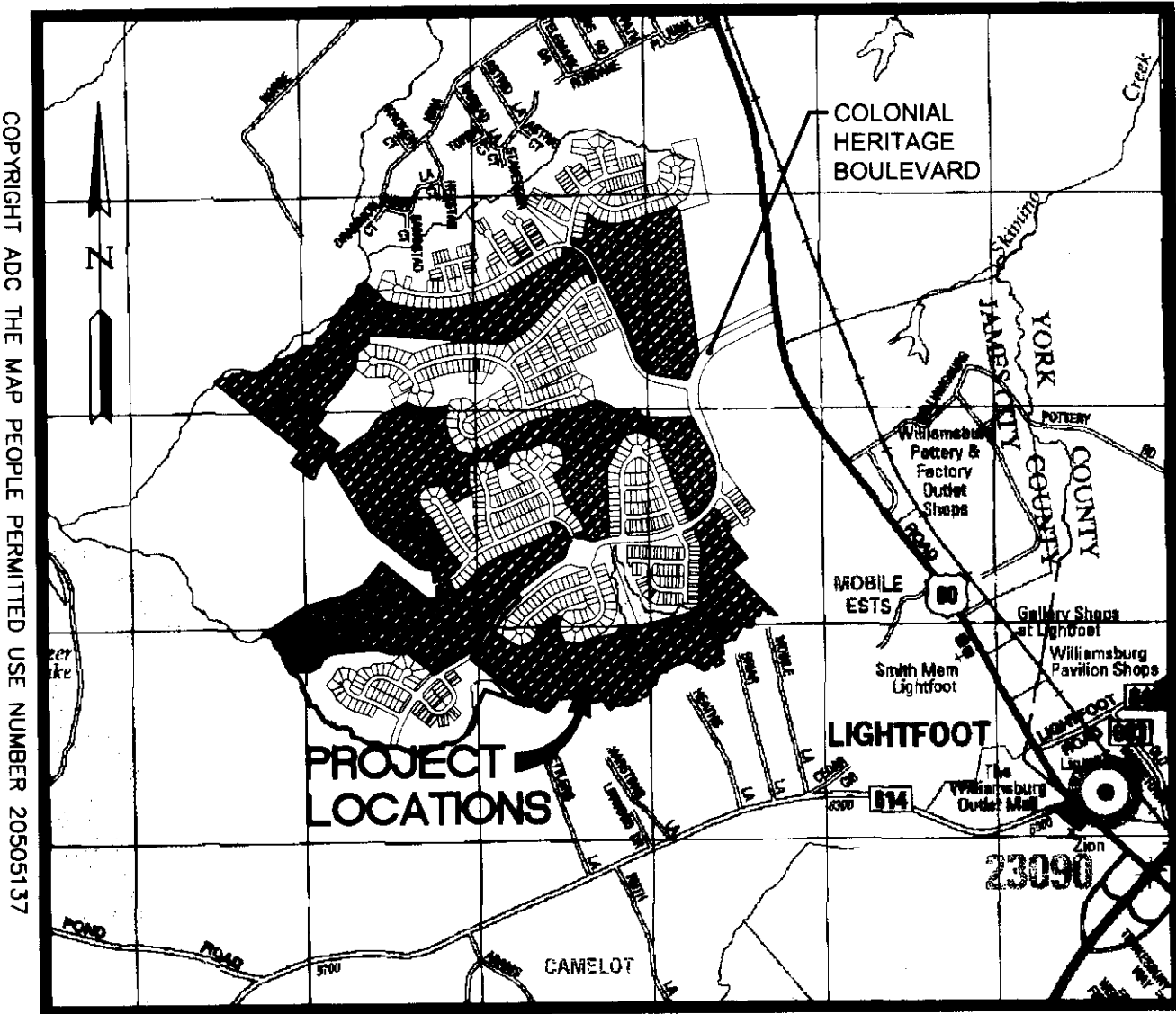

LOCATION MAP SCALE: 1"=2000'

- THIS SITE PLAN AND/OR SUBDIVISION PLAN HAS BEEN REVIEWED AGAINST THE NATURAL RESOURCE INVENTORY IN ACCORDANCE WITH COLONIAL HERITAGE PROFFER #6. THE NATURAL RESOURCE INVENTORY RECOMMENDATIONS HAVE BEEN INCORPORATED INTO THESE DEVELOPMENT PLANS.
- ALL GOLF COURSE IRRIGATION IS PROVIDED BY SURFACE RUN-OFF WATER, GROUND WATER USE IS PROHIBITED BY PROFFERS
- THE CONTRACTOR IS TO PLACE AN RPA BUFFER SIGN ON LOTS. RPA SIGNS ARE TO BE INSTALLED IN ACCORDANCE WITH SECTION 23-7(c) OF THE CHESAPEAKE BAY PRESERVATION ORDINANCE AND THE JAMES CITY COUNTY CODE.

**AREA TABULATION
 COLONIAL HERITAGE
 GOLF COURSE
 HOLES 1 - 18**

	SQUARE FEET	ACRES
AREA 1	1,344,331 S.F.	30.86 AC.±
AREA 2	2,108,612 S.F.	48.41 AC.±
AREA 3	3,234,548 S.F.	74.26 AC.±
AREA 4	1,962,905 S.F.	45.06 AC.±
AREA 5	2,080,636 S.F.	47.76 AC.±
TOTAL AREA	10,731,034 S.F.	248.35 AC.±

**NATURAL OPEN SPACE CHANGES
 DUE TO ADJUSTMENTS**

AREA OF NATURAL OPEN SPACE REMOVED: 16,488 S.F. (0.38 AC)
 SEE NATURAL OPEN SPACE #11 & #17 ON SHEET 6
 AND SEE NATURAL OPEN SPACE #26 ON SHEET 12

AREA OF NATURAL OPEN SPACE ADDED: 128,879 S.F. (2.96 AC)
 SEE ADDITIONAL NATURAL OPEN SPACE #30A & B ON SHEET 10

12 Large/Small Plats Recorded herewith as # 080011370

STATE OF VIRGINIA
 CITY OF WILLIAMSBURG & COUNTY OF JAMES CITY CIRCUIT COURT. THIS 29 DAY OF April, 2008.
 THE PLAT SHOWN HEREON WAS PRESENTED AND ADMITTED TO THE RECORD AS THE LAW DIRECTS. @ 11:51 AM
 INSTRUMENT # 080011370

TESTE: *Betsy B. Woolridge*
 BETSY B. WOOLRIDGE, CLERK
By Claudia H. H. H. H.

SURVEYOR'S CERTIFICATE

I HEREBY CERTIFY THAT TO THE BEST OF MY KNOWLEDGE AND BELIEF, THIS PLAT COMPLIES WITH ALL OF THE REQUIREMENTS OF THE BOARD OF SUPERVISORS AND ORDINANCES OF THE COUNTY OF JAMES CITY, VIRGINIA, REGARDING THE PLATTING OF SUBDIVISIONS WITHIN THE COUNTY.

[Signature] 4/13/08
 G. T. WILSON, JR., L.S. #1183 DATE

CERTIFICATE OF APPROVAL

THIS SUBDIVISION IS APPROVED BY THE UNDERSIGNED IN ACCORDANCE WITH EXISTING SUBDIVISION REGULATIONS AND MAY BE ADMITTED TO RECORD.

[Signature] 4/13/08
 SUBDIVISION AGENT OF JAMES CITY COUNTY DATE

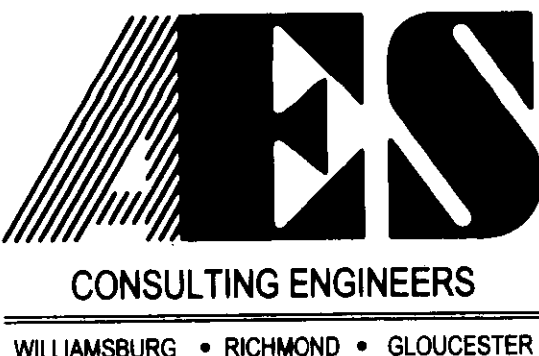

5248 Olde Towne Road, Suite 1
 Williamsburg, Virginia 23188
 (757) 253-0040
 Fax (757) 220-8994

**PLAT OF SUBDIVISION
 COLONIAL HERITAGE
 18 HOLE GOLF COURSE
 PREPARED FOR COLONIAL HERITAGE LLC**

STONEHOUSE DISTRICT JAMES CITY COUNTY VIRGINIA

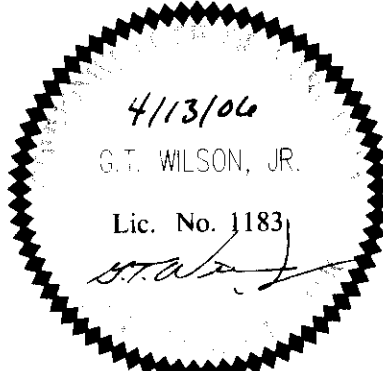

No.	DATE	REVISION / COMMENT / NOTE	BY
3	2/1/08	REVISED PER JAMES CITY COUNTY COMMENTS	HWP
2	11/27/07	REVISED PER JAMES CITY COUNTY COMMENTS	HWP
1	10/18/06	REVISED PER JAMES CITY COUNTY COMMENTS	HWP

Designed HWP	Drawn HEB
Scale N/A	Date 4/13/08
Project No. 0881-11-P	
Drawing No. 1 of 12	

080011370

Large/Small Plate(s) Recorded
as # 080011370

City of Williamsburg & County of James City
Circuit Court: This PLAT was recorded on
April 29, 2008
at 11:51 AM/1:13 PM PG
DOCUMENT # 080011370
BETSY B. WOOLRIDGE, CLERK
Betsy Woolridge Clerk

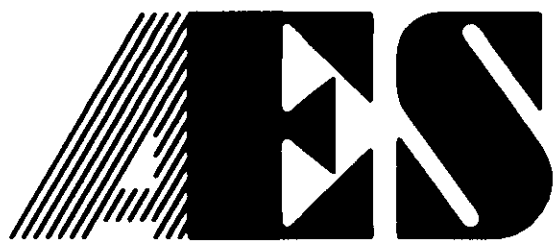
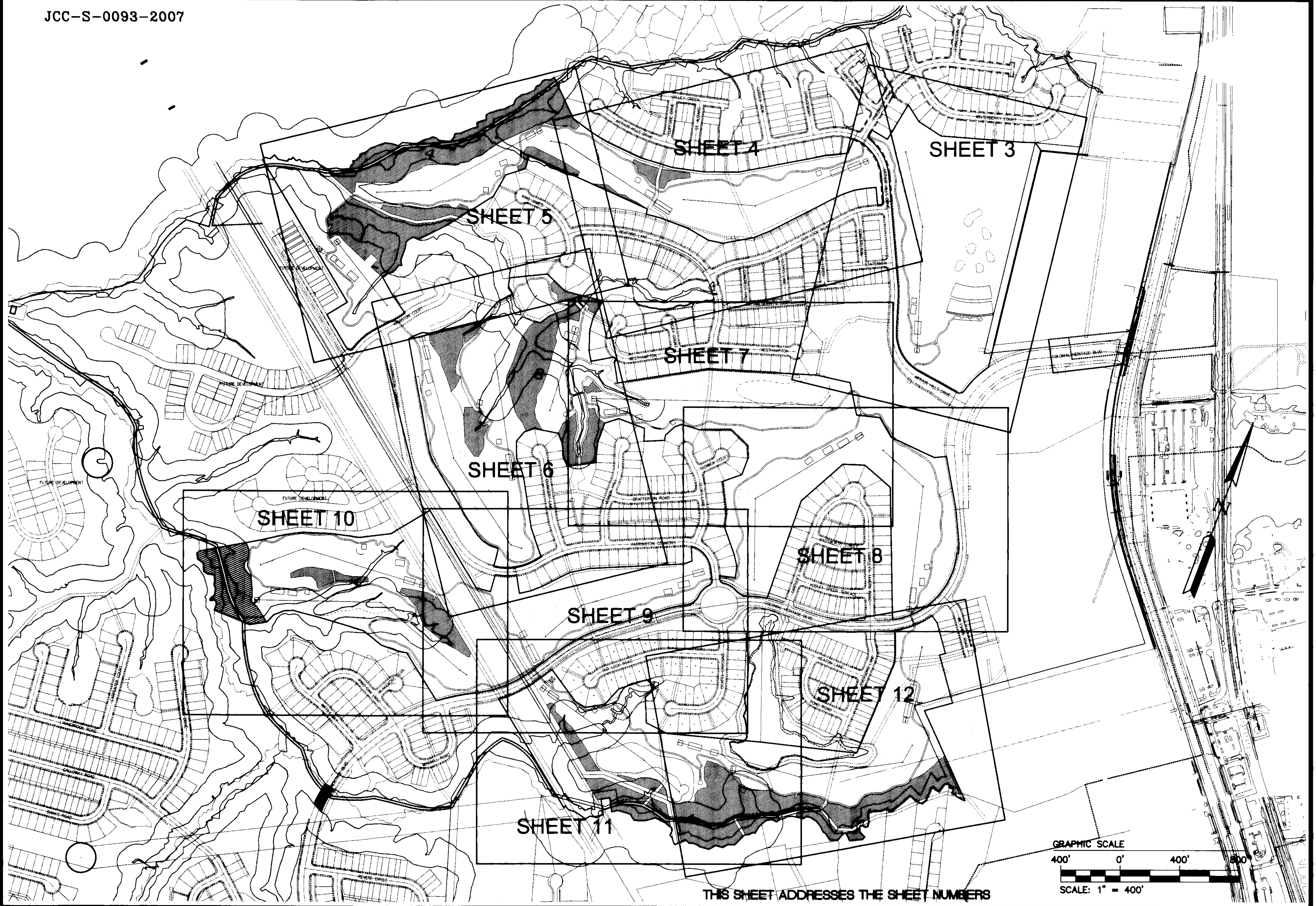

CONSULTING ENGINEERS
WILLIAMSBURG • RICHMOND • GLOUCESTER

5248 Olde Towne Road, Suite 1
Williamsburg, Virginia 23188
(757) 253-0040
Fax (757) 220-8994

**PLAT OF SUBDIVISION
COLONIAL HERITAGE
18 HOLE GOLF COURSE
PREPARED FOR COLONIAL HERITAGE LLC**

STONEHOUSE DISTRICT JAMES CITY COUNTY VIRGINIA

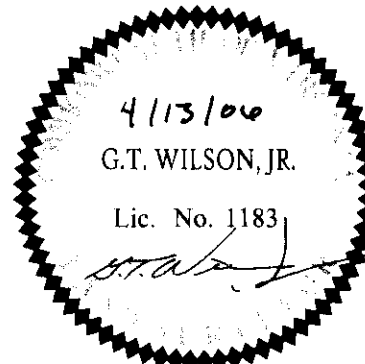

No.	DATE	REVISION / COMMENT / NOTE	BY
3	2/1/08	REVISED PER JAMES CITY COUNTY COMMENTS	HWP
2	11/27/07	REVISED PER JAMES CITY COUNTY COMMENTS	HWP
1	10/18/06	REVISED PER JAMES CITY COUNTY COMMENTS	HWP

Designed HWP	Drawn HEB
Scale 1"=400'	Date 4/13/06
Project No. 8881-11-P	
Drawing No. 2 of 12	

City of Williamsburg & County of James City
 Circuit Court: This PLAT was recorded on
April 9, 2008
 at 12:57 AM/PM PB PG
 DOCUMENT # 080011370
 BETSY B. WOOLRIDGE, CLERK
Betsy B. Woolridge Clerk

Large/Small-Plat(s) Recorded
 herewith as # 080011370

080011370

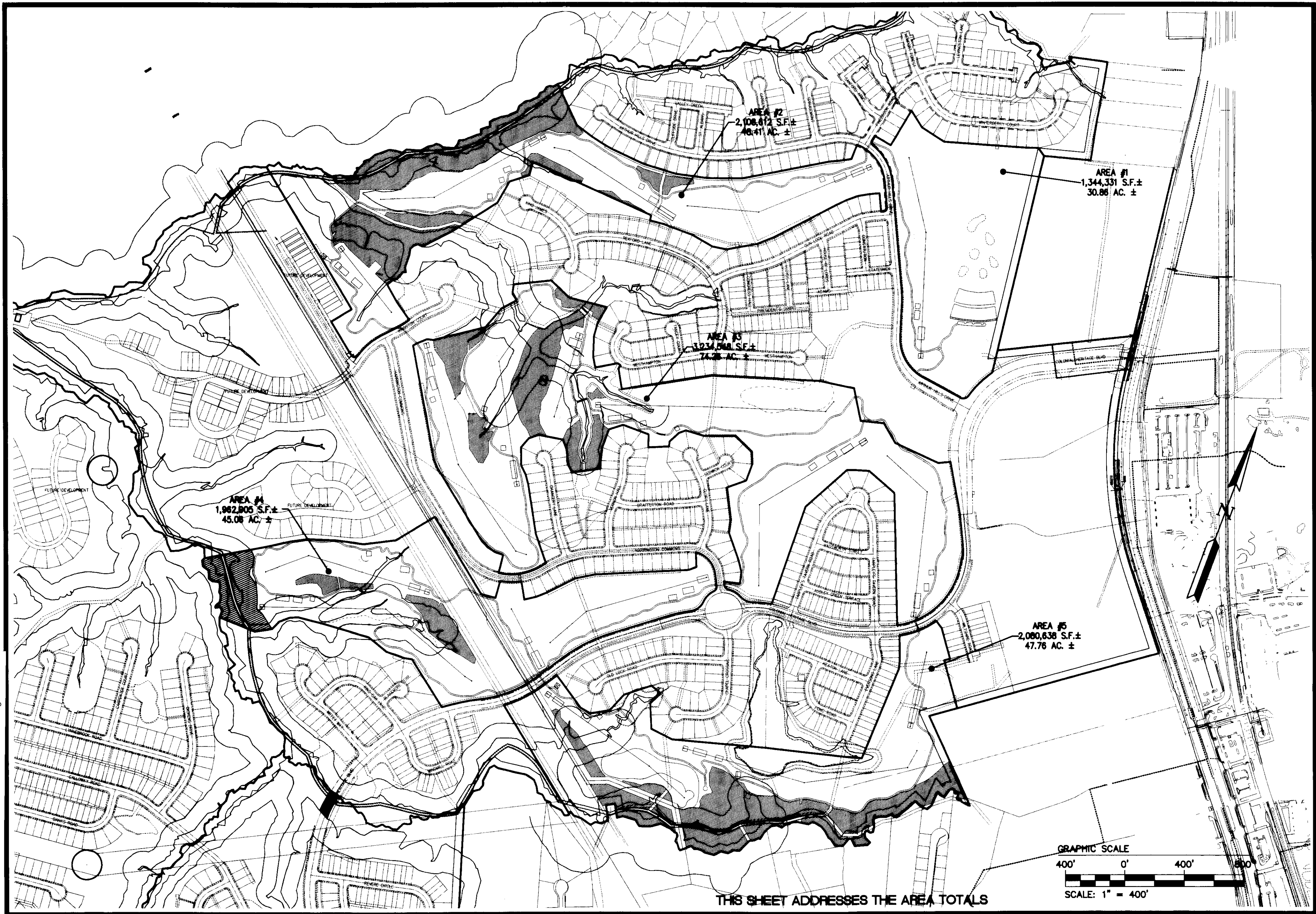

CONSULTING ENGINEERS
 WILLIAMSBURG • RICHMOND • GLOUCESTER

5248 Olde Towne Road, Suite 1
 Williamsburg, Virginia 23188
 (757) 253-0040
 Fax (757) 220-8994

PLAT OF SUBDIVISION
COLONIAL HERITAGE
 18 HOLE GOLF COURSE
 PREPARED FOR COLONIAL HERITAGE LLC

STONEHOUSE DISTRICT JAMES CITY COUNTY VIRGINIA

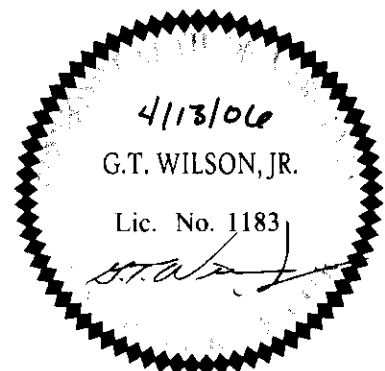

No.	DATE	REVISION / COMMENT / NOTE	BY
3	2/1/08	REVISED PER JAMES CITY COUNTY COMMENTS	HWP
2	11/27/07	REVISED PER JAMES CITY COUNTY COMMENTS	HWP
1	10/18/06	REVISED PER JAMES CITY COUNTY COMMENTS	HWP

Designed HWP	Drawn HEB
Scale 1" = 400'	Date 4/13/06
Project No. 8881-11-P	
Drawing No. 2A of 12	

080011370

LaTrobe/Smith/Plig (s) Recorded herewith as # 080011370

City of Williamsburg & County of James City Circuit Court. This PLAT was recorded on April 29 2008 at 11:51 AM/PM PB PG DOCUMENT # 080011371 BETSY B. WOOLRIDGE, CLERK
 Kristy Woolridge Clerk

CURVE	DELTA	RADIUS	ARC	TANGENT	CHORD	CHORD BEARING
C1	19°54'25"	655.00	227.57	119.95	226.43	S25°04'45"W
C2	83°20'55"	40.00	58.19	35.61	53.19	S56°48'00"W
C3	64°03'20"	297.44	332.53	186.06	315.48	N49°29'53"W
C4	75°21'	525.00	71.83	35.97	71.77	N21°23'23"W
C5	46°32'43"	350.00	284.33	150.54	276.57	N48°34'55"W
C6	82°20'16"	25.00	35.93	21.86	32.91	N30°41'08"W

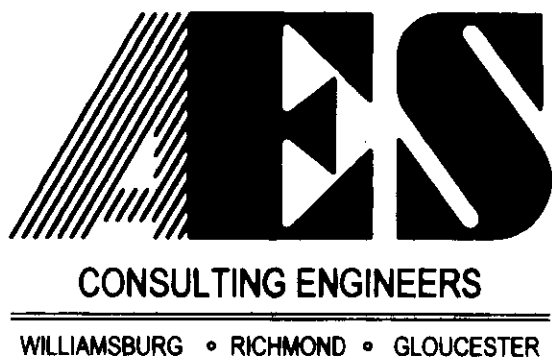
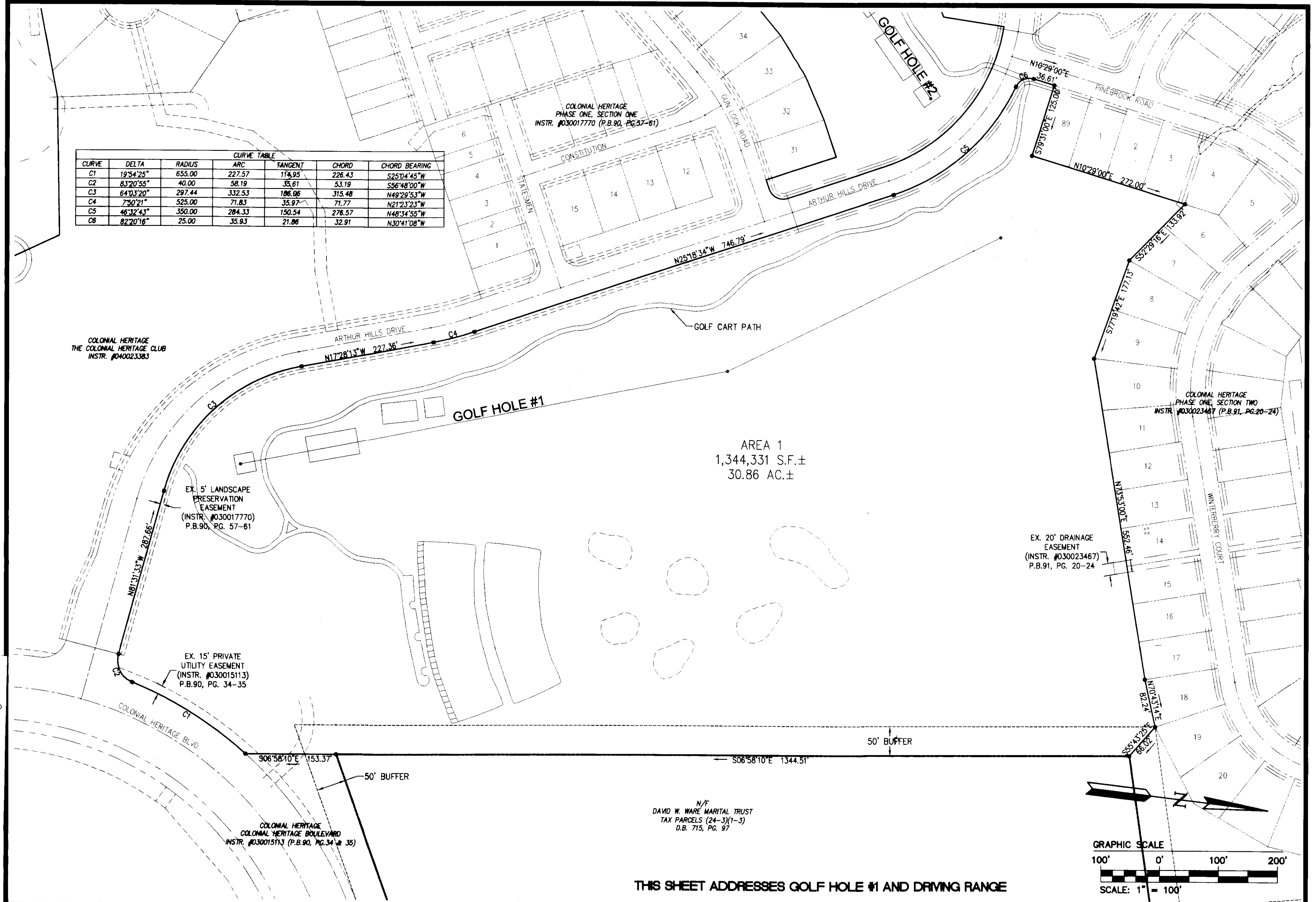

5248 Olde Towne Road, Suite 1
 Williamsburg, Virginia 23188
 (757) 253-0040
 Fax (757) 220-8994

WILLIAMSBURG • RICHMOND • GLOUCESTER

PLAT OF SUBDIVISION
COLONIAL HERITAGE
 18 HOLE GOLF COURSE
 PREPARED FOR COLONIAL HERITAGE LLC
 STONEHOUSE DISTRICT JAMES CITY COUNTY VIRGINIA

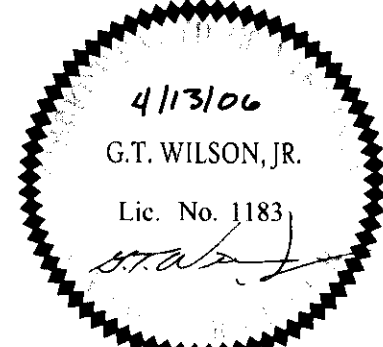

No.	DATE	REVISION / COMMENT / NOTE	BY
3	2/1/08	REVISED PER JAMES CITY COUNTY COMMENTS	HWP
2	11/27/07	REVISED PER JAMES CITY COUNTY COMMENTS	HWP
1	10/18/06	REVISED PER JAMES CITY COUNTY COMMENTS	HWP

Designed HWP	Drawn HEB
Scale 1"=100'	Date 4/13/08
Project No. 8881-11-P	
Drawing No. 3 of 12	

080011370

L2 Large/Small-Plat(s) Recorded herewith as # 080011370

City of Williamsburg & County of James City Circuit Court. This PLAT was recorded on April 27, 2008 at 11:51 AM/PM PB PG DOCUMENT # 280011370 BETSY B. WOOLRIDGE, CLERK Betsy B. Woolridge Clerk

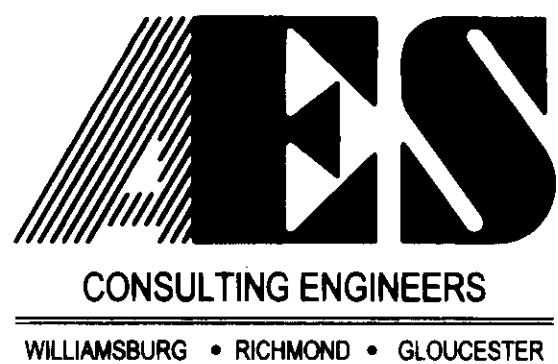
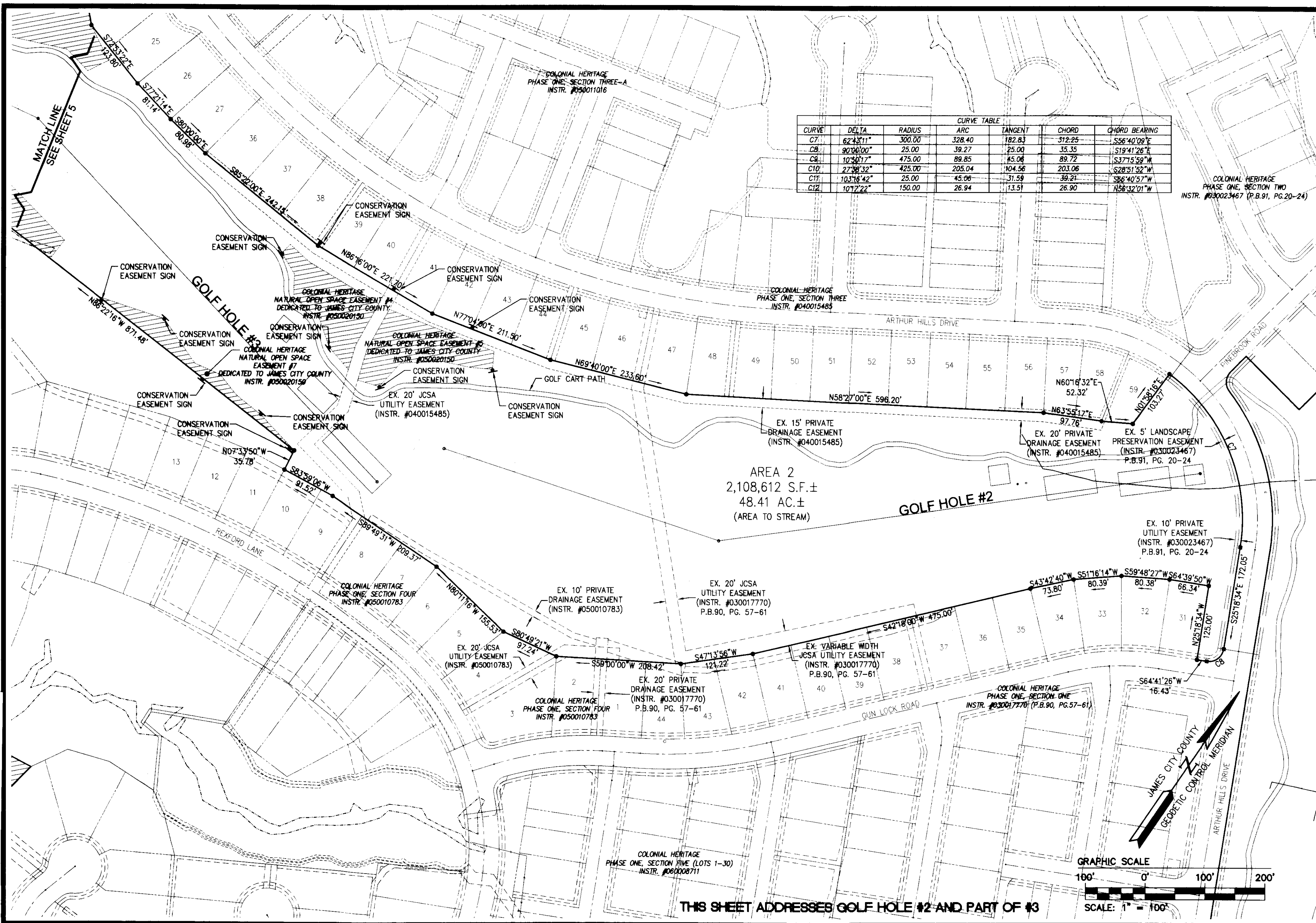

WILLIAMSBURG • RICHMOND • GLOUCESTER

5248 Olde Towne Road, Suite 1
Williamsburg, Virginia 23188
(757) 253-0040
Fax (757) 220-8994

**PLAT OF SUBDIVISION
COLONIAL HERITAGE
18 HOLE GOLF COURSE
PREPARED FOR COLONIAL HERITAGE LLC**

STONEHOUSE DISTRICT JAMES CITY COUNTY VIRGINIA

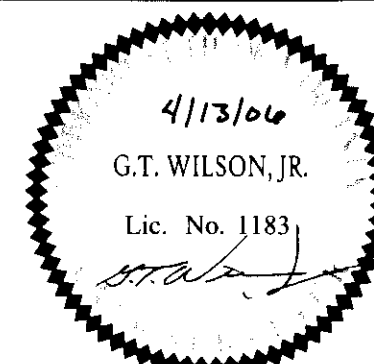

No.	DATE	REVISION / COMMENT / NOTE	BY
3	2/1/08	REVISED PER JAMES CITY COUNTY COMMENTS	HWP
2	11/27/07	REVISED PER JAMES CITY COUNTY COMMENTS	HWP
1	10/18/06	REVISED PER JAMES CITY COUNTY COMMENTS	HWP

Designed	Drawn
HWP	HEB
Scale	Date
1" = 100'	4/13/06
Project No.	
8881-11-P	
Drawing No.	
4 of 12	

080011370

Largo Smart Plots - Record
through to 080011370

City of Williamsburg & County of James City
Circuit Court. This PLAT was recorded on
APR 1 29 2008
at 11:51 AM in PG
DOCUMENT # 080011370
BETSY B. WOOLRIDGE, CLERK
Betsy Woolridge Clerk

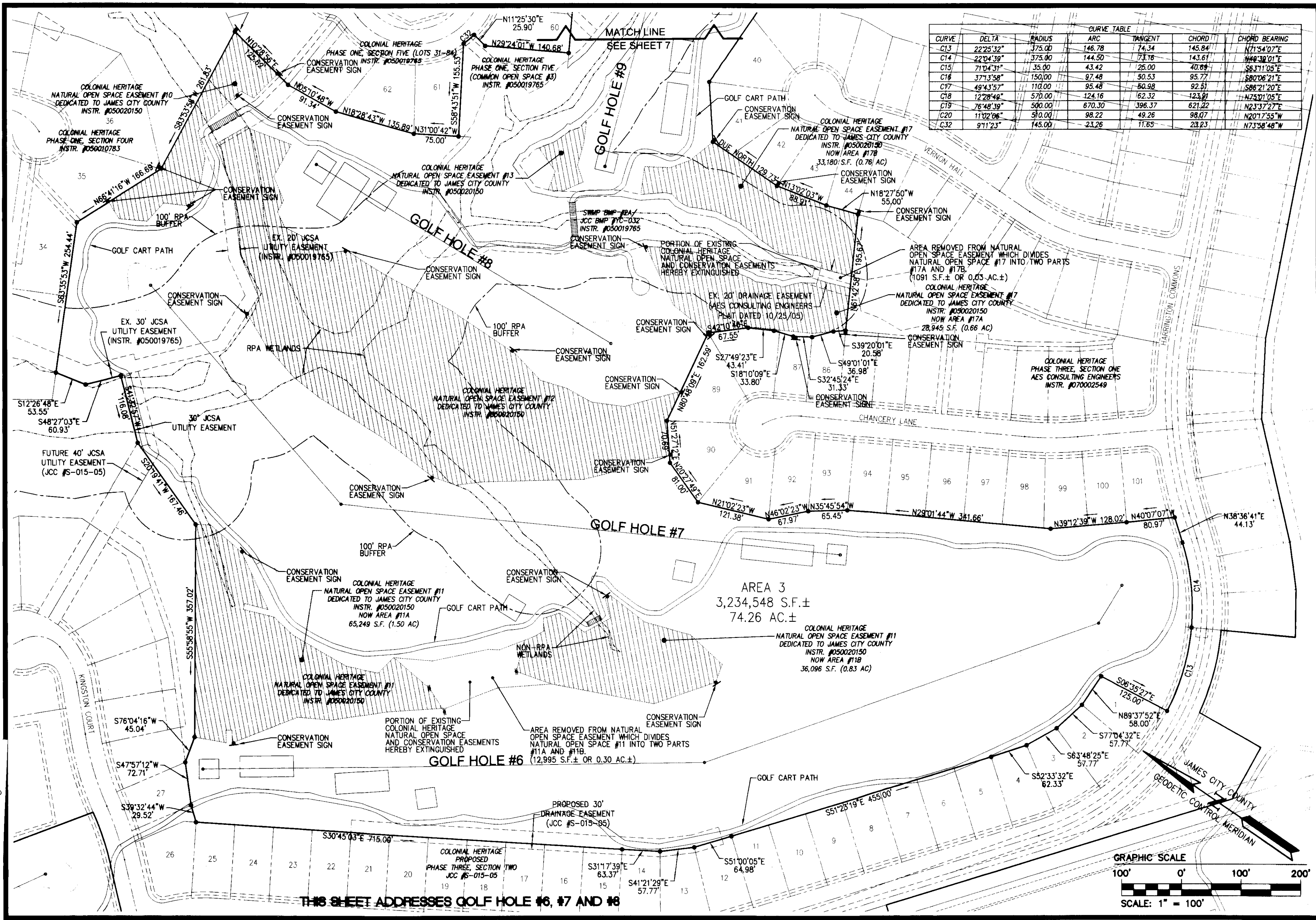

CURVE	DELTA	RADIUS	ARC	TANGENT	CHORD	CHORD BEARING
C13	22°25'32"	375.00	146.78	74.34	145.84	N71°54'07"E
C14	22°04'39"	375.00	144.50	73.16	143.61	N48°30'01"E
C15	71°04'31"	35.00	43.42	26.00	40.69	S61°11'05"E
C16	37°13'58"	150.00	97.48	50.53	95.77	S80°06'21"E
C17	49°43'57"	110.00	95.48	50.98	92.51	S88°06'21"E
C18	12°28'46"	570.00	124.16	62.32	123.91	N23°01'05"E
C19	76°48'39"	500.00	670.30	396.37	621.22	N23°37'27"E
C20	11°02'06"	510.00	98.22	49.26	98.07	N201°7'55"W
C32	9°11'23"	145.00	23.26	11.65	23.23	N73°58'48"W

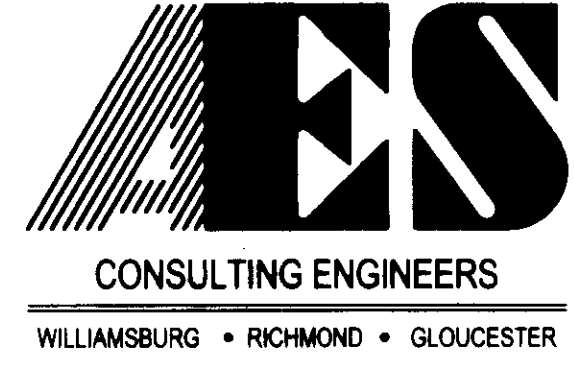

5248 Olde Towne Road, Suite 1
Williamsburg, Virginia 23188
(757) 253-0040
Fax (757) 220-8994

**PLAT OF SUBDIVISION
COLONIAL HERITAGE**
18 HOLE GOLF COURSE
PREPARED FOR COLONIAL HERITAGE LLC

STONEHOUSE DISTRICT JAMES CITY COUNTY VIRGINIA

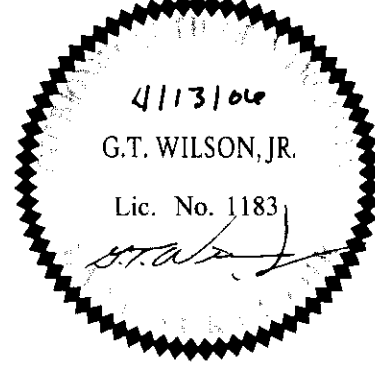

No.	DATE	REVISION / COMMENT / NOTE	BY
3	2/1/08	REVISED PER JAMES CITY COUNTY COMMENTS	HWP
2	11/27/07	REVISED PER JAMES CITY COUNTY COMMENTS	HWP
1	10/18/06	REVISED PER JAMES CITY COUNTY COMMENTS	HWP

Designed	Drawn
HWP	HEB
Scale	Date
1"=100'	4/13/08
Project No.	
8881-11-P	
Drawing No.	
6 of 12	

080011370

Large (Standard) Plot (1)doc
 Document # 080011370

City of Williamsburg & County of James City
 Circuit Court. This PLAT was recorded on
 at 11:51 AM on 4/13/08 PG. 1
 DOCUMENT # 080011370
 BETSY B. WOOLRIDGE, CLERK
 Clerk

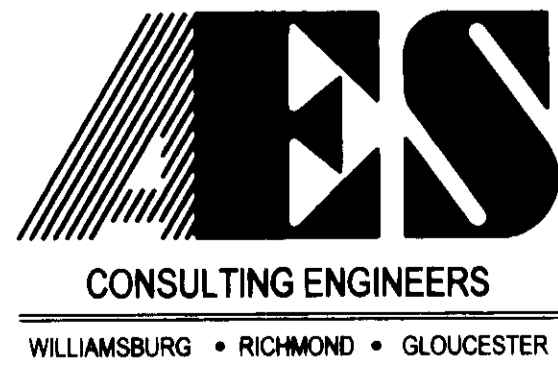
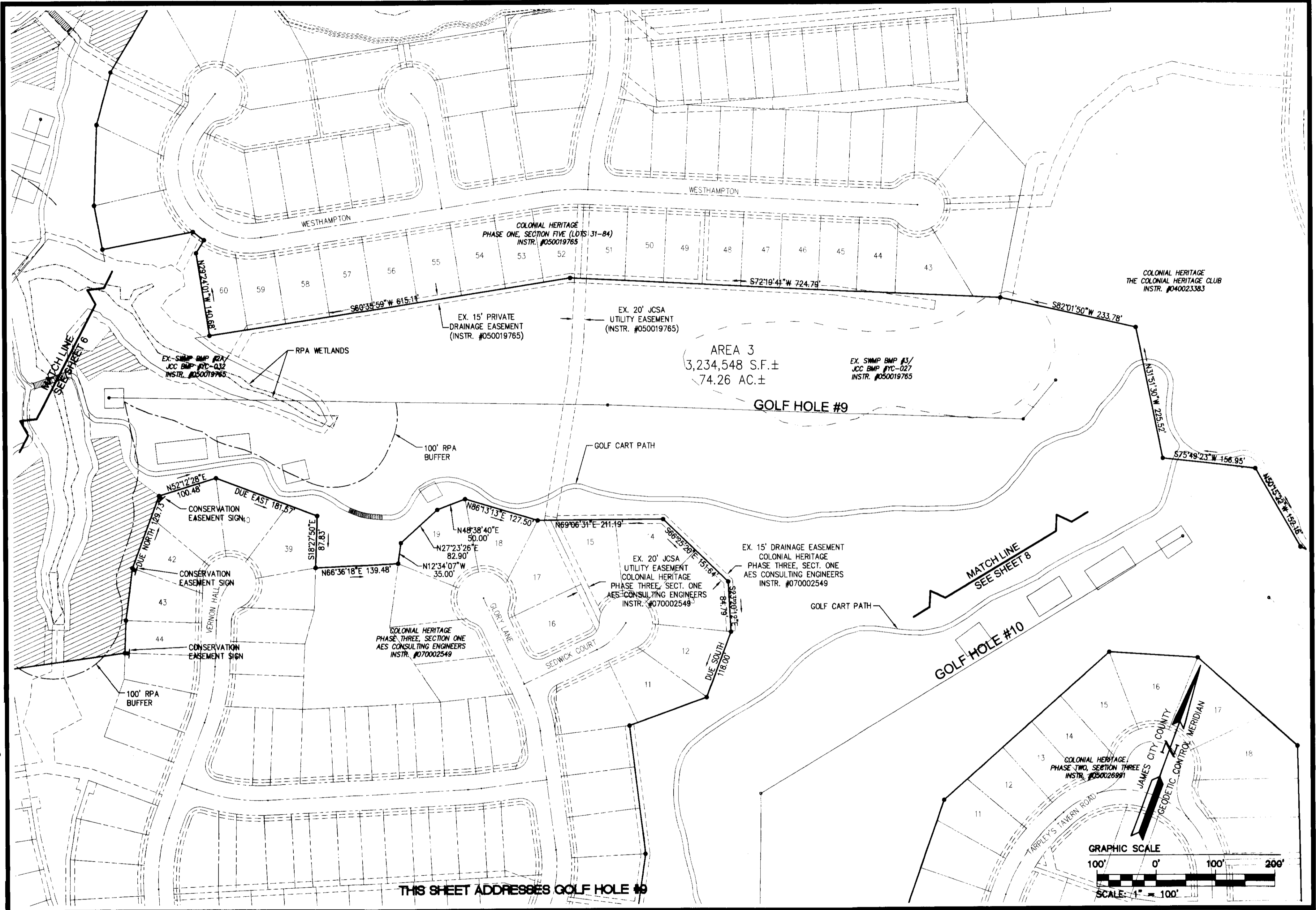

5248 Olde Towne Road, Suite 1
 Williamsburg, Virginia 23188
 (757) 253-0040
 Fax (757) 220-8994

PLAT OF SUBDIVISION
COLONIAL HERITAGE
 18 HOLE GOLF COURSE
 PREPARED FOR COLONIAL HERITAGE LLC

STONEHOUSE DISTRICT JAMES CITY COUNTY VIRGINIA

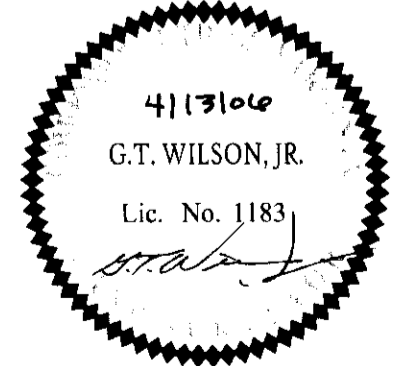

No.	DATE	REVISION / COMMENT / NOTE	BY
3	2/1/08	REVISED PER JAMES CITY COUNTY COMMENTS	HWP
2	11/27/07	REVISED PER JAMES CITY COUNTY COMMENTS	HWP
1	10/18/06	REVISED PER JAMES CITY COUNTY COMMENTS	HWP

Designed	Drawn
HWP	HEB
Scale	Date
1"=100'	4/13/08
Project No.	
8881-11-P	
Drawing No.	
7 of 12	

080011370

Large format plot(s) Rec'd/abc
Inwidth as # 080011370

City of Williamsburg & County of James City
Circuit Court. This PLAT was recorded on
April 29, 2008
at 1:51 AM
DOCUMENT # 080011370
BETSY B. WOOLRIDGE, CLERK

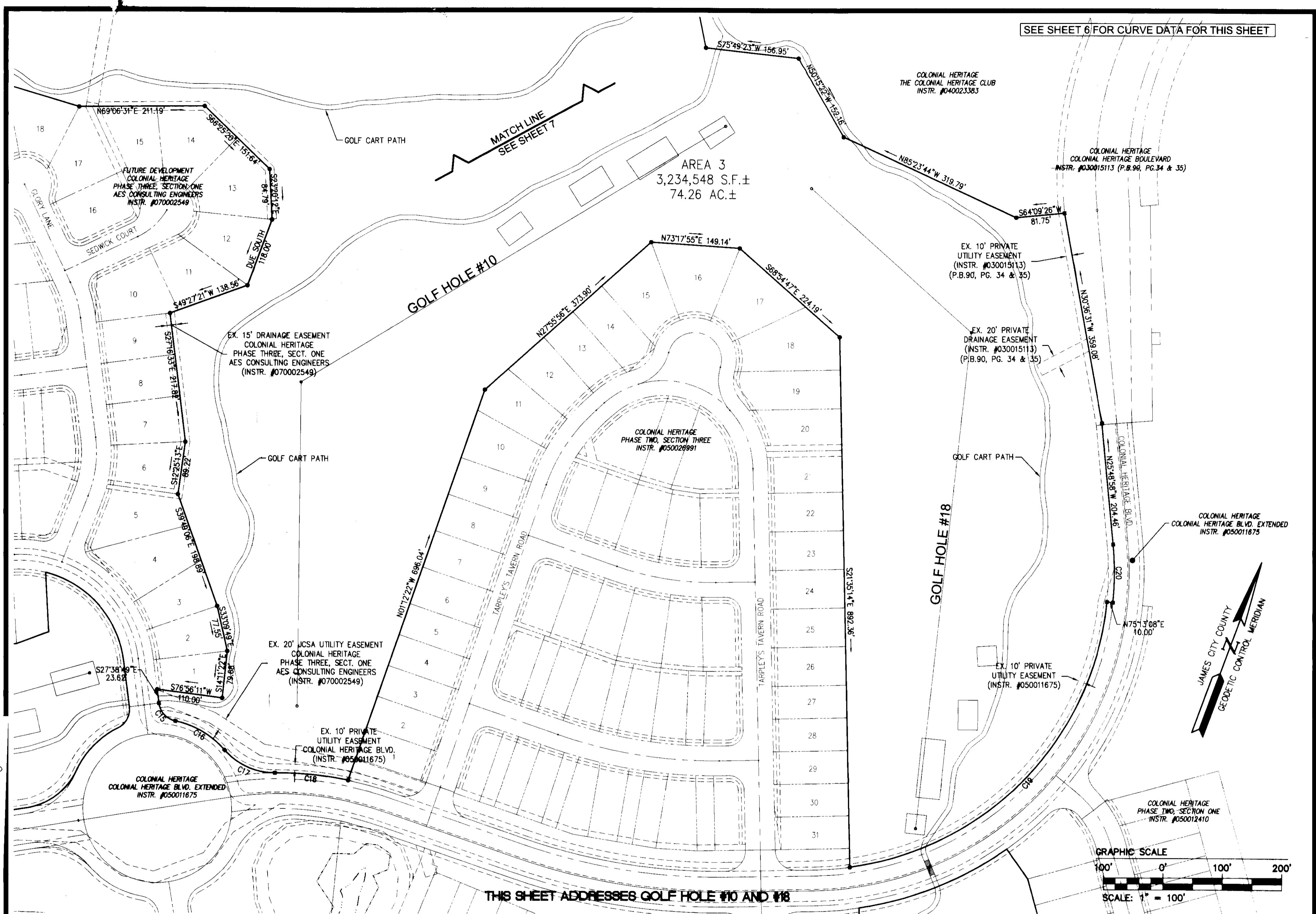

SEE SHEET 6 FOR CURVE DATA FOR THIS SHEET

THIS SHEET ADDRESSES GOLF HOLE #10 AND #18



5248 Olde Towne Road, Suite 1
Williamsburg, Virginia 23188
(757) 253-0040
Fax (757) 220-8994

PLAT OF SUBDIVISION
COLONIAL HERITAGE
18 HOLE GOLF COURSE
PREPARED FOR COLONIAL HERITAGE LLC

STONEHOUSE DISTRICT JAMES CITY COUNTY VIRGINIA

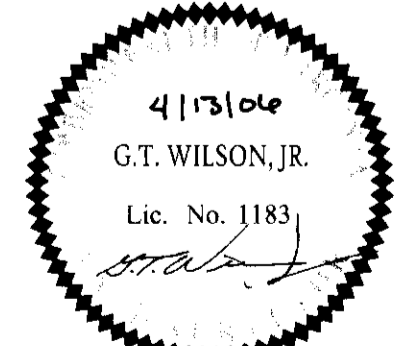

No.	DATE	REVISION / COMMENT / NOTE	BY
3	2/1/08	REVISED PER JAMES CITY COUNTY COMMENTS	HWP
2	11/27/07	REVISED PER JAMES CITY COUNTY COMMENTS	HWP
1	10/18/06	REVISED PER JAMES CITY COUNTY COMMENTS	HWP

Designed	Drawn
HWP	HEB
Scale	Date
1"=100'	4/13/06
Project No.	
5551-11-P	
Drawing No.	
8 of 12	

080011370

Large Print Plat(s) - 1600
Worksheet # 080011370

City of Williamsburg & County of James City
Circuit Court. This PLAT was recorded on
Apr. 12, 2008
at 11:51 AM/AM, PB PG
DOCUMENT # 080011370
BETSY B. WOOLRIDGE, CLERK
Betsy B. Woolridge Clerk

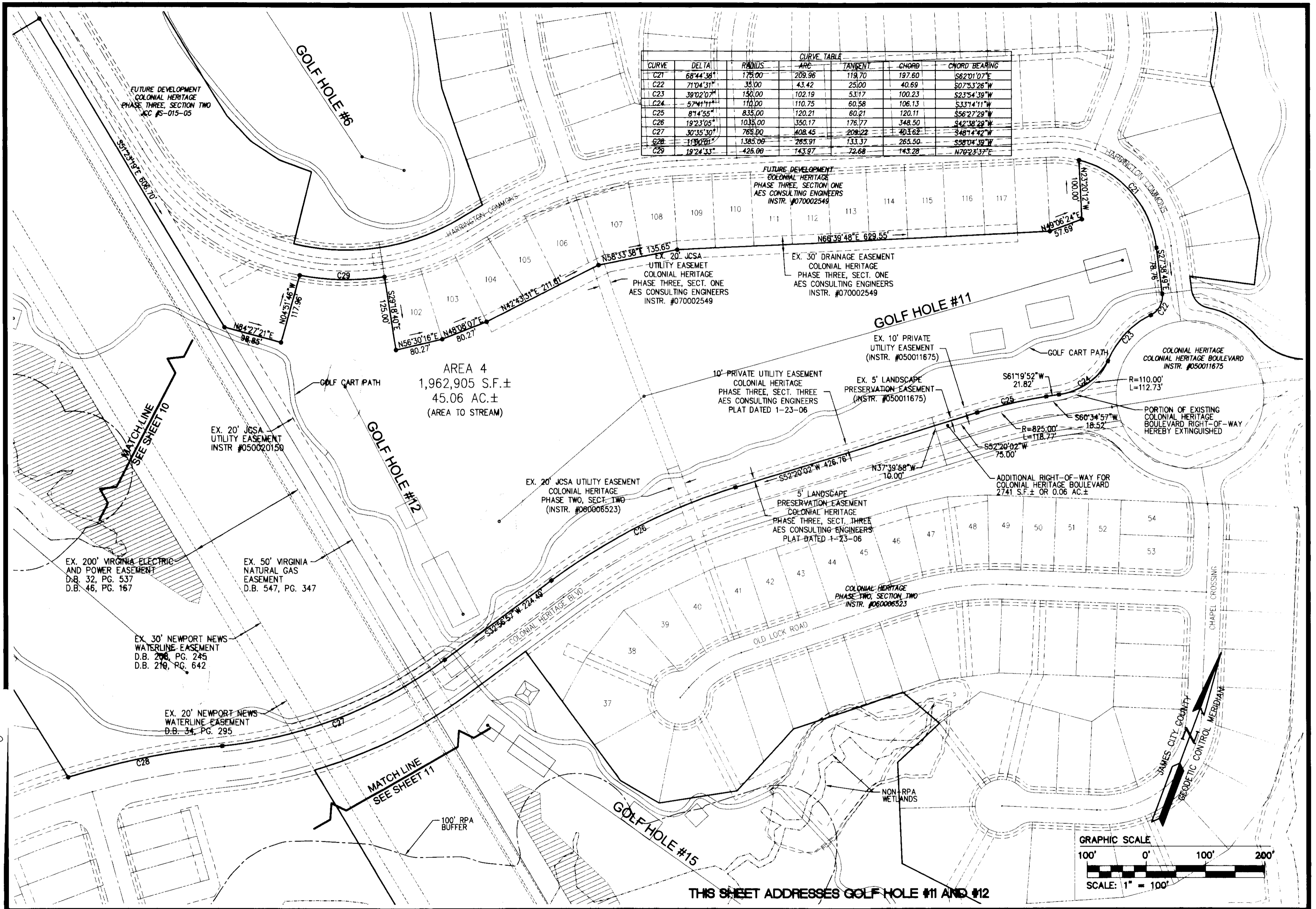

THIS SHEET ADDRESSES GOLF HOLE #11 AND #12

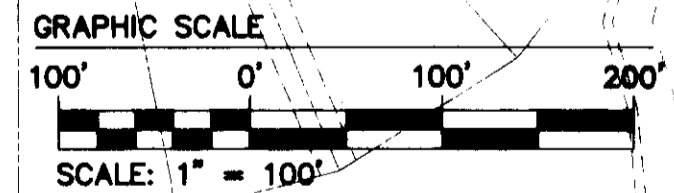

5248 Olde Towne Road, Suite 1
Williamsburg, Virginia 23188
(757) 253-0040
Fax (757) 220-8994

PLAT OF SUBDIVISION
COLONIAL HERITAGE
18 HOLE GOLF COURSE
PREPARED FOR COLONIAL HERITAGE LLC

STONEHOUSE DISTRICT JAMES CITY COUNTY VIRGINIA

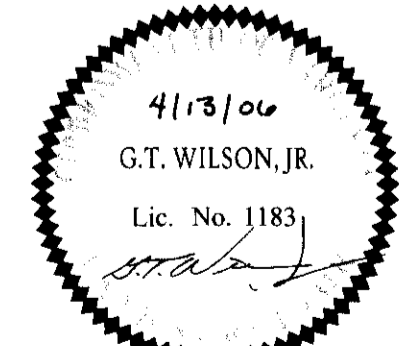

No.	DATE	REVISION / COMMENT / NOTE	BY
3	2/1/08	REVISED PER JAMES CITY COUNTY COMMENTS	HWP
2	11/27/07	REVISED PER JAMES CITY COUNTY COMMENTS	HWP
1	10/18/06	REVISED PER JAMES CITY COUNTY COMMENTS	HWP

Designed HWP	Drawn HEB
Scale 1"=100'	Date 4/13/06
Project No. 8881-11-P	
Drawing No. 9 of 12	

SEE SHEET 9 FOR CURVE DATA FOR THIS SHEET

080011370

Large (Small Print) - 1/4" = 100' - 1/8" = 10' - 1/16" = 1" = 100'

City of Williamsburg & County of James City
Circuit Court. This PLAT was recorded on
APR 1 29 2008
at 11:51 AM in PB PG
DOCUMENT # 080011370
BETSY B. WOOLRIDGE, CLERK
Dorothy Woolridge Clerk

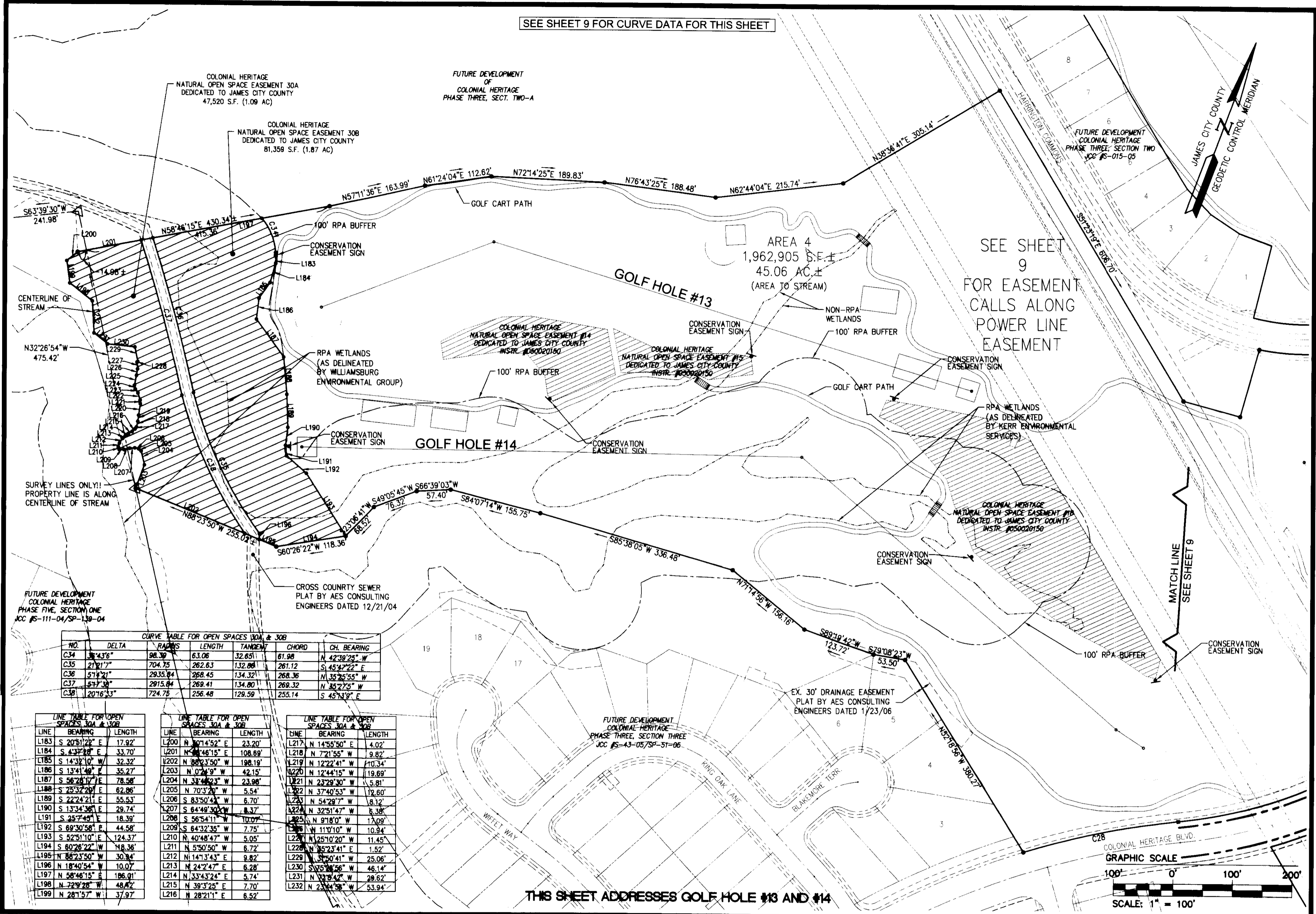

CURVE TABLE FOR OPEN SPACES 30A & 30B

NO.	DELTA	RADIUS	LENGTH	TANGENT	CHORD	CH. BEARING
C34	38°43'6"	98.39	63.06	32.651	61.98	N 42°39'25" W
C35	21°17'7"	704.75	262.63	132.86	261.12	S 45°42'22" E
C36	57°14'21"	2935.84	268.45	134.321	268.36	N 35°25'55" W
C37	57°33'	2915.84	269.41	134.80	269.32	N 35°22'5" W
C38	20°16'33"	724.75	256.48	129.59	255.14	S 45°13'9" E

LINE TABLE FOR OPEN SPACES 30A & 30B

LINE	BEARING	LENGTH
L183	S 20°51'22" E	17.92'
L184	S 4°37'30" E	33.70'
L185	S 14°32'10" W	32.32'
L186	S 13°41'49" E	35.27'
L187	S 56°28'17" E	78.56'
L188	S 25°32'20" E	62.86'
L189	S 22°24'21" E	55.53'
L190	S 13°34'36" E	29.74'
L191	S 25°7'49" E	18.39'
L192	S 69°30'56" E	44.58'
L193	S 52°51'10" E	124.37'
L194	S 80°28'22" W	18.36'
L195	N 86°23'50" W	30.84'
L196	N 18°40'54" W	10.07'
L197	N 58°46'15" E	186.01'
L198	N 72°9'28" W	48.42'
L199	N 28°15'7" W	37.97'

LINE TABLE FOR OPEN SPACES 30A & 30B

LINE	BEARING	LENGTH
L200	N 30°14'52" E	23.20'
L201	N 88°46'15" E	108.69'
L202	N 88°23'50" W	198.19'
L203	N 0°24'9" W	42.15'
L204	N 38°46'23" W	23.98'
L205	N 70°3'20" W	5.54'
L206	S 83°50'43" W	6.70'
L207	S 64°49'30" W	8.37'
L208	S 56°54'11" W	10.07'
L209	S 64°32'35" W	7.75'
L210	N 40°48'47" W	5.05'
L211	N 5°50'50" W	6.72'
L212	N 14°13'43" E	9.82'
L213	N 24°2'47" E	6.28'
L214	N 33°43'24" E	5.74'
L215	N 39°3'25" E	7.70'
L216	N 28°21'1" E	6.52'

LINE TABLE FOR OPEN SPACES 30A & 30B

LINE	BEARING	LENGTH
L217	N 14°55'50" E	4.02'
L218	N 72°1'55" W	9.82'
L219	N 12°22'41" W	10.34'
L220	N 12°44'15" W	19.69'
L221	N 23°29'30" W	5.81'
L222	N 37°40'53" W	12.60'
L223	N 54°29'7" W	8.12'
L224	N 32°51'47" W	6.38'
L225	N 97°8'0" W	17.09'
L226	N 11°10'10" W	10.94'
L227	N 25°10'20" W	11.45'
L228	N 35°23'41" E	1.52'
L229	S 3°50'41" W	25.06'
L230	S 75°58'56" W	46.14'
L231	N 33°8'42" E	28.62'
L232	N 23°44'58" W	53.94'

THIS SHEET ADDRESSES GOLF HOLE #13 AND #14

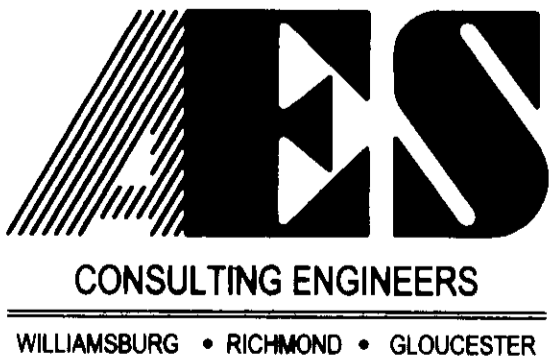

5248 Olde Towne Road, Suite 1
Williamsburg, Virginia 23188
(757) 253-0040
Fax (757) 220-8994

PLAT OF SUBDIVISION
COLONIAL HERITAGE
18 HOLE GOLF COURSE
PREPARED FOR COLONIAL HERITAGE LLC

STONEHOUSE DISTRICT JAMES CITY COUNTY VIRGINIA

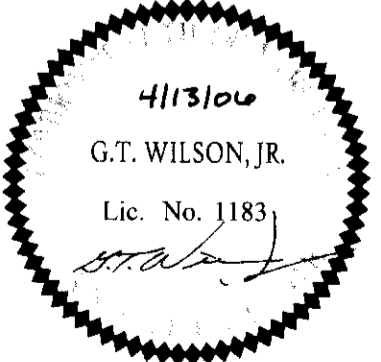

No.	DATE	REVISION / COMMENT / NOTE	BY
3	2/1/08	REVISED PER JAMES CITY COUNTY COMMENTS	HWP
2	11/27/07	REVISED PER JAMES CITY COUNTY COMMENTS	HWP
1	10/18/06	REVISED PER JAMES CITY COUNTY COMMENTS	HWP

Designed HWP	Drawn HEB
Scale 1"=100'	Date 4/13/08
Project No. 8881-11-P	
Drawing No. 10 of 12	

080011370

Large/Small/Plat(s) Resources
through # 280 011370

City of Williamsburg & County of James City
Circuit Court. This PLAT was recorded on
April 24, 2008
at 11:51 AM/PM PB PG
DOCUMENT # 080011370
BETSY B. WOOLRIDGE, CLERK
Betsy B. Woolridge Clerk

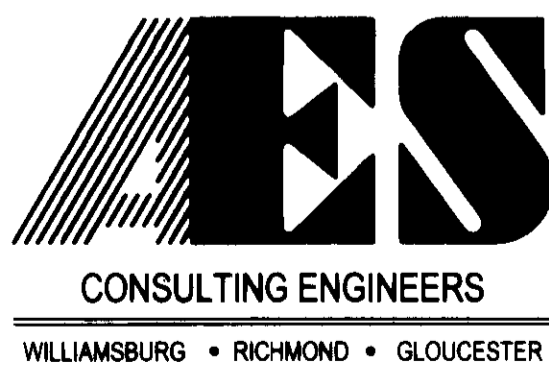
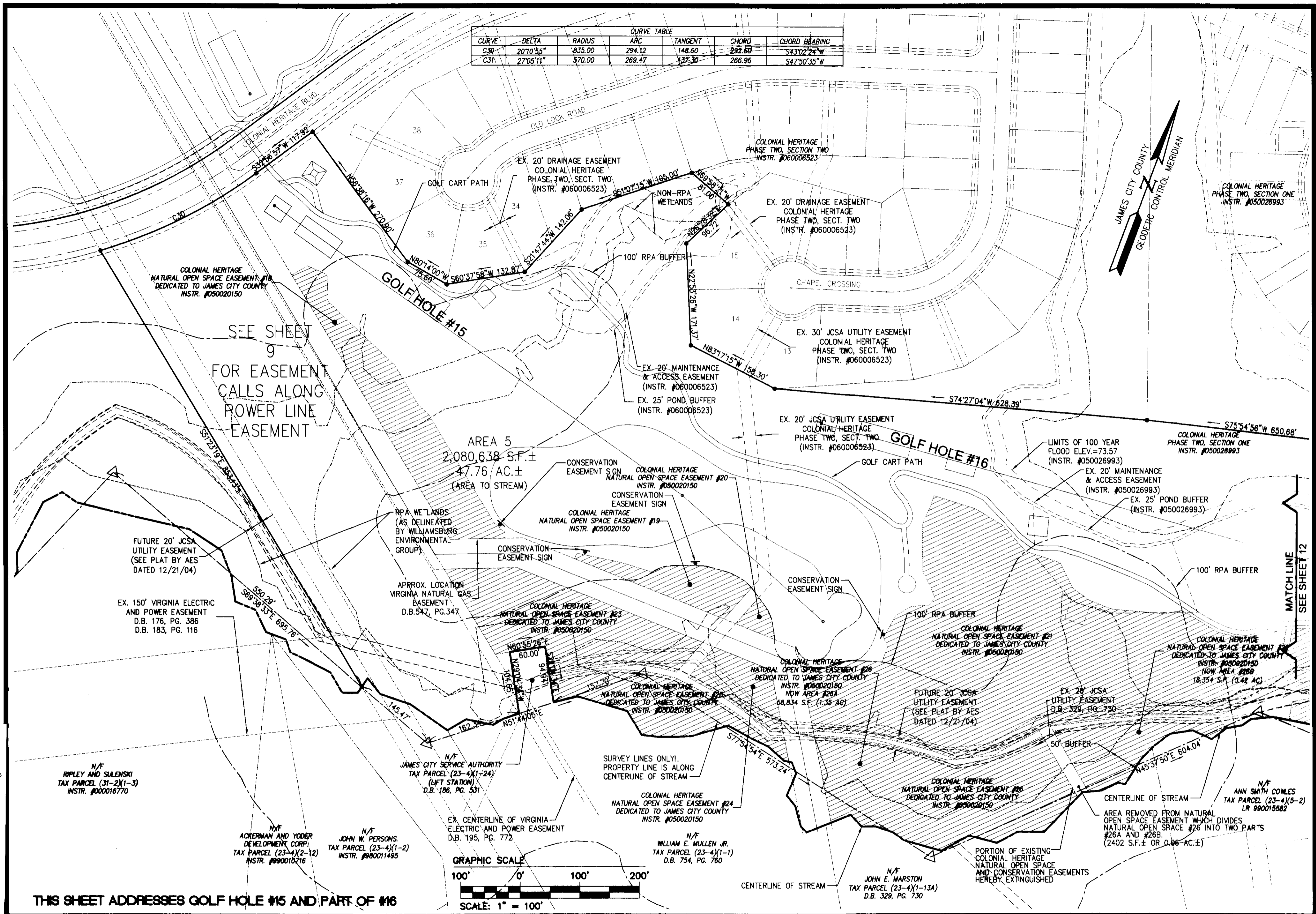

2524 Olde Towne Road, Suite 1
Williamsburg, Virginia 23188
(757) 253-0040
Fax (757) 220-8994

PLAT OF SUBDIVISION
COLONIAL HERITAGE
18 HOLE GOLF COURSE
PREPARED FOR COLONIAL HERITAGE LLC

STONEHOUSE DISTRICT JAMES CITY COUNTY VIRGINIA

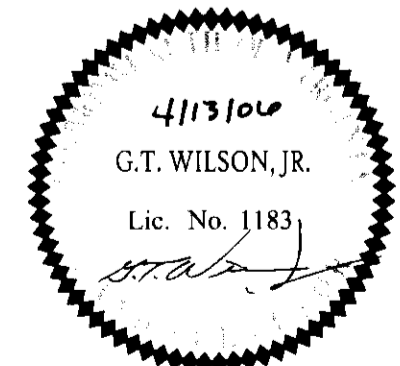

No.	DATE	REVISION / COMMENT / NOTE	BY
3	2/1/08	REVISED PER JAMES CITY COUNTY COMMENTS	HWP
2	11/27/07	REVISED PER JAMES CITY COUNTY COMMENTS	HWP
1	10/18/06	REVISED PER JAMES CITY COUNTY COMMENTS	HWP

Designed	Drawn
HWP	HEB
Scale	Date
1"=100'	4/13/08
Project No.	
8861-11-P	
Drawing No.	
11 of 12	

080011370

Large Sheet-Plats, Record
Herewith as # 080011370

City of Williamsburg & County of James City
Circuit Court. This PLAT was recorded on
4/11/06 at 11:57 AM in PG
DOCUMENT # 080011370
BETSY B. WOOLRIDGE, CLERK

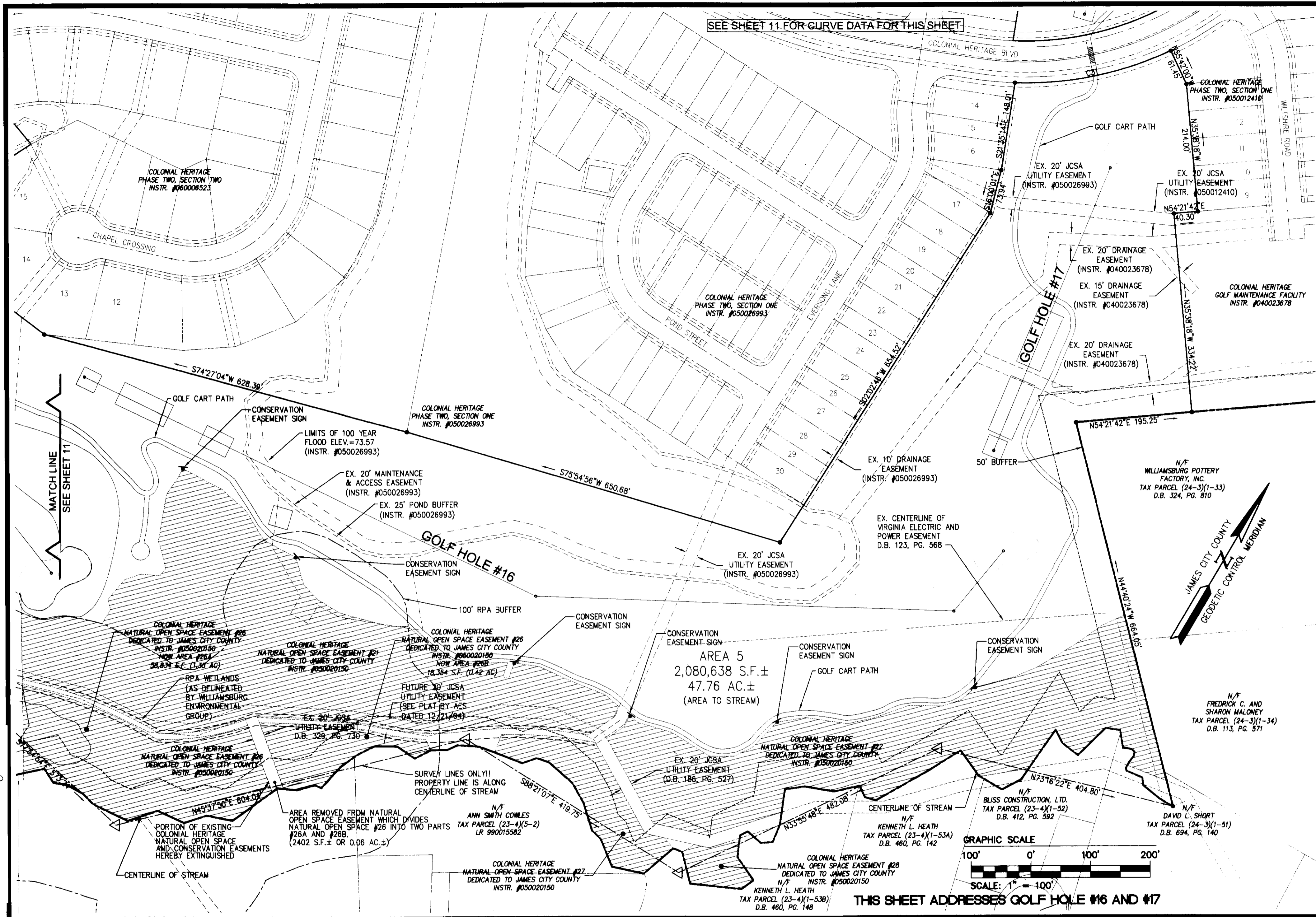

CONSULTING ENGINEERS
WILLIAMSBURG • RICHMOND • GLOUCESTER

5248 Olde Towne Road, Suite 1
Williamsburg, Virginia 23188
(757) 253-0040
Fax (757) 220-8994

PLAT OF SUBDIVISION
COLONIAL HERITAGE
18 HOLE GOLF COURSE
PREPARED FOR COLONIAL HERITAGE LLC

STONEHOUSE DISTRICT JAMES CITY COUNTY VIRGINIA

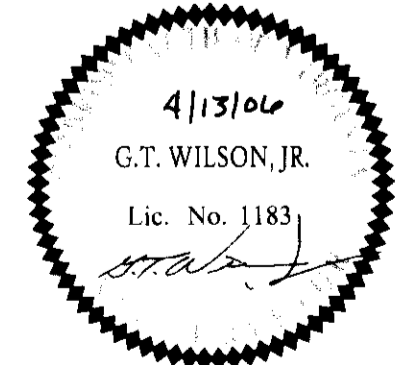

No.	DATE	REVISION / COMMENT / NOTE	BY
3	2/1/08	REVISED PER JAMES CITY COUNTY COMMENTS	HWP
2	11/27/07	REVISED PER JAMES CITY COUNTY COMMENTS	HWP
1	10/18/06	REVISED PER JAMES CITY COUNTY COMMENTS	HWP

Designed	Drawn
HWP	HEB
Scale	Date
1"=100'	4/13/06
Project No.	
8881-11-P	
Drawing No.	
12 of 12	