

080011210

PARCEL "A"
NEW AREA
75,570 S.F.±
1.735 ACRES±

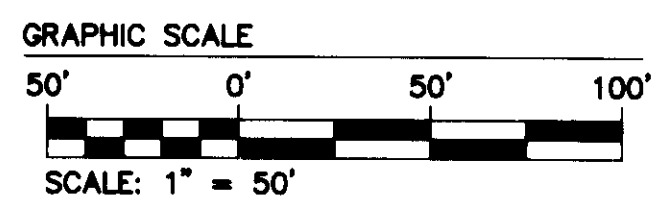
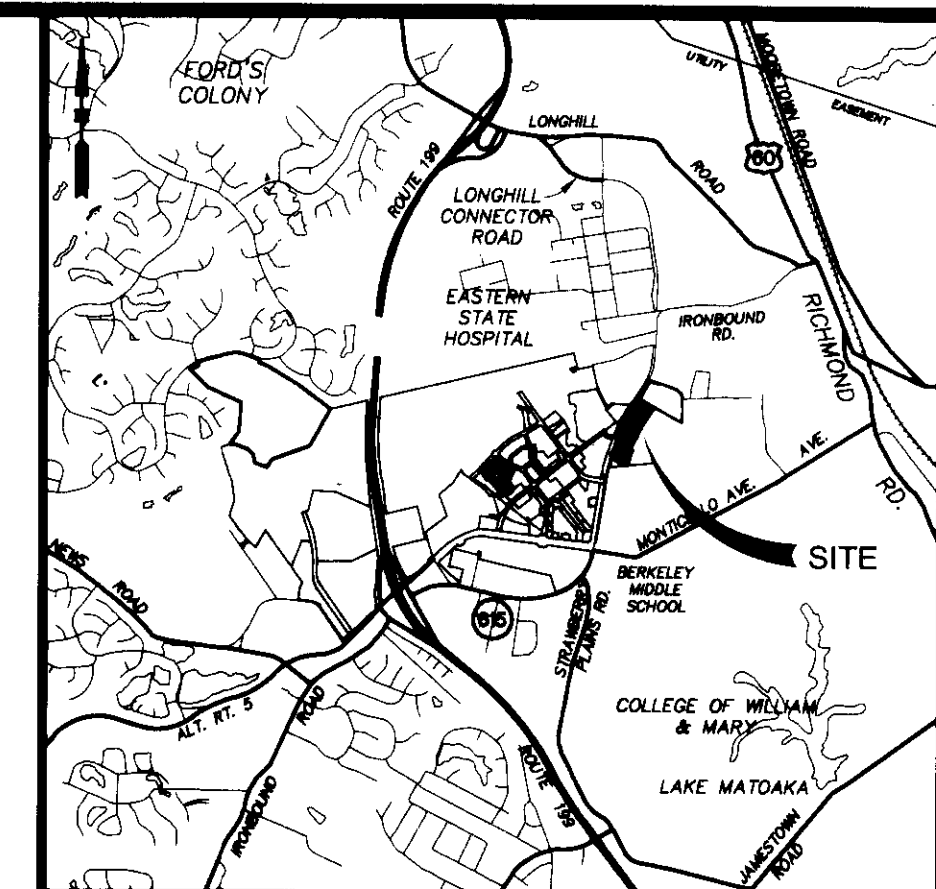
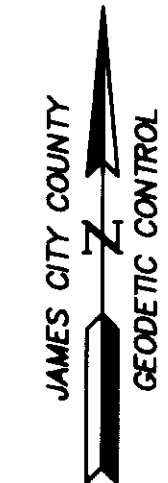
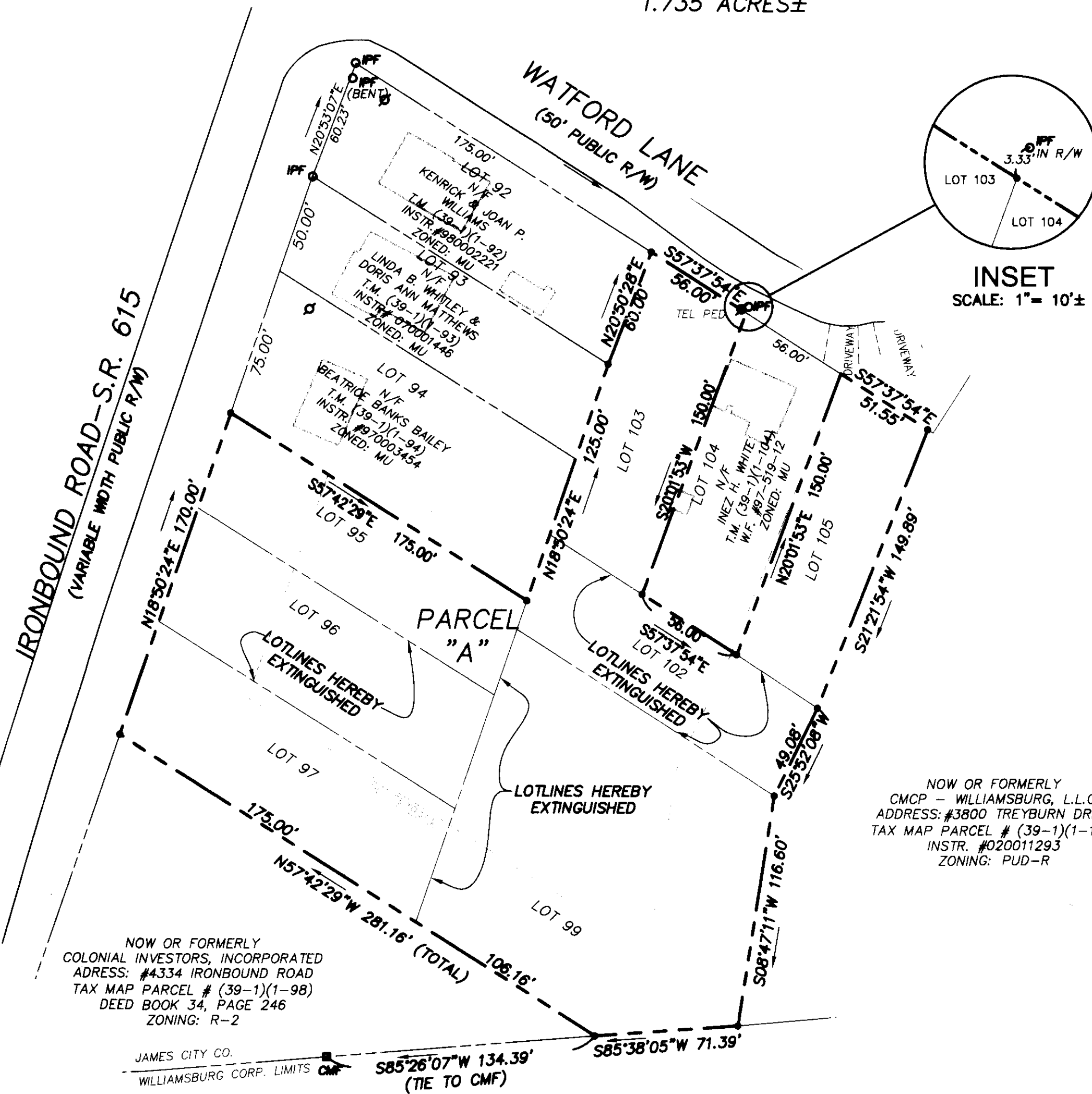

- LEGEND**
- D.B. = DEED BOOK
 - P.B. = PLAT BOOK
 - = INTERIOR PARCEL LINES
 - = WMSBURG HOUSING
 - = INTERIOR PARCEL LINES PRIVATE OWNER
 - = BOUNDARY LINE
 - ▨ = INTERIOR PARCEL PRIVATE OWNER
 - PPF = IRON PIPE FOUND
 - IRF = IRON ROD FOUND
 - CMF = CONC. MON. FOUND
 - = IRON ROD SET

3 Large/Small Plat(s) Recorded
herewith as 080011210

NOTE:
THIS PROPERTY LIES IN ZONE X, (AREAS DETERMINED TO BE OUTSIDE THE 0.2% ANNUAL CHANCE FLOODPLAIN) PER F.I.R.M. #51095C0140C, DATED 09/28/2007.

S:\jobs\9014\05-ironbound Sq Ph 2 Design\dwg\Sur\Plats\901405_PLAT_BLE_R1.DWG 2/26/2008 1:23:55 PM EST

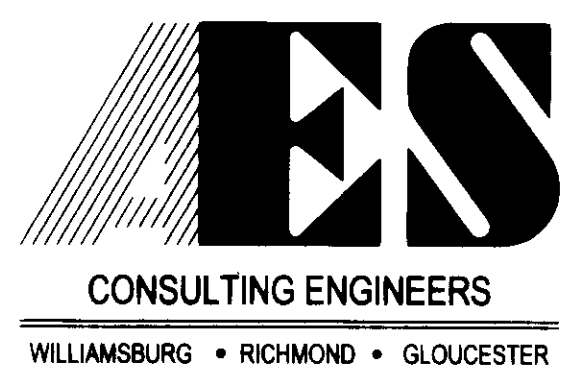

5248 Olde Towne Road, Suite 1
Williamsburg, Virginia 23188
(757) 253-0040
Fax (757) 220-8994

PLAT SHOWING PROPERTY LINE EXTINGUISHMENT NORTH AND SOUTH OF WATFORD LANE OWNED BY
WILLIAMSBURG REDEVELOPMENT AND HOUSING AUTHORITY
PREPARED FOR
JAMES CITY COUNTY HOUSING AND COMMUNITY DEVELOPMENT
BERKELEY DISTRICT JAMES CITY COUNTY VIRGINIA

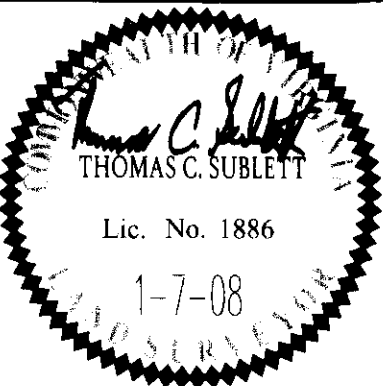

City of Williamsburg & County of James City		Circuit Court: This PLAT was recorded on	
		4-25-2008	
at 11:42 AM/PM, PB PG			
DOCUMENT # 080011210			
BETSY B. WOOLRIDGE, CLERK			
Betsy B. Woolridge Clerk			
No.	DATE	REVISION / COMMENT / NOTE	REVISED BY

Designed AES	Drawn JOB
Scale 1" = 50'	Date 10/8/07
Project No. 9014-05	
Drawing No. 2 OF 3	