

**NOTE:**

1. THIS PLAT WAS PRODUCED WITHOUT THE BENEFIT OF A TITLE REPORT AND REFLECTS ONLY THOSE ENCUMBRANCES, EASEMENTS AND SETBACKS AS SHOWN IN D.B. 103, PG. 76.
2. THIS FIRM IS NOT RESPONSIBLE FOR THE LOCATION OF ANY STRUCTURE, MANHOLE, VALVE, ETC., HIDDEN OR OBSTRUCTED AT THE TIME THE FIELD SURVEY WAS PERFORMED.
3. LOT LIES IN F.I.R.M. ZONE "X" ACCORDING TO COMMUNITY PANEL #51095C0120C DATED SEPTEMBER 28, 2007.
4. WETLANDS, IF ANY, WERE NOT LOCATED FOR THIS SURVEY.
5. UNDERGROUND UTILITIES WERE NOT LOCATED.

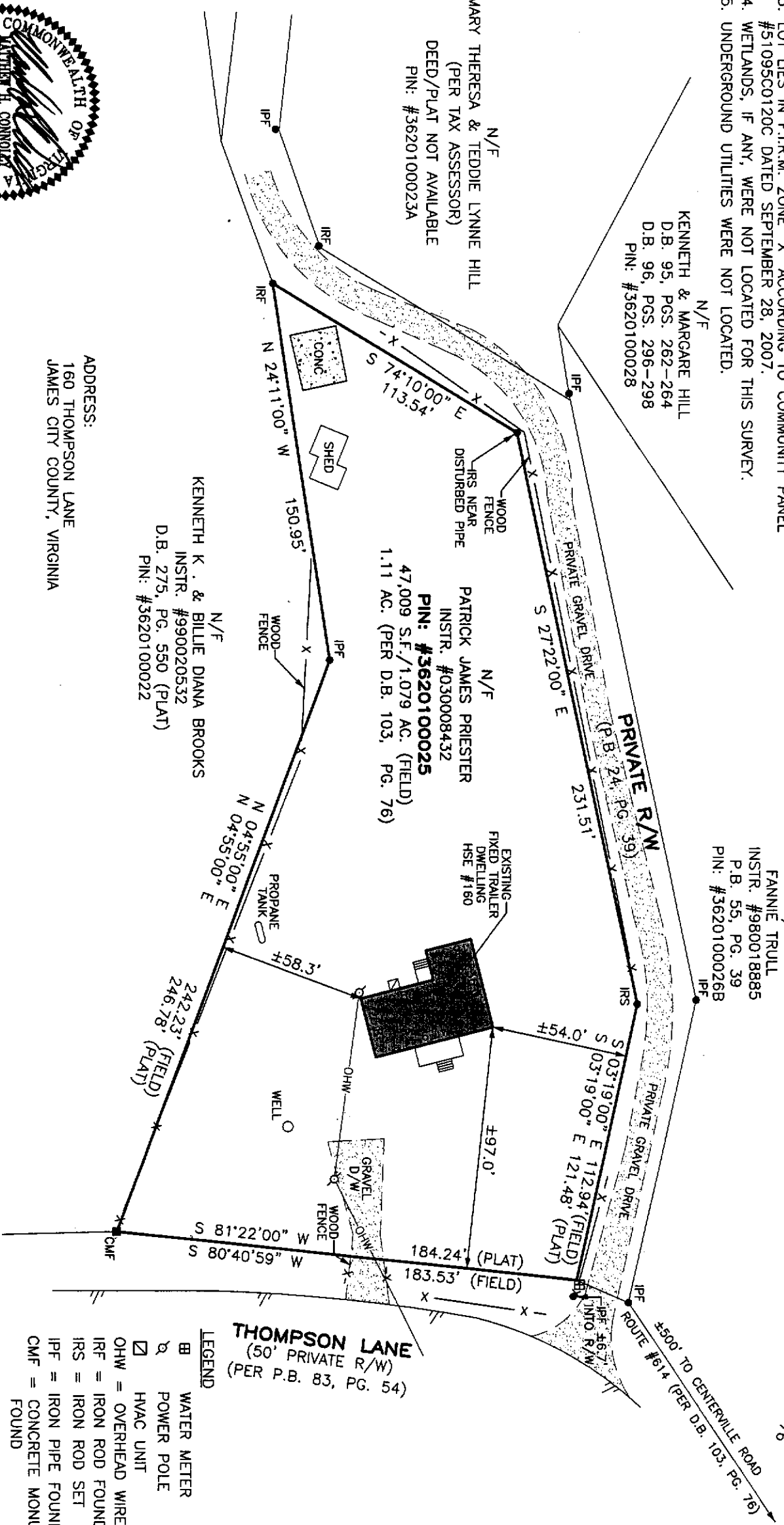

ADDRESS:  
160 THOMPSON LANE  
JAMES CITY COUNTY, VIRGINIA

REFERENCES:  
DATE: 03-07-2008  
SCALE: 1"=40'  
JOB# 08-064  
CAD File  
08-064.dwg

PHYSICAL SURVEY OF PARCEL OF LAND DESIGNATED AS  
PIN: #3620100025  
For:  
**BILLIE DIANA BROOKS & KENNETH KYLE BROOKS**  
James City County, Virginia

**LandTech Resources, Inc.**  
Surveying • GPS • Engineering  
201 Bullfants Boulevard, Suite A, Williamsburg, Virginia 23188  
Telephone: 757-565-1677 Fax: 757-565-0782  
Web: landtechresources.com

