

080007658

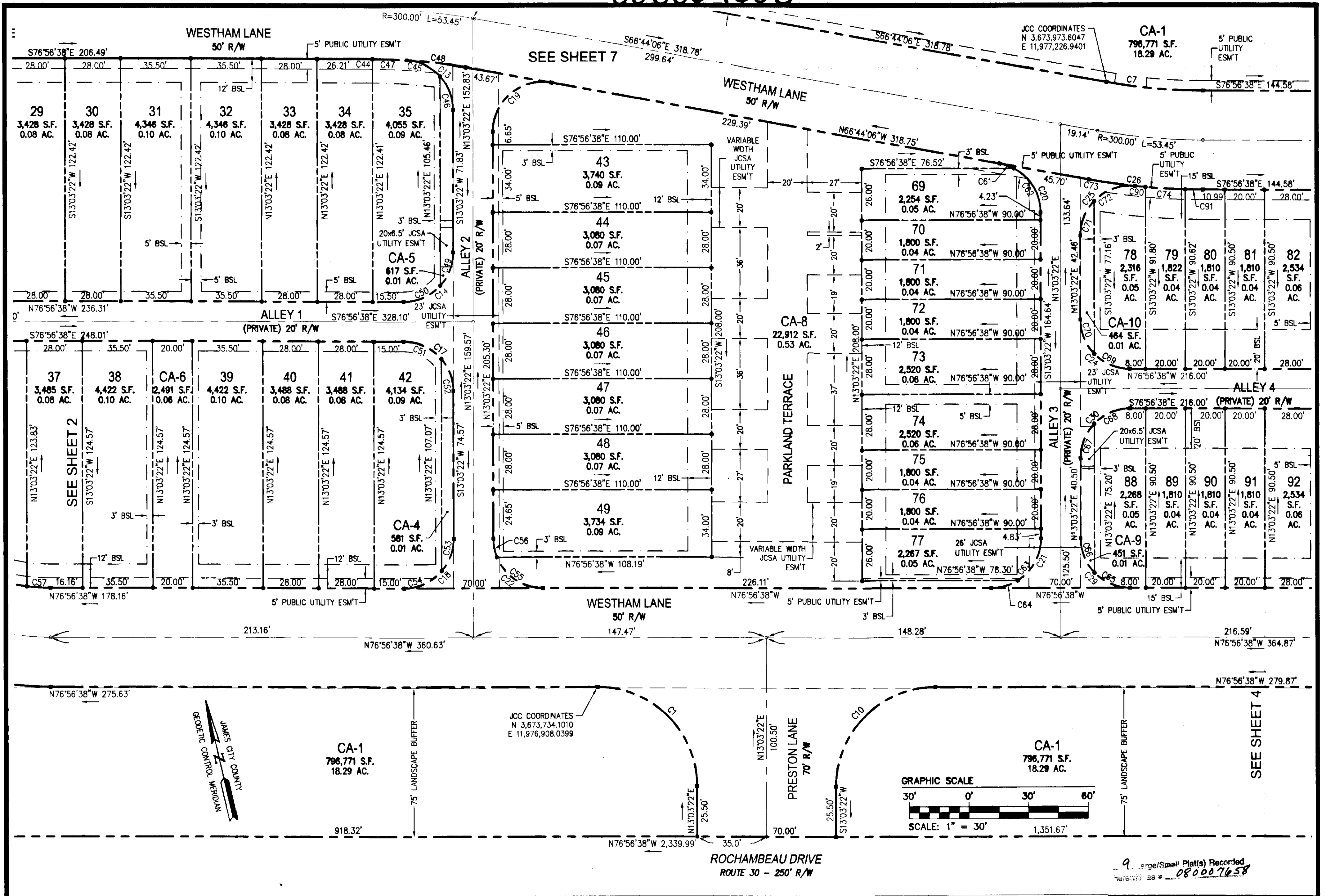

S:\Jobs\904810-Plat1-Townhome-Rochambeau.dwg Sun/Plat1\904810 SUBD SH 3.dwg, 3/7/2008 11:06:04 AM, aaron.sml

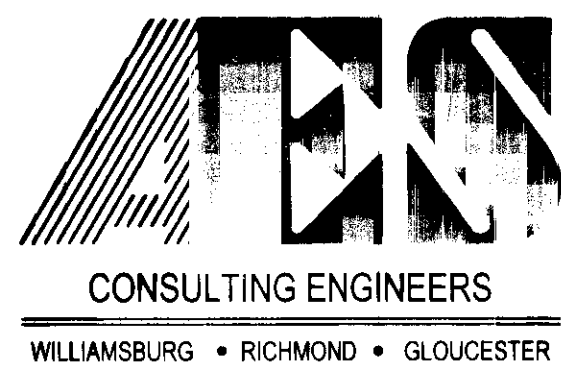

5248 Olde Towne Road, Suite 1
Williamsburg, Virginia 23188
(757) 253-0040
Fax (757) 220-8994

PLAT OF SUBDIVISION
WHITE HALL
SECTION 1, PHASE A
OWNER: RAUCH DEVELOPMENT CO., L.L.C.

STONEHOUSE DISTRICT JAMES CITY COUNTY VIRGINIA

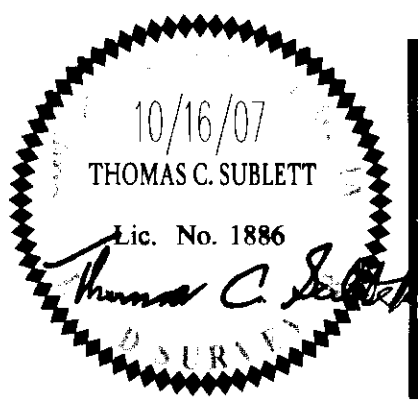

City of Williamsburg & County of James City	
Circuit Court: This PLAT was recorded on	
14 March 2008	
at 10:20 AM/PM PG -	
DOCUMENT # 080007658	
BETSY B. WOOLRIDGE, CLERK	
Clerk	
No.	DATE
1	2/11/08
REVISION / COMMENT / NOTE	
REVISED PER JCC COMMENT LETTER	
AWT	TCS
REVIEWED BY	REVIEWED BY

Designed	Drawn
ABS	AWT
Scale	Date
1" = 30'	10/16/07
Project No.	
9048-10	
Drawing No.	
3 of 9	

9 Large/Small Plat(s) Recorded
herein as # 080007658