

080007658

NOW OR FORMERLY  
BERTRAND E. GEDDY, JR.  
TAX MAP PARCEL #12-2(1-BB)  
INSTRUMENT #060028760  
INSTRUMENT #050030505

NOW OR FORMERLY  
BERTRAND E. GEDDY, JR.  
TAX MAP PARCEL #12-2(1-BA)  
INSTRUMENT #050030505

S:\Jobs\04810-Ph1-Townhome-Rochambeau\dwg\SurfPlat\04810 SUBD SH 2.dwg, 2/20/2008 1:24:37 PM, aaron.sm

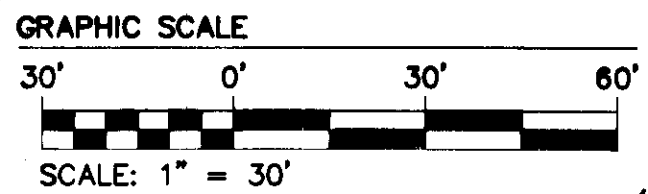
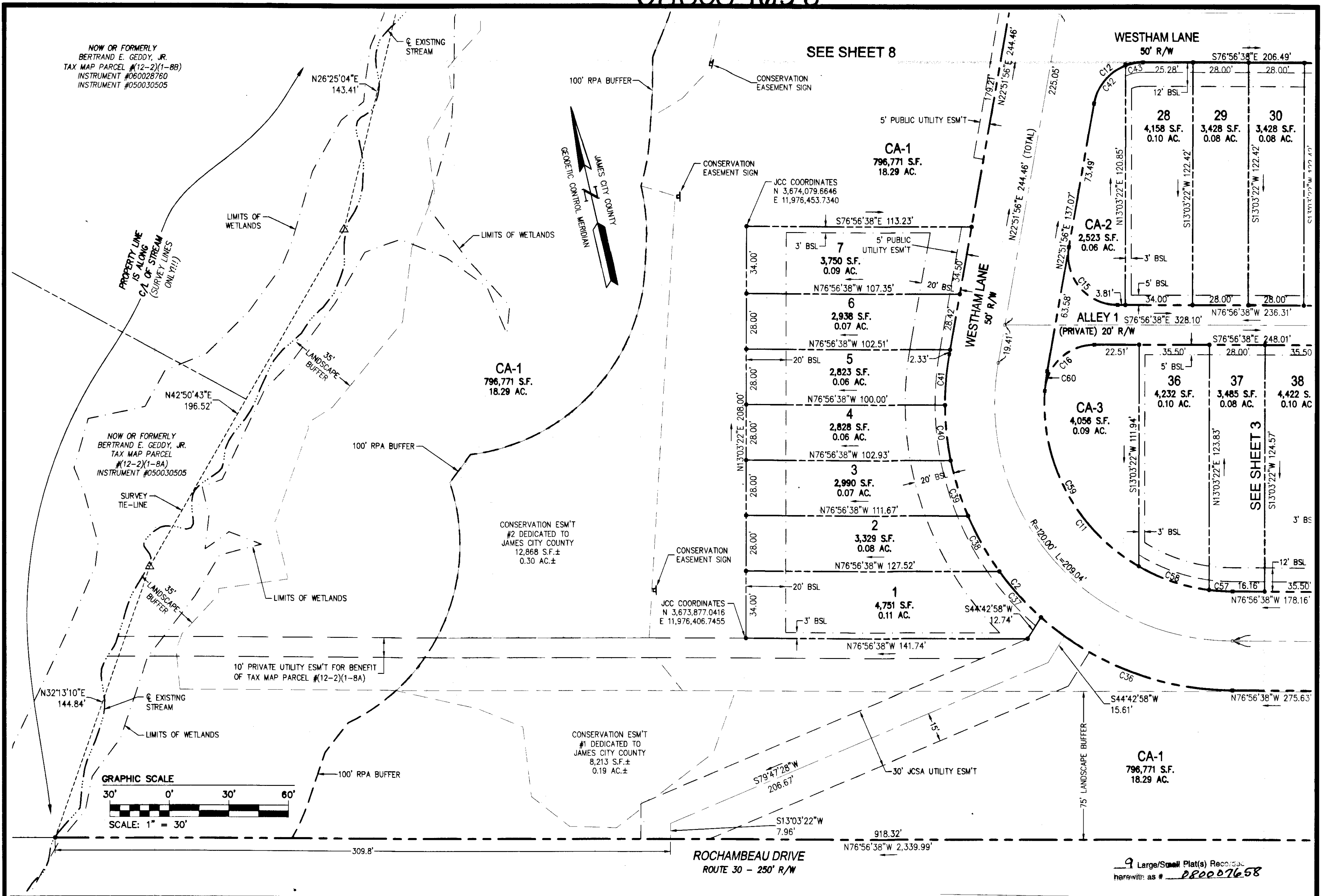

9 Large/Small Plat(s) Recorded  
herewith as # 080007658

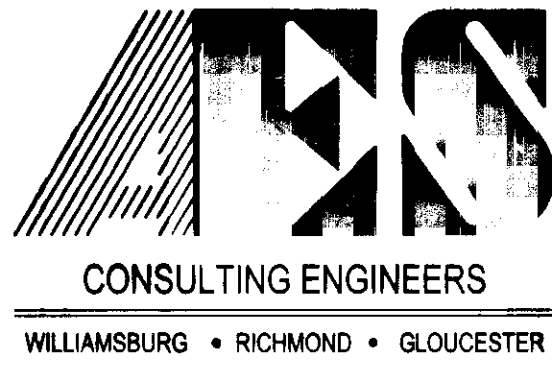

5248 Olde Towne Road, Suite 1  
Williamsburg, Virginia 23188  
(757) 253-0040  
Fax (757) 220-8994

PLAT OF SUBDIVISION  
**WHITE HALL**  
SECTION 1, PHASE A  
OWNER: RAUCH DEVELOPMENT CO., L.L.C.  
STONEHOUSE DISTRICT JAMES CITY COUNTY VIRGINIA

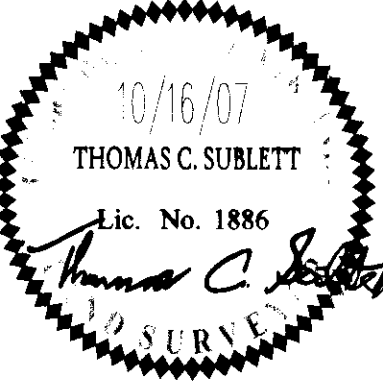

City of Williamsburg & County of James City				
Circuit Court: This PLAT was recorded on				
14 March 2008				
at 10:20 AM/PM PG				
DOCUMENT # 080007658				
BETSY B. WOOLRIDGE, CLERK				
Betsy B. Woolridge Clerk				
No.	DATE	REVISION / COMMENT / NOTE	AWT	TCS
1	2/11/08	REVISED PER JCC COMMENT LETTER		

Designed	Drawn
ABS	AWT
Scale	Date
1" = 30'	10/16/07
Project No.	
9048-10	
Drawing No.	
2 of 9	