

080007600

CE- COMMON ELEMENTS

COMMON ELEMENTS INCLUDE ALL PORTIONS OF THE CONDOMINIUM OTHER THAN THE UNITS SHOWN AND DESIGNATED HEREON AND DEFINED IN THE CONDOMINIUM DOCUMENTS AND THE LIMITED COMMON ELEMENTS. EXAMPLES OF COMMON ELEMENTS ARE: PARKING, PAVED AREAS, THE GROUNDS (WHETHER OR NOT LANDSCAPED), ALL PORTIONS OF THE BUILDINGS NOT A PART OF THE UNIT NOR DEFINED AS LIMITED COMMON ELEMENTS, AND ALL CONDUITS, INSTALLATIONS, WIRES, PIPES, EQUIPMENT, ETC. WHICH SERVE OTHER COMMON ELEMENTS OR WHICH SERVE MORE THAN ONE UNIT. REFERENCE IS HEREBY MADE TO THE DECLARATION OF CONDOMINIUM FOR ADDITIONAL DEFINITIONS, REGULATIONS, AND BUILDING RESTRICTIONS IMPOSED BY THE DEVELOPER AND/OR HIS ASSIGNS.

LCE- LIMITED COMMON ELEMENTS

EXCEPT AS MAY BE OTHERWISE EXPRESSLY PROVIDED, LIMITED COMMON ELEMENTS INCLUDE ANY HEATING AND AIR CONDITIONING EQUIPMENT DESIGNED TO SERVE A SINGLE UNIT AS DEFINED IN THE CONDOMINIUM DOCUMENT, NOT WITHSTANDING THE FACT THE APPARATUS AND/OR EQUIPMENT LIES WITHIN A UNIT AND OR COMMON ELEMENT. REFERENCE IS HEREBY MADE TO THE DECLARATION OF CONDOMINIUM FOR ADDITIONAL DEFINITIONS, REGULATIONS, AND BUILDING RESTRICTIONS IMPOSED BY THE DEVELOPER AND/OR HIS ASSIGNS.

LEGEND

UNITS	
COMMON ELEMENT	
LIMITED COMMON ELEMENT	
WATER METER	WM
STORM CLEAN OUT	STCO
STORM DROP INLET	STDI
LIGHT POLE	LP
SANITARY CLEANOUT	SCO
TELEPHONE PEDESTAL	TPED
IRON ROD SET	IRS
DRILL HOLE SET	DHS
"P.K." NAIL SET	PKNS

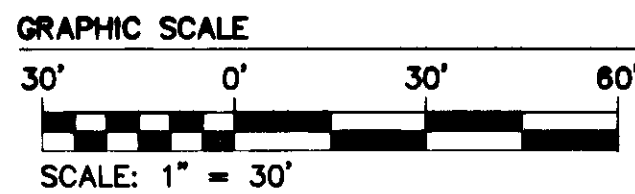
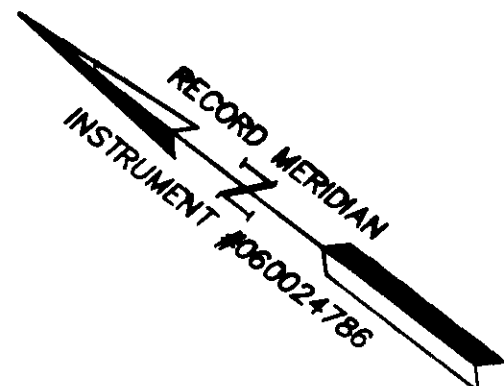

SURVEYOR'S CERTIFICATE

I HEREBY CERTIFY THAT, TO THE BEST OF KNOWLEDGE AND BELIEF, THIS PLAT IS ACCURATE AND COMPLIES WITH THE PROVISIONS OF VA. CODE ANN. SUBSECTIONS 55-79.58 A, B AND F AND THAT ALL UNITS OR PORTIONS THEREOF HAVE BEEN SUBSTANTIALLY COMPLETED.

Robert D. Mann
 ROBERT D. MANN, L.S. #002509 3/11/08
 DATE

NOTE:
 THE LIMIT OF THE WETLAND RESTRICTED AREA IS SHOWN PER PLAT BY AES CONSULTING ENGINEERS TITLED "EXHIBIT A" PLAT SHOWING WETLAND RESTRICTED AREAS PREPARED FOR NEW TOWN ASSOCIATES DATED SEPTEMBER 12, 2005.

NEW TOWN ASSOCIATES, LLC
 SECTION 6
 #4201 IRONBOUND ROAD
 TAX MAP (39-1)(1-157)
 LR#030027269 (PLAT)
 LR#050009867 (PLAT)
 LR# 030005069

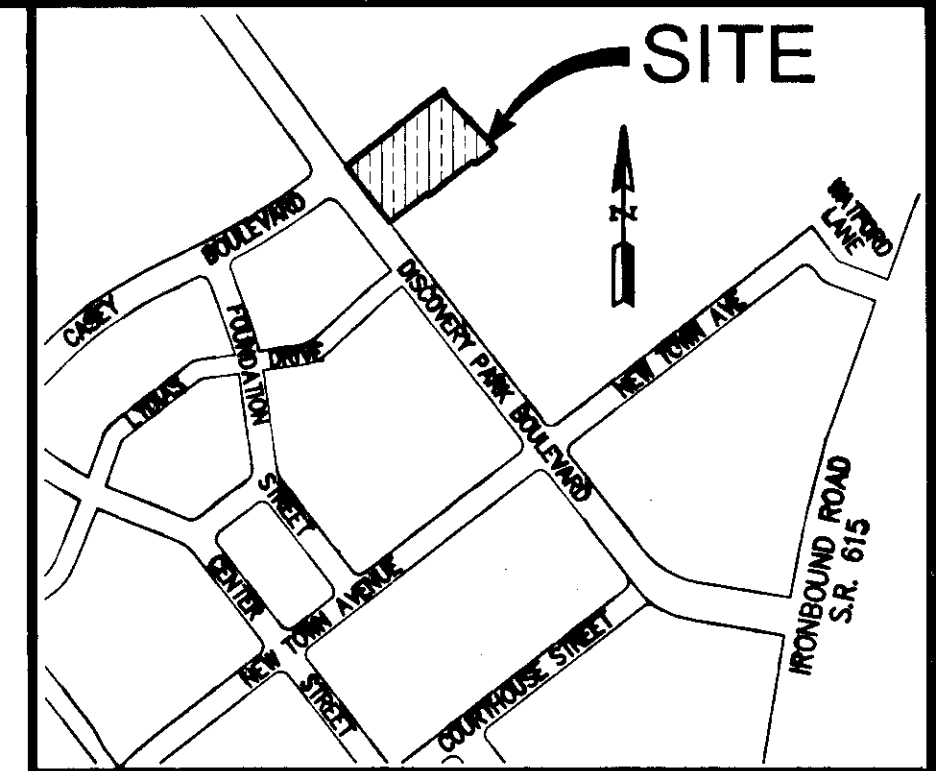
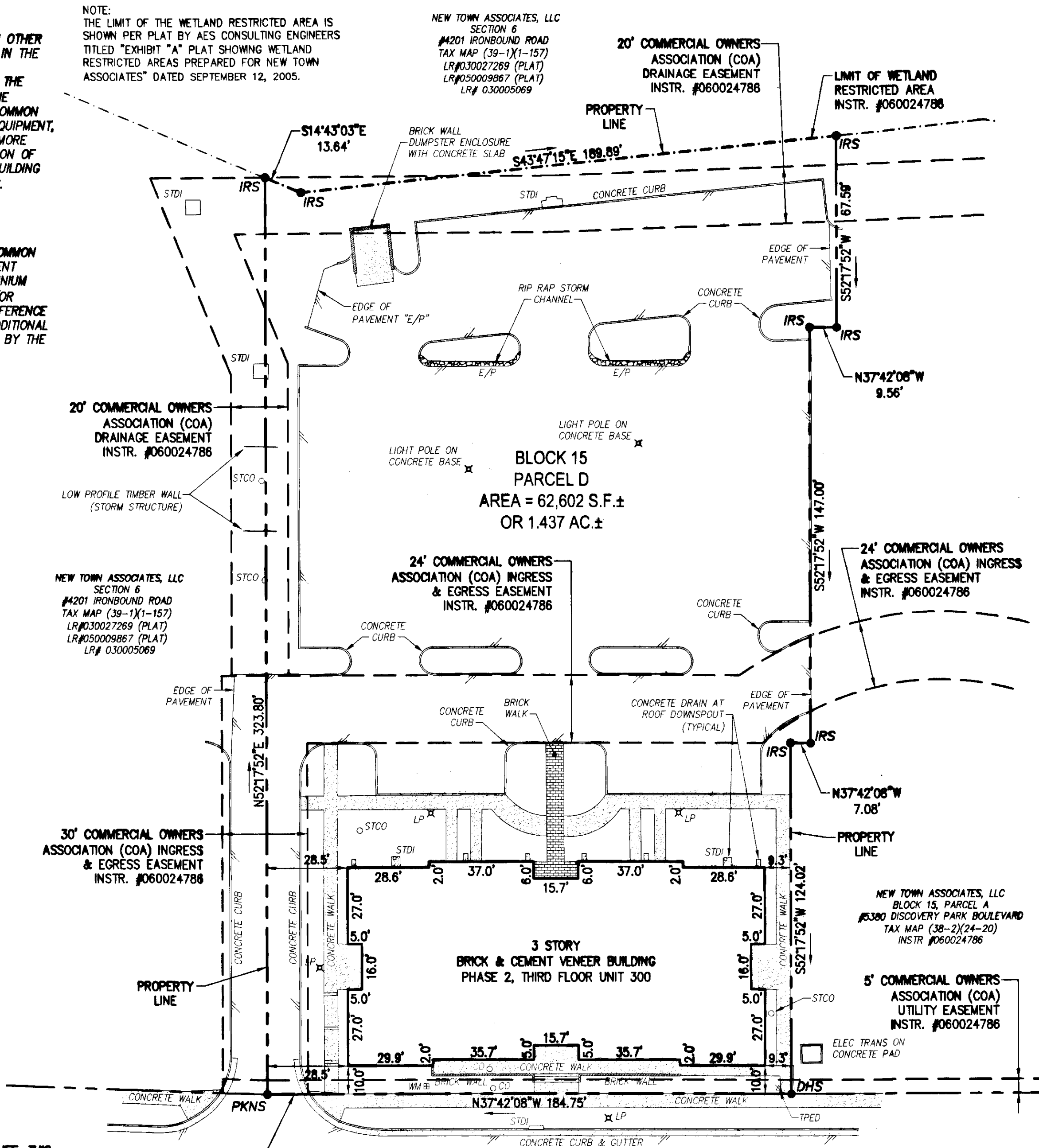

GENERAL NOTES

1. THE SITE IS CURRENTLY ZONED MU-MIXED USE WITH PROFFERS. FOR PROFFERS REFERENCE JCC CASE NO. Z-005-04 AND MP-005-04 APPROVED BY THE BOARD OF SUPERVISORS ON OCTOBER 26, 2004.
2. THIS PROPERTY LIES IN ZONE X (AREAS DETERMINED TO BE OUTSIDE THE 500 YEAR FLOOD PLAIN) PER F.I.R.M. # 510201 0035 B DATED 2/6/91.
3. OWNER/DEVELOPER: PATRIOT DEVELOPMENT ASSOCIATES, LLC 5741 CLEVELAND STREET, SUITE 160 VIRGINIA BEACH, VIRGINIA 23462-1777
- ARCHITECTS: MAGOON & ASSOCIATES 4808 COURTHOUSE STREET, SUITE 208 WILLIAMSBURG, VIRGINIA 23188 PHONE: (757) 253-8675 FAX: (757) 253-8739
4. SITE ADDRESS: 5388 DISCOVERY PARK BOULEVARD
5. TAX PARCEL ID NO.: (38-2)(24-0-0022)
6. LEGAL DESCRIPTION: BLOCK 15, PARCEL D, PART OF SECTION 6 NEW TOWN
7. PROPERTY REF.: INSTRUMENT #060024786 (PLAT)
8. A WAIVER TO SEC. 24-527(A) OF THE JAMES CITY COUNTY CODE, SETBACK REQUIREMENTS FROM A PLANNED OR EXISTING PUBLIC ROAD RIGHT OF WAY, WAS GRANTED BY THE JAMES CITY COUNTY PLANNING COMMISSION ON JUNE 5, 2006. PROVIDED PROPOSALS ARE IN ACCORDANCE WITH THE NEW TOWN DESIGN GUIDELINES.
9. HORIZONTAL DATUM: JAMES CITY COUNTY GEODETIC CONTROL NETWORK VIRGINIA STATE PLANE COORDINATE SYSTEM SOUTH ZONE NAD(83)
- VERTICAL DATUM: NORTH ATLANTIC VERTICAL DATUM 1929 (NGVD29)
10. BUILDING DIMENSIONS SHOWN ON THIS SHEET ARE TO OUTSIDE PERIMETER OF BUILDING.

NOTE:
 SEE INSTRUMENT #050010506 AND INSTRUMENT #050010508 FOR A FURTHER DESCRIPTION OF THE EASEMENTS.

NOTE:
 COA - COMMERCIAL OWNERS ASSOCIATION EASEMENT (NEW TOWN COMMERCIAL ASSOCIATION)

5 Large/Small Plat(s) Recorded herewith as # 080007600

EXHIBIT B

PLAT FOR CONDOMINIUM

PATRIOT PARK, A CONDOMINIUM

PHASE 2, THIRD FLOOR

OWNER/DEVELOPER: PATRIOT DEVELOPMENT ASSOCIATES, LLC

BERKELEY DISTRICT JAMES CITY COUNTY VIRGINIA

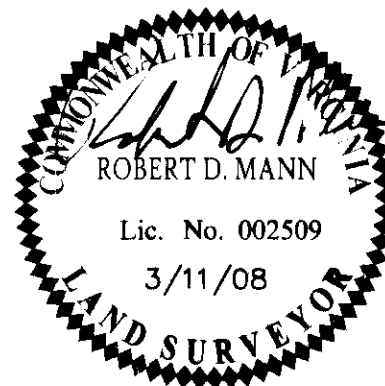

City of Williamsburg & County of James City
 Circuit Court: This PLAT was recorded on
 13 March 2008
 at 12:18 AM/PM, PG. -
 DOCUMENT # 080007600
 BETSY B. WOOLRIDGE, CLERK
Betsy B. Woolridge Clerk

Designed AES	Drawn CMA
Scale 1"=30'	Date 3/11/08
Project No. 6632-6-15D	
Drawing No. 1 of 5	

No.	DATE	REVISION / COMMENT / NOTE	REVISOR	REVIEWED BY

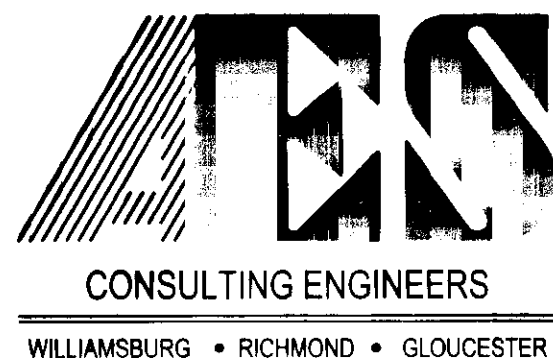

5248 Olde Towne Road, Suite 1
 Williamsburg, Virginia 23188
 (757) 253-0040
 Fax (757) 220-8994

080007600

NOTES:

1. COMMON ELEMENTS, LIMITED COMMON ELEMENTS AND UNITS ARE SUBSTANTIALLY COMPLETE.
2. ALL BUILDING FLOOR PLANS AND DETAILS SHOWN ARE PER ARCHITECTURAL PLANS PROVIDED TO AES CONSULTING ENGINEERS BY THE DEVELOPER.
3. THE LOWER (HORIZONTAL) BOUNDARY OF EACH UNIT AS SHOWN IN THE PLAN IS THE HORIZONTAL PLANE OF THE UPPER SURFACE OF THE CONCRETE FLOOR SLAB.
4. THE UPPER (HORIZONTAL) BOUNDARY IS THE PLANE OF THE LOWER SURFACE OF THE SUSPENDED ACUSTIC CEILING OF THE UNIT.
5. THE VERTICAL (SIDE) BOUNDARIES OF THE UNIT SHALL BE THE VERTICAL PLANE OF THE CENTERLINE OF THE INTERIOR WALL DIVIDING ANY TWO UNITS AND/OR THE OUTSIDE FACE OF THE EXTERIOR WALL OF THE PERIMETER UNIT, EXTENDED TO INTERSECTIONS WITH EACH OTHER AND WITH THE UPPER AND LOWER UNIT BOUNDARIES.
6. LOWER, UPPER AND SIDE BOUNDARIES ARE MORE FULLY DESCRIBED IN THE DECLARATION OF CONDOMINIUM.
7. THE INTERIOR WALLS AND ELEMENTS AS SHOWN HEREON WERE TAKEN DIRECTLY FROM ARCHITECTURAL DRAWINGS PROVIDED BY THE DEVELOPER AND ARE INTENDED FOR REFERENCE PURPOSES ONLY. INTERIOR PARTITION WALLS AND ELEMENTS HAVE NOT BEEN FIELD VERIFIED AND ARE NOT SHOWN.

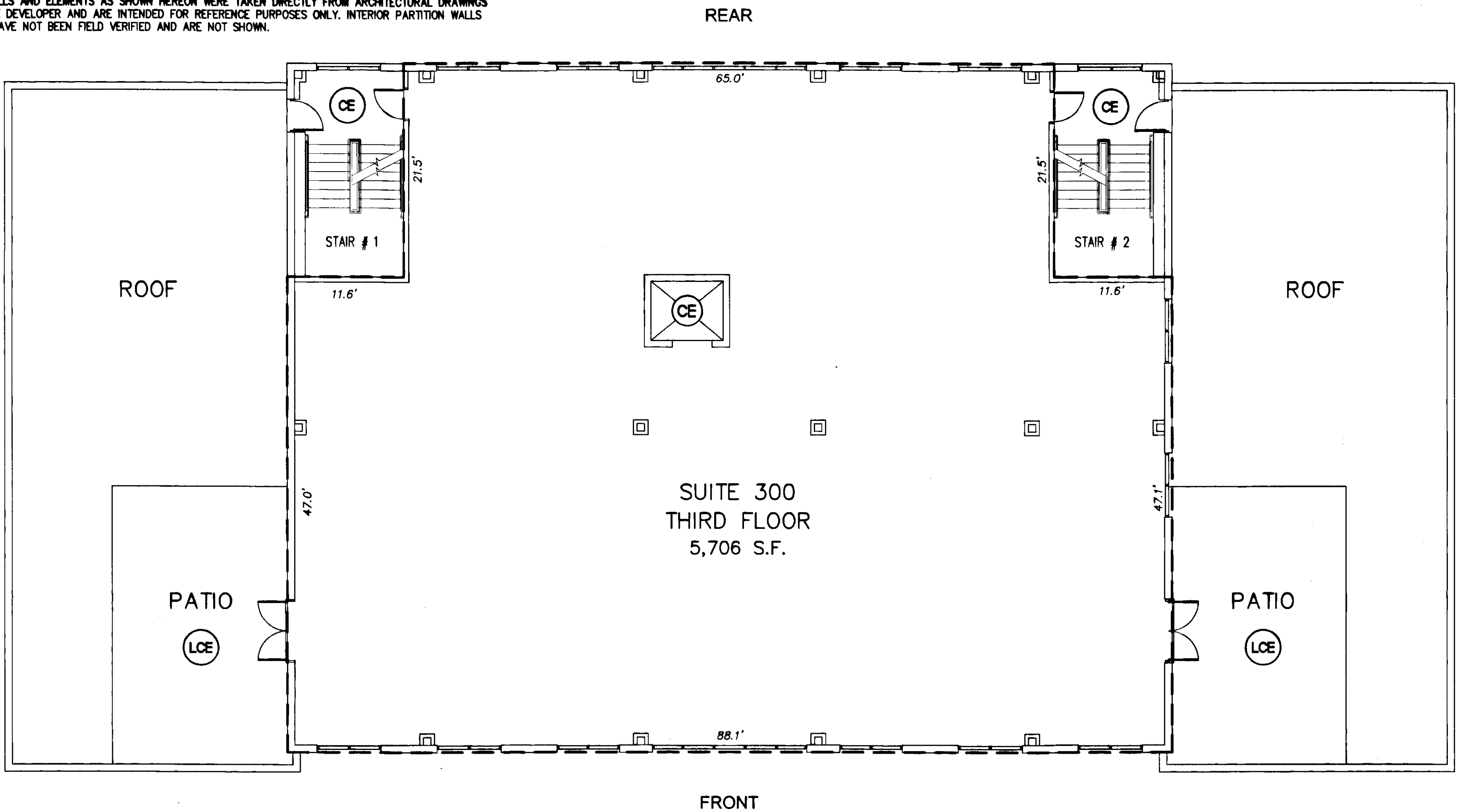
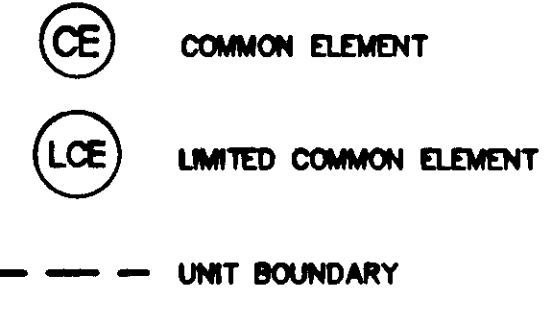

THIRD FLOOR PLAN

NOT TO SCALE

5 Large/Small Plat(s) Recorded
herein as 080007600

"EXHIBIT 1"

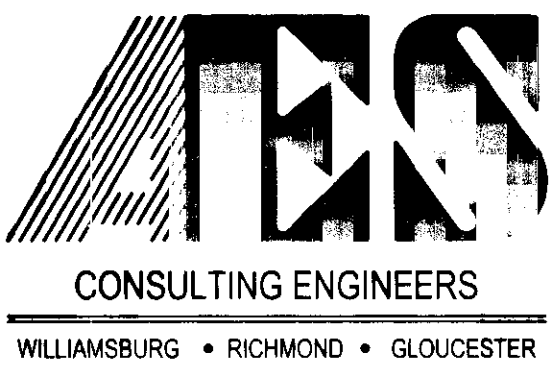

5248 Olde Towne Road, Suite 1
Williamsburg, Virginia 23188
(757) 253-0040
Fax (757) 220-8994

PLAN OF CONDOMINIUM
PATRIOT PARK, A CONDOMINIUM
PHASE 2, THIRD FLOOR
OWNER/DEVELOPER: PATRIOT DEVELOPMENT ASSOCIATES, LLC
BERKELEY DISTRICT JAMES CITY COUNTY VIRGINIA

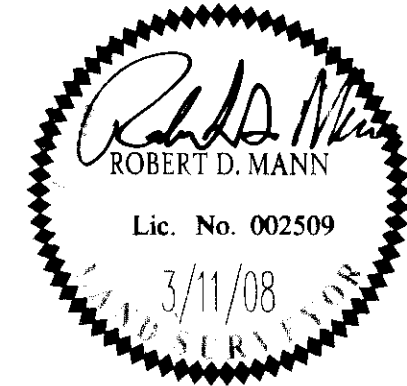

City of Williamsburg & County of James City			
Circuit Court: This PLAT was recorded on			
at 12:18 AM/PM, PG 13 March 2008			
DOCUMENT # 080007600			
BETSY B. WOOLRIDGE, CLERK			
Betsy B. Woolridge Clerk			
No.	DATE	REVISION / COMMENT / NOTE	BY

Designed AES	Drawn AWT
Scale NTS	Date 3/11/08
Project No. 6632-6-15D	
Drawing No. 2 of 5	

080007600



(CE) COMMON ELEMENT
 (LCE) LIMITED COMMON ELEMENT
 - - - UNIT BOUNDARY

FRONT ELEVATION (DISCOVERY PARK BLVD.)

NOT TO SCALE



LEFT SIDE ELEVATION

NOT TO SCALE

5 Large/Small Plat(s) Recorded
080007600

NOTES:

1. COMMON ELEMENTS, LIMITED COMMON ELEMENTS AND UNITS ARE SUBSTANTIALLY COMPLETE.
2. ALL BUILDING FLOOR PLANS AND DETAILS SHOWN ARE PER ARCHITECTURAL PLANS PROVIDED TO AES CONSULTING ENGINEERS BY THE DEVELOPER.
3. THE LOWER (HORIZONTAL) BOUNDARY OF EACH UNIT AS SHOWN IN THE PLAN IS THE HORIZONTAL PLANE OF THE UPPER SURFACE OF THE CONCRETE FLOOR SLAB.
4. THE UPPER (HORIZONTAL) BOUNDARY IS THE PLANE OF THE LOWER SURFACE OF THE SUSPENDED ACUSTIC CEILING OF THE UNIT.
5. THE VERTICAL (SIDE) BOUNDARIES OF THE UNIT SHALL BE THE VERTICAL PLANE OF THE CENTERLINE OF THE INTERIOR WALL DIVIDING ANY TWO UNITS AND/OR THE OUTSIDE FACE OF THE EXTERIOR WALL OF THE PERIMETER UNIT, EXTENDED TO INTERSECTIONS WITH EACH OTHER AND WITH THE UPPER AND LOWER UNIT BOUNDARIES.
6. LOWER, UPPER AND SIDE BOUNDARIES ARE MORE FULLY DESCRIBED IN THE DECLARATION OF CONDOMINIUM.
7. THE INTERIOR WALLS AND ELEMENTS AS SHOWN HEREON WERE TAKEN DIRECTLY FROM ARCHITECTURAL DRAWINGS PROVIDED BY THE DEVELOPER AND ARE INTENDED FOR REFERENCE PURPOSES ONLY. INTERIOR PARTITION WALLS AND ELEMENTS HAVE NOT BEEN FIELD VERIFIED AND ARE NOT SHOWN.

"EXHIBIT 1"

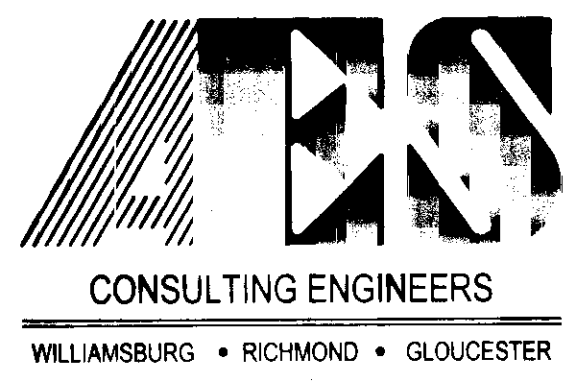

5248 Olde Towne Road, Suite 1
Williamsburg, Virginia 23188
(757) 253-0040
Fax (757) 220-8994

PLAN OF CONDOMINIUM
PATRIOT PARK, A CONDOMINIUM
PHASE 2, THIRD FLOOR
 OWNER/DEVELOPER: PATRIOT DEVELOPMENT ASSOCIATES, LLC
 BERKELEY DISTRICT JAMES CITY COUNTY VIRGINIA

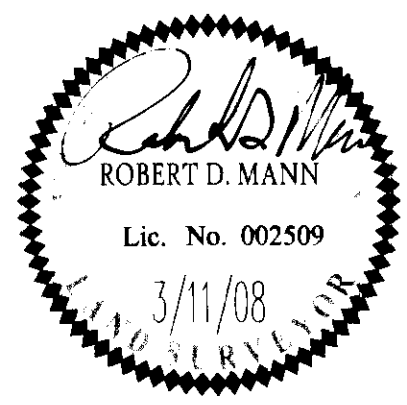

No.	DATE	REVISION / COMMENT / NOTE	BY

City of Williamsburg & County of James City
 Circuit Court: This PLAT was recorded on
 at 12:18 13 March 2008
 AM/PM, PB PG
 DOCUMENT # 080007600
 BETSY B. WOOLRIDGE, CLERK
Betsy B. Woolridge Clerk

Designed AES	Drawn AWT
Scale NTS	Date 3/11/08
Project No. 6632-6-150	
Drawing No. 3 of 5	

080007600

(CE) COMMON ELEMENT
 (LCE) LIMITED COMMON ELEMENT
 --- UNIT BOUNDARY



REAR ELEVATION (PARKING LOT)

NOT TO SCALE



RIGHT SIDE ELEVATION

NOT TO SCALE

5 Large/Small Plat(s) Recorded
 with as # 080007600

NOTES:

1. COMMON ELEMENTS, LIMITED COMMON ELEMENTS AND UNITS ARE SUBSTANTIALLY COMPLETE.
2. ALL BUILDING FLOOR PLANS AND DETAILS SHOWN ARE PER ARCHITECTURAL PLANS PROVIDED TO AES CONSULTING ENGINEERS BY THE DEVELOPER.
3. THE LOWER (HORIZONTAL) BOUNDARY OF EACH UNIT AS SHOWN IN THE PLAN IS THE HORIZONTAL PLANE OF THE UPPER SURFACE OF THE CONCRETE FLOOR SLAB.
4. THE UPPER (HORIZONTAL) BOUNDARY IS THE PLANE OF THE LOWER SURFACE OF THE SUSPENDED ACOUSTIC CEILING OF THE UNIT.
5. THE VERTICAL (SIDE) BOUNDARIES OF THE UNIT SHALL BE THE VERTICAL PLANE OF THE CENTERLINE OF THE INTERIOR WALL DIVIDING ANY TWO UNITS AND/OR THE OUTSIDE FACE OF THE EXTERIOR WALL OF THE PERIMETER UNIT, EXTENDED TO INTERSECTIONS WITH EACH OTHER AND WITH THE UPPER AND LOWER UNIT BOUNDARIES.
6. LOWER, UPPER AND SIDE BOUNDARIES ARE MORE FULLY DESCRIBED IN THE DECLARATION OF CONDOMINIUM.
7. THE INTERIOR WALLS AND ELEMENTS AS SHOWN HEREON WERE TAKEN DIRECTLY FROM ARCHITECTURAL DRAWINGS PROVIDED BY THE DEVELOPER AND ARE INTENDED FOR REFERENCE PURPOSES ONLY. INTERIOR PARTITION WALLS AND ELEMENTS HAVE NOT BEEN FIELD VERIFIED AND ARE NOT SHOWN.

"EXHIBIT 1"



CONSULTING ENGINEERS
 WILLIAMSBURG • RICHMOND • GLOUCESTER

5248 Olde Towne Road, Suite 1
 Williamsburg, Virginia 23188
 (757) 253-0040
 Fax (757) 220-8994

PLAN OF CONDOMINIUM
PATRIOT PARK, A CONDOMINIUM
PHASE 2, THIRD FLOOR
 OWNER/DEVELOPER: PATRIOT DEVELOPMENT ASSOCIATES, LLC
 BERKELEY DISTRICT JAMES CITY COUNTY VIRGINIA

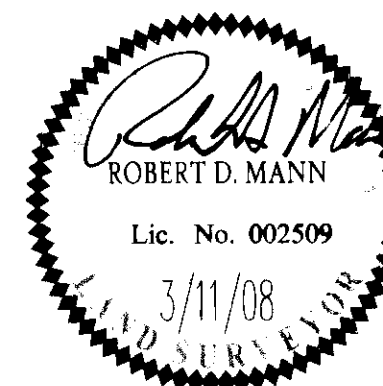

No.	DATE	REVISION / COMMENT / NOTE	BY

City of Williamsburg & County of James City
 Circuit Court. This PLAT was recorded on
 13 March 2008
 at 12:18 AM/PM. PG. 1
 DOCUMENT # 080007600
 BETSY B. WOOLRIDGE, CLERK
 Betsy B. Woolridge Clerk

Designed AES	Drawn AWT
Scale NTS	Date 3/11/08
Project No. 6632-6-150	
Drawing No. 4 of 5	

080007600

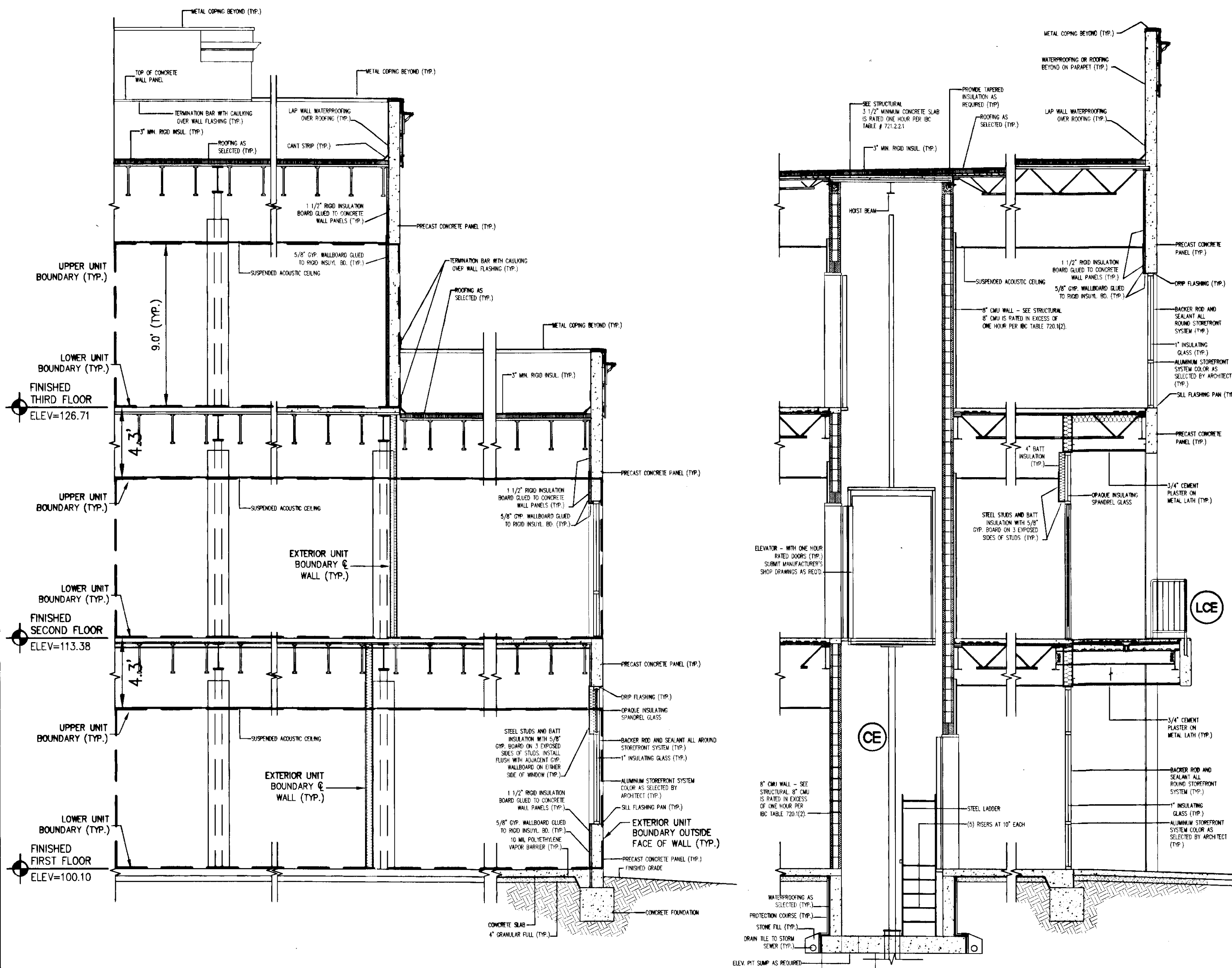

(CE) COMMON ELEMENT
 (LCE) LIMITED COMMON ELEMENT
 --- UNIT BOUNDARY

- NOTES:
- COMMON ELEMENTS, LIMITED COMMON ELEMENTS AND UNITS ARE SUBSTANTIALLY COMPLETE.
 - ALL BUILDING FLOOR PLANS AND DETAILS SHOWN ARE PER ARCHITECTURAL PLANS PROVIDED TO AES CONSULTING ENGINEERS BY THE DEVELOPER.
 - THE LOWER (HORIZONTAL) BOUNDARY OF EACH UNIT AS SHOWN IN THE PLAN IS THE HORIZONTAL PLANE OF THE UPPER SURFACE OF THE CONCRETE FLOOR SLAB.
 - THE UPPER (HORIZONTAL) BOUNDARY IS THE PLANE OF THE LOWER SURFACE OF THE SUSPENDED ACOUSTIC CEILING OF THE UNIT.
 - THE VERTICAL (SIDE) BOUNDARIES OF THE UNIT SHALL BE THE VERTICAL PLANE OF THE CENTERLINE OF THE INTERIOR WALL DIVIDING ANY TWO UNITS AND/OR THE OUTSIDE FACE OF THE EXTERIOR WALL OF THE PERIMETER UNIT, EXTENDED TO INTERSECTIONS WITH EACH OTHER AND WITH THE UPPER AND LOWER UNIT BOUNDARIES.
 - LOWER, UPPER AND SIDE BOUNDARIES ARE MORE FULLY DESCRIBED IN THE DECLARATION OF CONDOMINIUM.
 - THE INTERIOR WALLS AND ELEMENTS AS SHOWN HEREON WERE TAKEN DIRECTLY FROM ARCHITECTURAL DRAWINGS PROVIDED BY THE DEVELOPER AND ARE INTENDED FOR REFERENCE PURPOSES ONLY. INTERIOR PARTITION WALLS AND ELEMENTS HAVE NOT BEEN FIELD VERIFIED AND ARE NOT SHOWN.

TYPICAL BUILDING SECTION

NOT TO SCALE

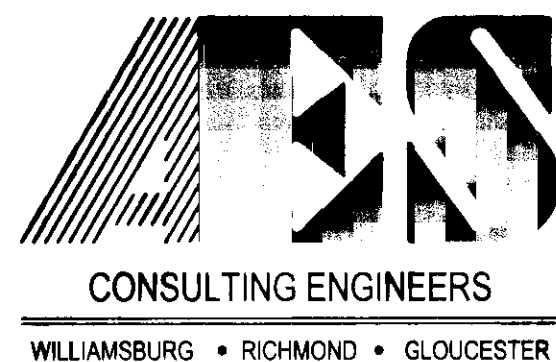

5248 Olde Towne Road, Suite 1
 Williamsburg, Virginia 23188
 (757) 253-0040
 Fax (757) 220-8994

"EXHIBIT 1"

PLAN OF CONDOMINIUM
PATRIOT PARK, A CONDOMINIUM
 PHASE 2, THIRD FLOOR
 OWNER/DEVELOPER: PATRIOT DEVELOPMENT ASSOCIATES, LLC

BERKELEY DISTRICT JAMES CITY COUNTY VIRGINIA

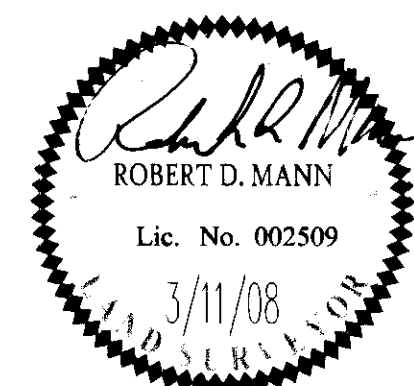

City of Williamsburg & County of James City	
Circuit Court: This PLAT was recorded on <u>13 March 2008</u>	
at <u>12:18</u> AM/PM	PG <u>—</u>
DOCUMENT # <u>080007600</u>	
BETSY B. WOOLRIDGE, CLERK	
<u>Betsy Woolridge</u> Clerk	
No.	DATE
REVISION / COMMENT / NOTE	
BY	

Designed AES	Drawn AWT
Scale NTS	Date 3/11/08
Project No. 6632-6-150	
Drawing No. 5 of 5	

5 080007600