

080007074

LINE TABLE					
LINE	DIRECTION	LENGTH	LINE	DIRECTION	LENGTH
L34	N50°40'33"W	162.60'	L55	S01°16'23"W	90.89'
L35	N65°34'02"W	44.48'	L56	N88°55'57"W	161.36'
L36	S76°47'13"E	41.18'	L57	S83°26'34"W	67.11'
L37	N80°28'11"E	31.11'	L58	S85°52'56"W	108.80'
L38	N86°15'06"E	170.92'	L59	N27°03'03"E	6.82'
L39	S74°54'32"W	29.89'	L60	S61°20'10"W	86.96'
L40	S87°25'30"W	114.01'	L61	N60°22'51"E	62.90'
L41	S77°56'20"W	59.37'	L62	S79°09'49"E	97.57'
L42	S86°43'33"E	136.53'	L63	N77°39'36"E	61.57'
L43	N12°11'44"W	34.05'	L64	N61°49'22"E	45.93'
L44	N03°15'02"W	69.23'	L65	N46°44'32"E	41.90'
L45	S15°24'39"E	45.85'	L66	S11°58'45"E	72.87'
L46	S07°44'27"E	52.95'	L67	S87°56'44"W	69.90'
L47	S63°34'07"E	43.99'	L68	N37°35'38"W	17.62'
L48	S38°04'24"E	27.67'	L69	S57°00'07"W	17.09'
L49	N61°08'11"W	73.82'	L70	N72°11'41"W	15.24'
L50	N64°31'42"W	62.66'	L71	S64°58'09"W	36.38'
L51	N78°47'37"E	165.45'	L72	S87°28'52"W	57.01'
L52	S80°52'35"E	30.46'	L73	N86°25'47"W	97.61'
L53	N80°40'41"E	86.92'	L74	N55°36'38"W	197.59'
L54	N88°56'39"E	46.54'	L75	S26°29'06"W	16.98'
			L76	S81°14'30"W	19.55'
			L77	S54°11'18"W	22.41'
			L78	N43°26'57"W	10.04'
			L79	N53°55'31"E	24.37'
			L80	N61°28'41"E	34.46'

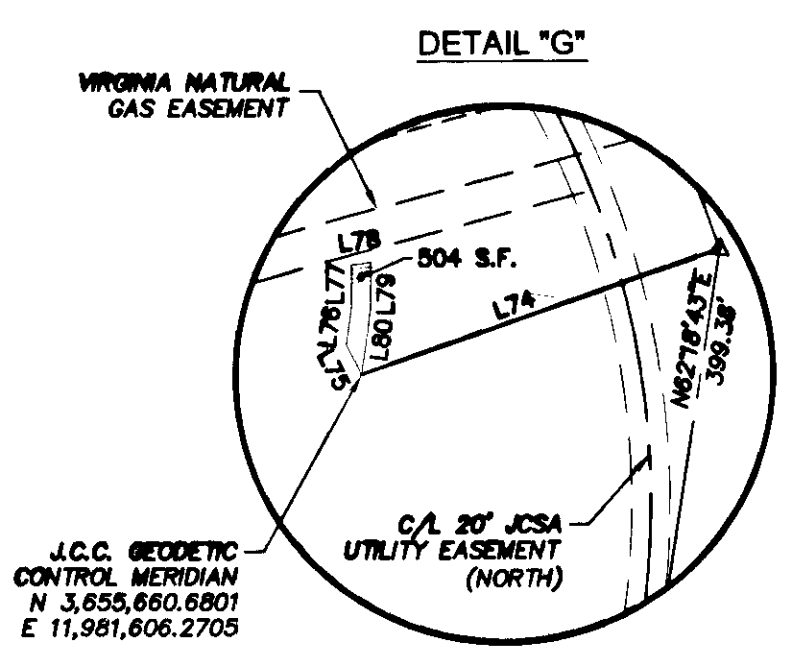

7 Large/Small Plat(s) Recorded herewith as # 080007074

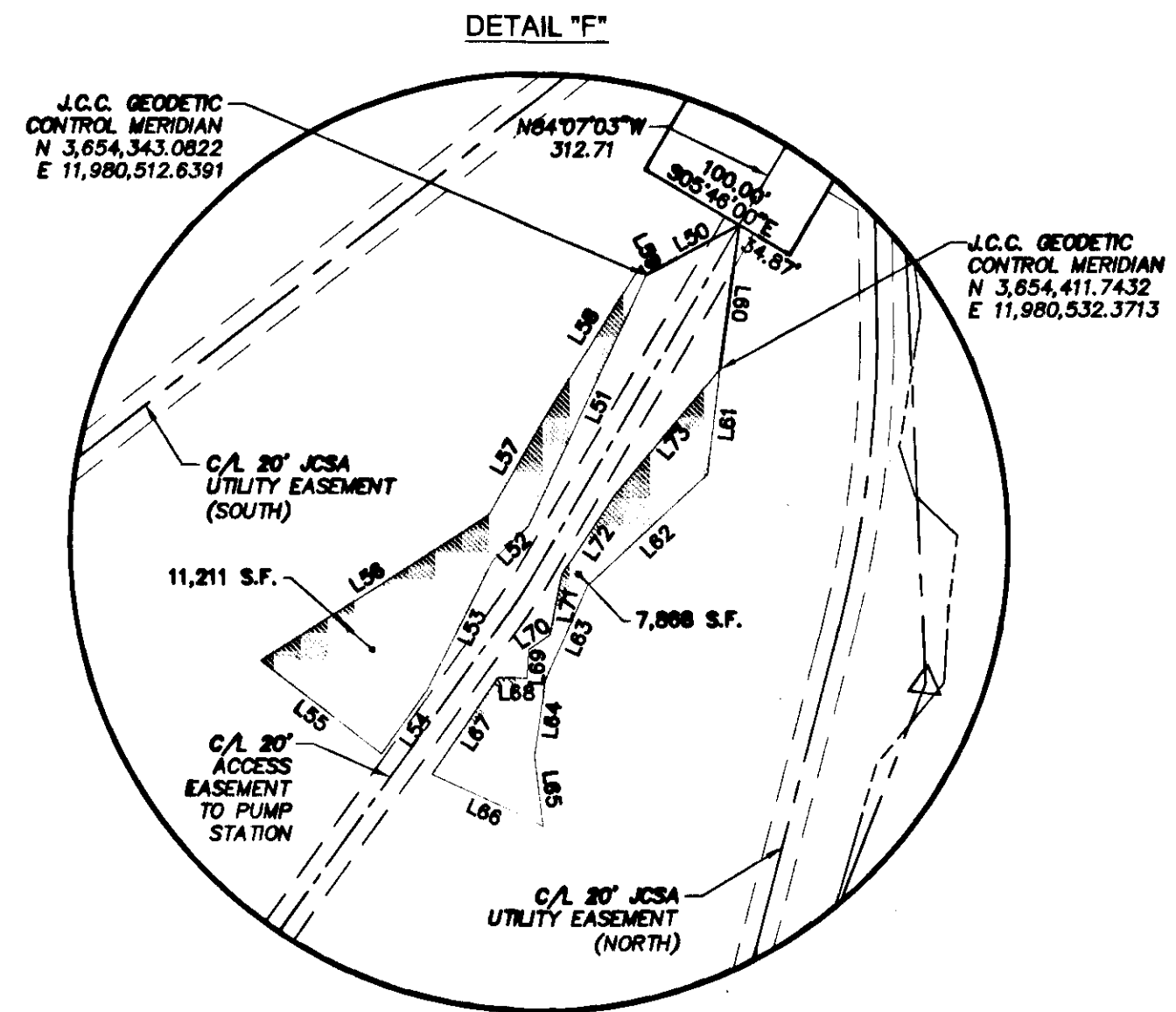
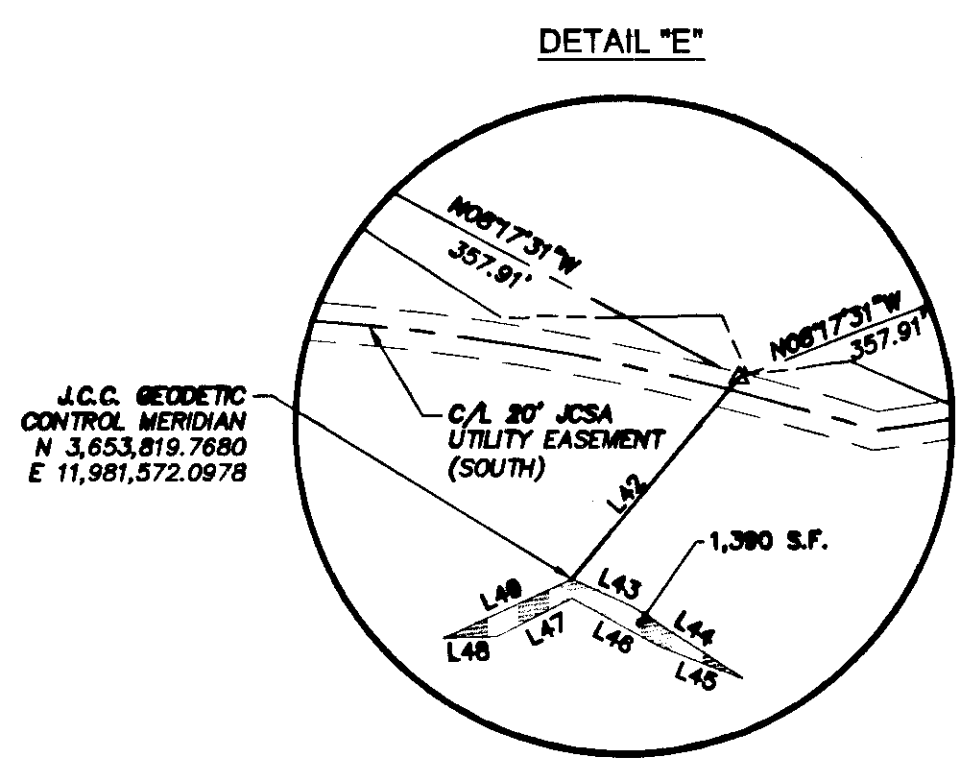
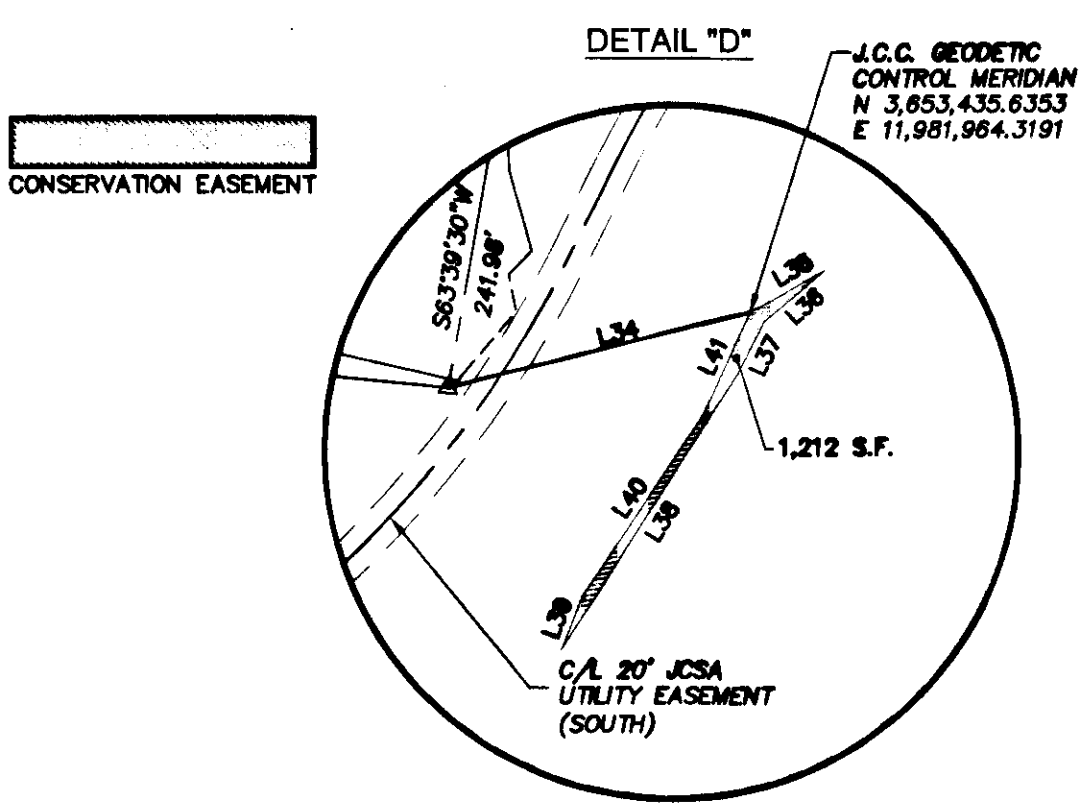
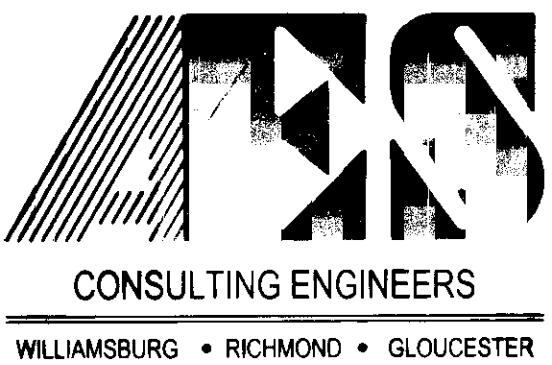

5248 Olde Towne Road, Suite 1
Williamsburg, Virginia 23188
(757) 253-0040
Fax (757) 220-8994

PLAT SHOWING
CROSS COUNTRY SEWER EASEMENT, PUMP STATION LOT, ACCESS ROAD AND CONSERVATION EASEMENT
COLONIAL HERITAGE
FOR CONVEYANCE TO JAMES CITY COUNTY
STONEHOUSE DISTRICT JAMES CITY COUNTY VIRGINIA

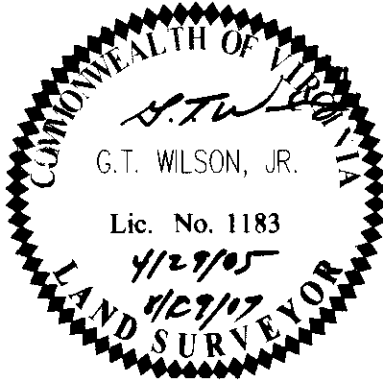

City of Williamsburg & County of James City Circuit Court, This PLAT was recorded on <u>6 March 2008</u> at <u>10:08</u> AM/PM, PG. <u>1</u>			
DOCUMENT # <u>080007074</u>			
BETSY B. WOOLRIDGE, CLERK			
<i>Betsy B. Woolridge</i> Clerk			
No.	DATE	REVISION / COMMENT / NOTE	BY
2	10/31/07	REVISED PER J.C.C. COMMENT LETTER DATED 10/25/07	AWT
1	8/29/07	REVISED PER J.C.C. COMMENT LETTER DATED 6/21/07	AWT

Designed ABS	Drawn AES
Scale N/A	Date 4/29/05
Project No. 8881-14	
Drawing No. 7 of 7	

S:\Jobs\888114-Cross Country Sewer\dwg\Plats\88814esmt.sh7.dwg, 10/31/2007 10:12:04 AM, Plotter: HP 500 Mylar.pc3