

080007074

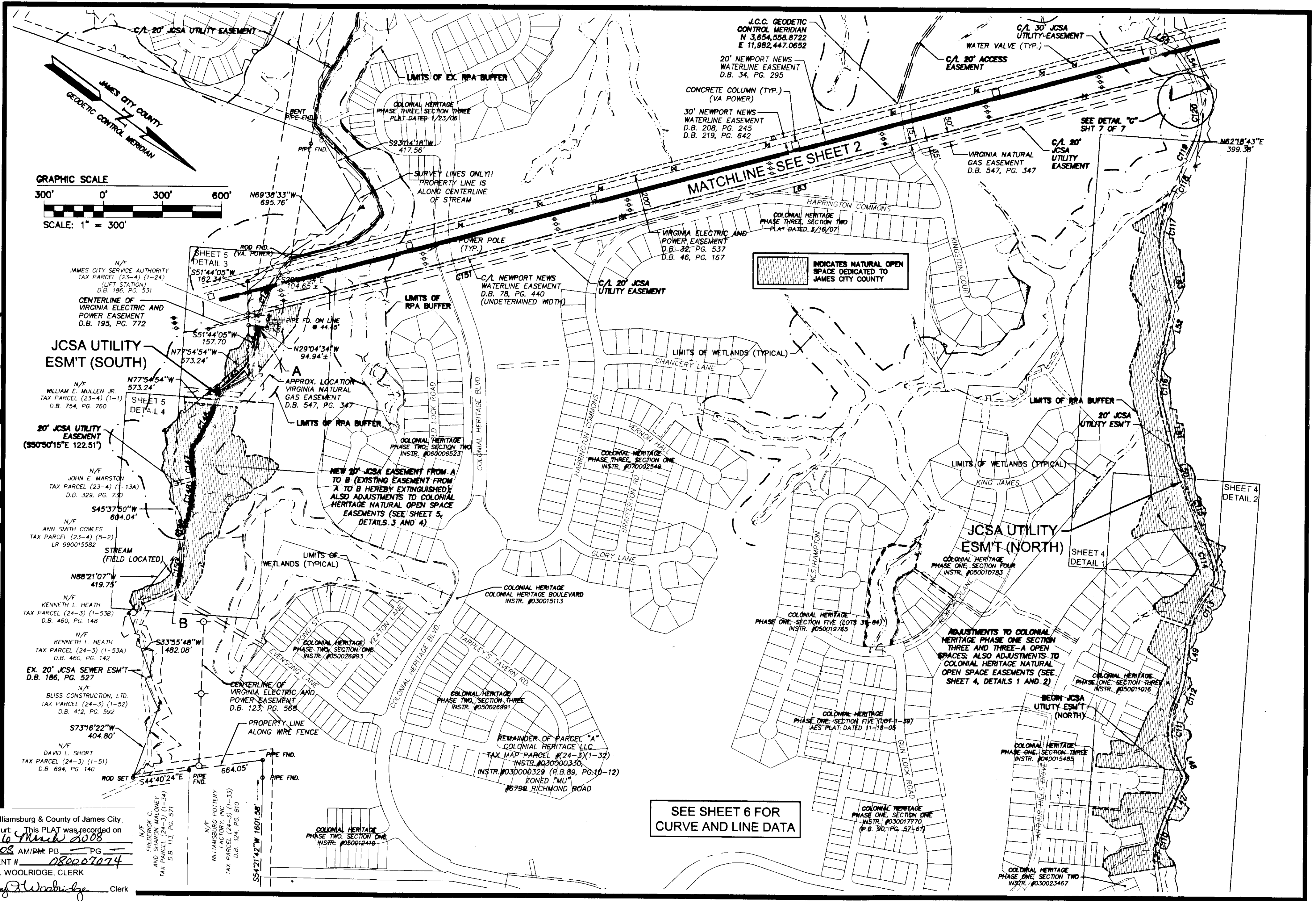

City of Williamsburg & County of James City  
 Circuit Court: This PLAT was recorded on  
6 March 2008  
 at 10:08 AM/PM, PB \_\_\_\_\_ PG \_\_\_\_\_  
 DOCUMENT # 080007074  
 BETSY B. WOOLRIDGE, CLERK  
*Betsy B. Woolridge* Clerk

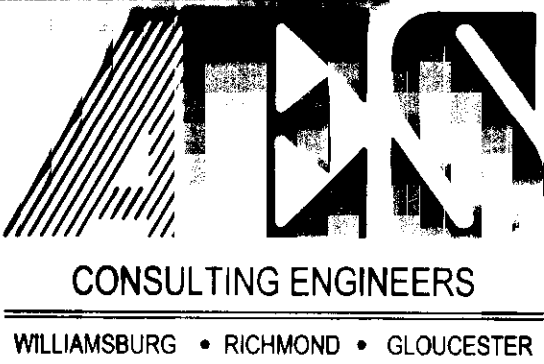

5248 Olde Towne Road, Suite 1  
 Williamsburg, Virginia 23188  
 (757) 253-0040  
 Fax (757) 220-8994

**PLAT SHOWING**  
**CROSS COUNTRY SEWER EASEMENT, PUMP**  
**STATION LOT, ACCESS ROAD**  
**AND CONSERVATION EASEMENT**  
**COLONIAL HERITAGE**  
**FOR CONVEYANCE TO JAMES CITY COUNTY**  
 STONEHOUSE DISTRICT JAMES CITY COUNTY VIRGINIA



No.	DATE	REVISION / COMMENT / NOTE	BY
2	10/31/07	REVISED PER J.C.C. COMMENT LETTER DATED 10/25/07	AWT
1	8/29/07	REVISED PER J.C.C. COMMENT LETTER DATED 6/21/07	AWT

Designed <b>ABS</b>	Drawn <b>AES</b>
Scale <b>1" = 300'</b>	Date <b>4/29/05</b>
Project No. <b>8881-14</b>	
Drawing No. <b>3 of 7</b>	