

#071835

MATCHLINE SEE SHEET 3 OF 9

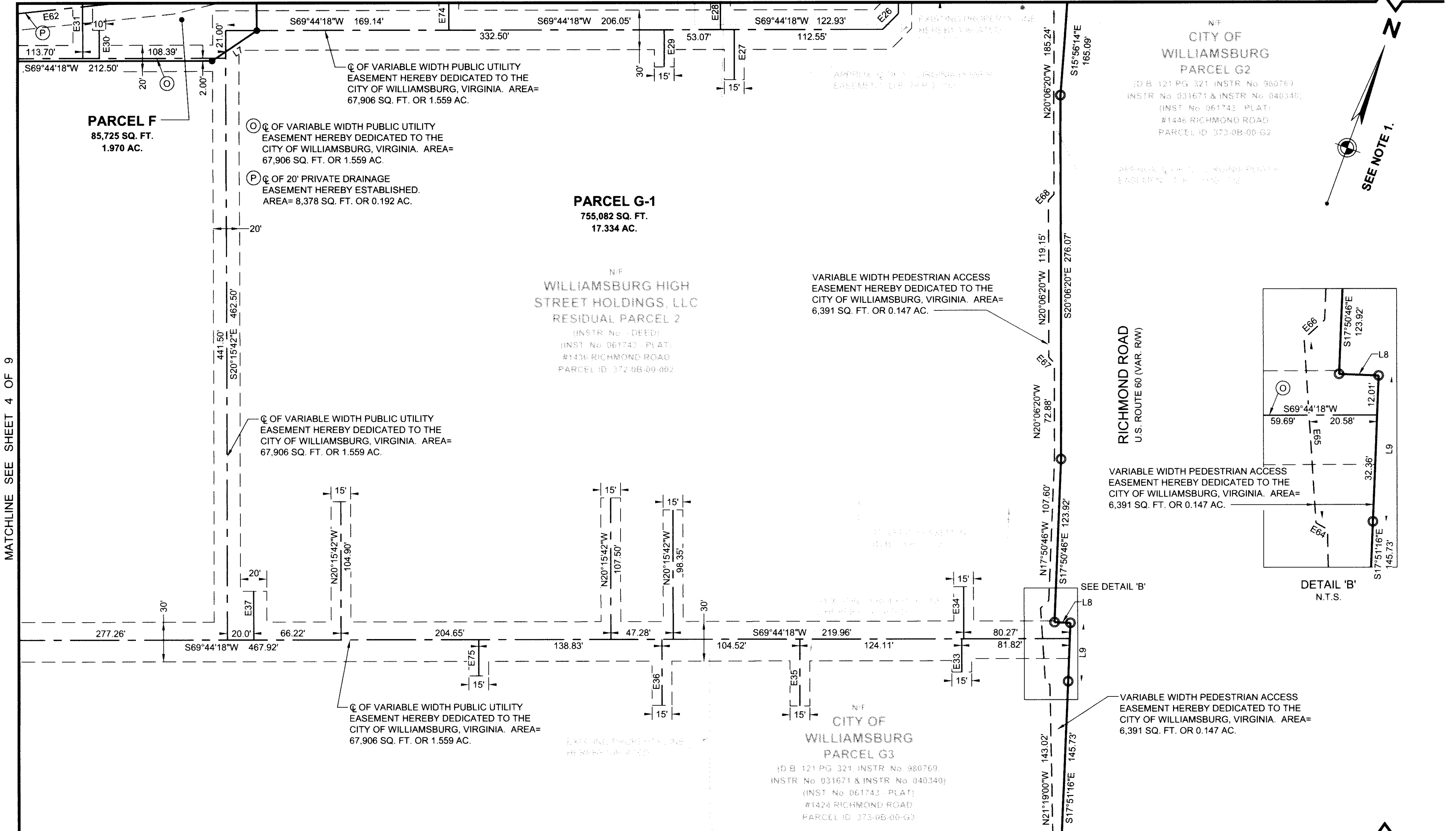

**CITY OF WILLIAMSBURG
PARCEL G2**
(DB 121 PG 321, INSTR No 980769, INSTR No 031671 & INSTR No 040340)
(INST No 061743 - PLAT)
#1446 RICHMOND ROAD
PARCEL ID: 373-08-00-G2

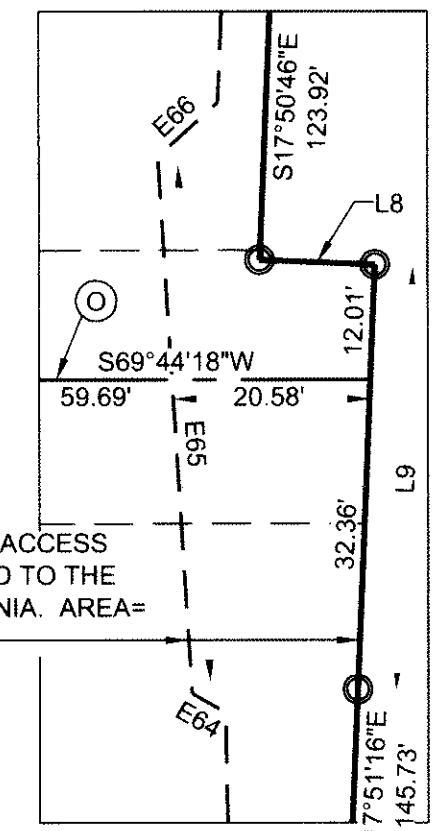
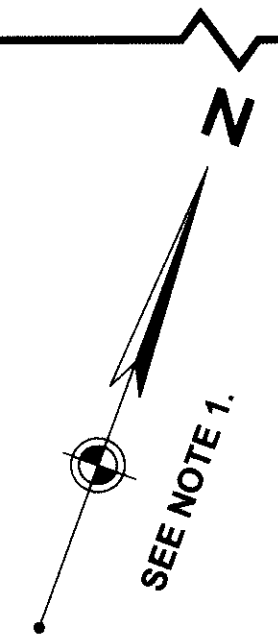

MATCHLINE SEE SHEET 4 OF 9

MATCHLINE SEE SHEET 7 OF 9

SEE SHEET 1 OF 9 NOTES & CERTIFICATIONS
SEE SHEET 9 OF 9 FOR CURVE & LINE TABLES

LEGEND

- IP(S) IRON PIN TO BE SET
- IP(F) IRON PIN FOUND
- NAIL(S) NAIL TO BE SET
- ⊕ NAIL(F) NAIL FOUND
- PIPE(F) IRON PIPE FOUND

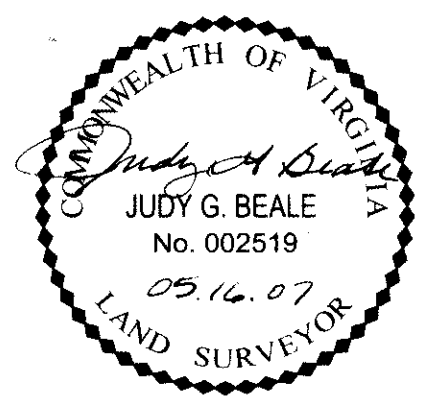
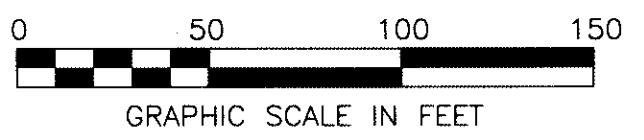

VIRGINIA: *Judy G. Beale* (Signature)
071835

IN THE CLERK'S OFFICE OF THE CIRCUIT COURT OF THE CITY OF WILLIAMSBURG, VIRGINIA ON THIS 21 DAY OF June, 2007, THIS PLAT WAS RECEIVED AND ADMITTED TO RECORD IN MAP BOOK _____ AT PAGE _____ AT 2:15 p.m.
Inst. 071835
TESTE: *Judy G. Beale* (Signature) CLERK

REVISED: 05-11-07 - CITY COMMENTS
REVISED: 04-27-07 - CITY COMMENTS
REVISED: 04-19-07 - PARCEL C1 & C2-A
REVISED: 03-30-07 - PARCEL G-1

RESUBDIVISION
OF PROPERTY OF
WILLIAMSBURG HIGH STREET HOLDINGS, LLC
RESIDUAL PARCEL 2
AND
CITY OF WILLIAMSBURG, VIRGINIA
PARCELS C2, G2 & G3
(INSTR. No. 061743)
WILLIAMSBURG, VIRGINIA



WOOLPERT, INC.
415 PORT CENTRE PARKWAY
SUITE 101
PORTSMOUTH, VA 23704-4924
TEL: 757.399.6882 FAX: 757.399.6869

DES. N/A JOB NO. 62896.04
DRN. RDA SCALE 1"=50'
CKD. JGB DATE 9-25-06

SHEET NO. 5 OF 9
FILE NO. Prelimsub2-sh5.dwg