

#070033312

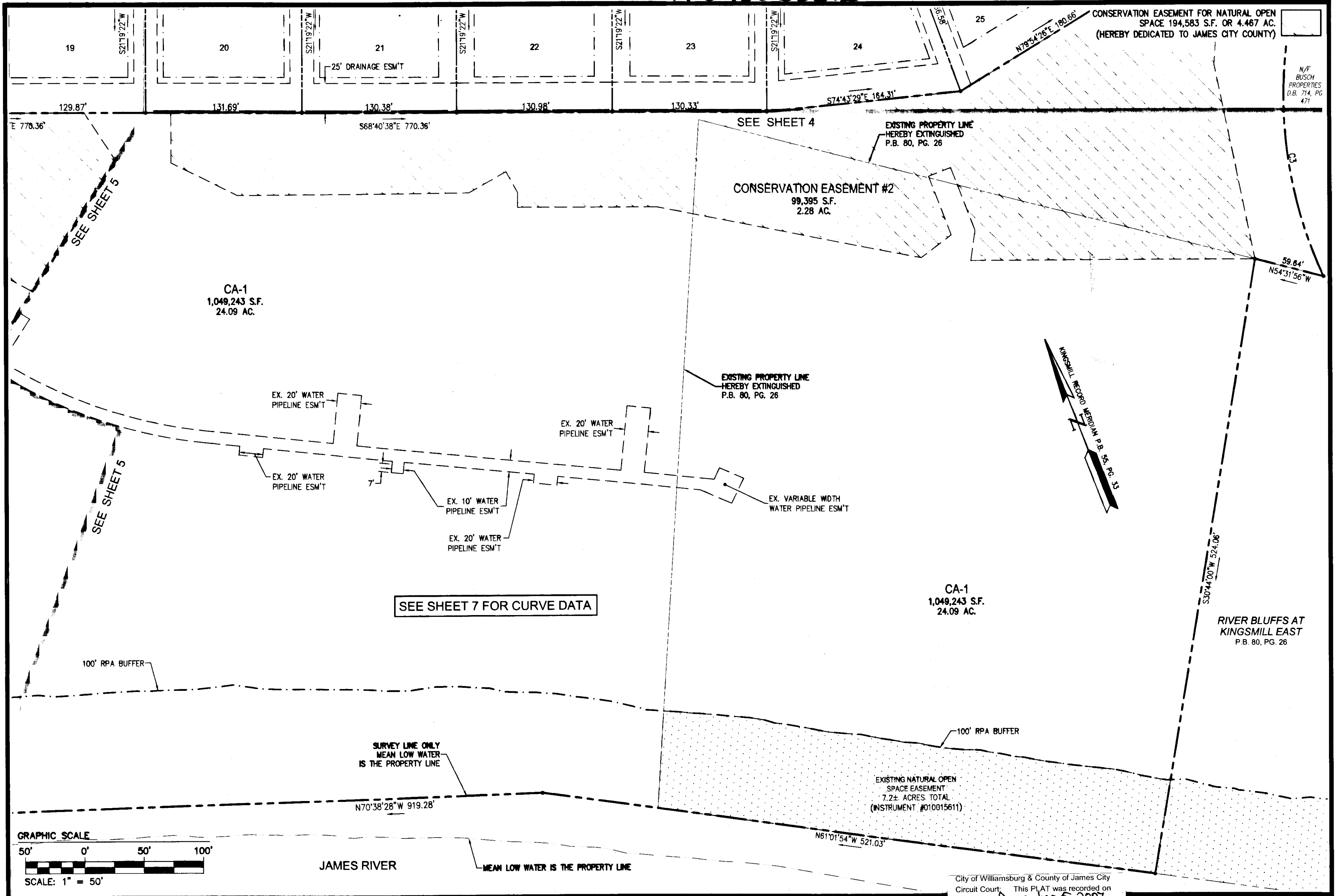

City of Williamsburg & County of James City Circuit Court This PLAT was recorded on December 5, 2007 at 2:45 PM, PG. 1  
 DOCUMENT # 070033312  
 BETSY B. WOOLRIDGE, CLERK  
*Betsy B. Woolridge* Clerk

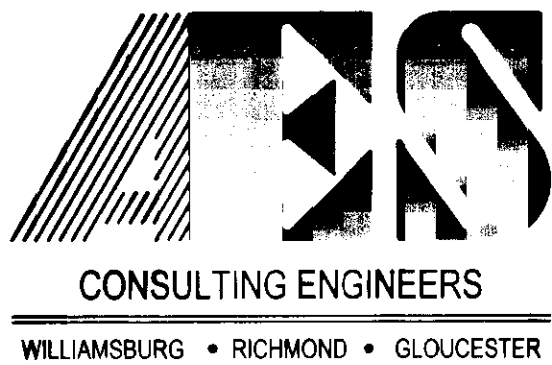

Larger Plans Record herewith as # 070033312  
 5248 Olde Towne Road, Suite 1  
 Williamsburg, Virginia 23188  
 (757) 253-0040  
 Fax (757) 220-8994

PLAT OF SUBDIVISION  
**SPENCER'S GRANT**  
 KINGSMILL ON THE JAMES  
 PHASE 1, LOTS 1 - 38  
 OWNER/DEVELOPER: BUSCH PROPERTIES, INC.  
 ROBERTS DISTRICT JAMES CITY COUNTY VIRGINIA

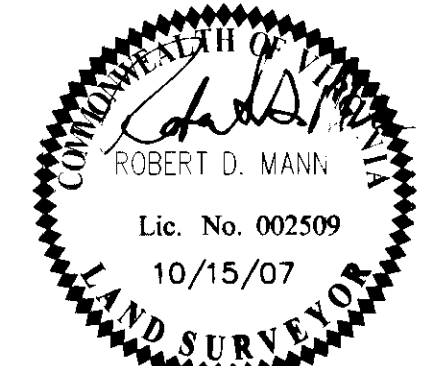

No.	DATE	REVISION / COMMENT / NOTE	BY
3	10/15/07	REVISED PLAT INTO TWO PHASES	AWT
2	4/16/07	REVISED PER NEWPORT NEWS WATER WORKS COMMENTS	AWT
1	10/11/06	REVISED PER J.C.C. COMMENT LETTERS	AWT

Designed MAR/REC	Drawn AES
Scale 1"=50'	Date 10/15/07
Project No. 7753-20	
Drawing No. 6 of 7	