

#070024039

RECORD MERIDIAN
PB. 65 PG. 54

N/F
OLIVE BRANCH CHRISTIAN CHURCH
PARCEL ID: 2310100003
DB. 819, PGS. 269-270
ZONE: A1

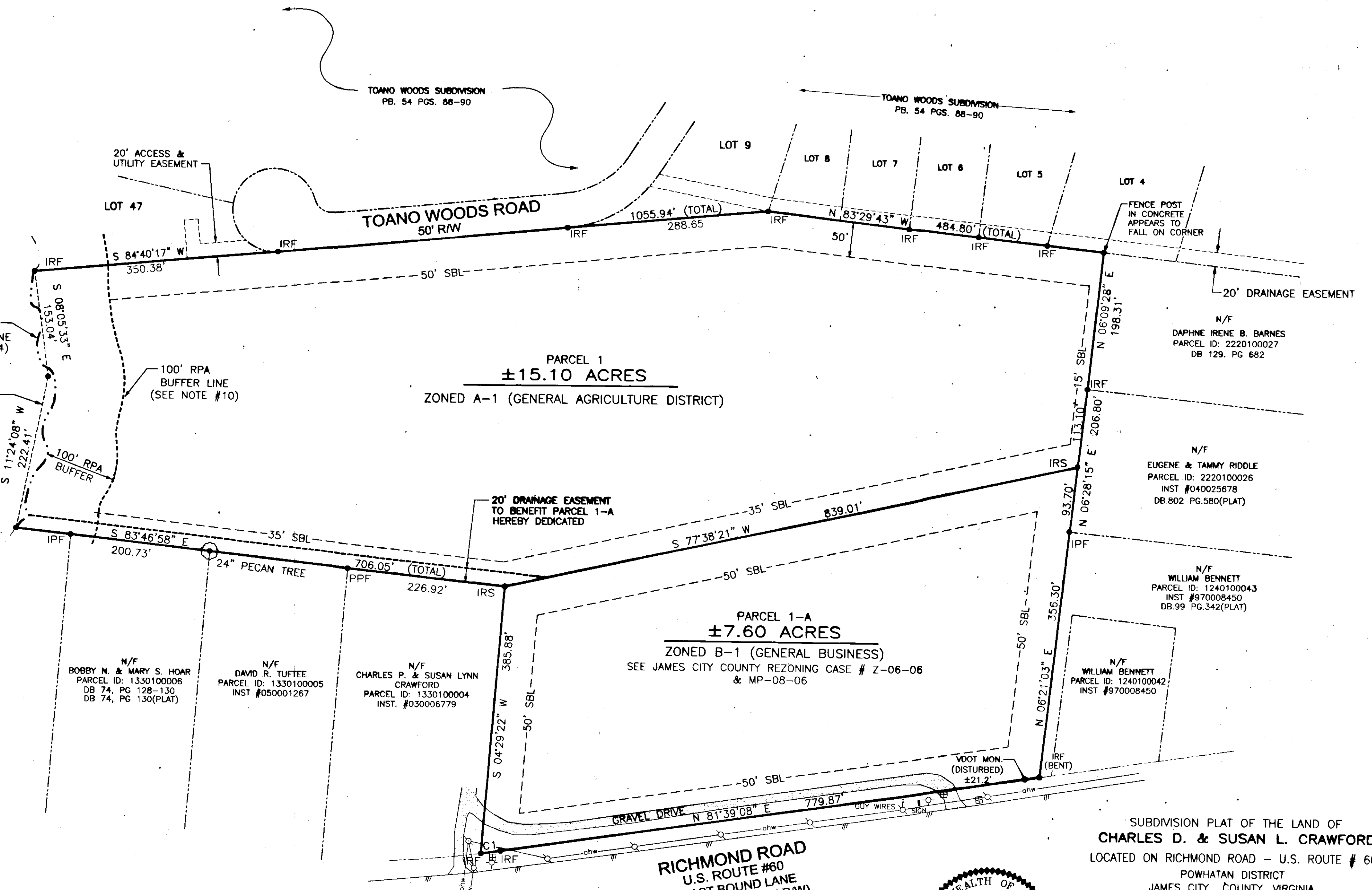

- LEGEND**
- ⊞ Water Utility
 - ⊕ Fire Hydrant
 - ⊙ Power Pole
 - ohw Over Head Wire
 - IRF = Iron Rod Found
 - IRS = Iron Rod Set
 - IPF = Iron Pipe Found
 - IPS = Iron Pipe Set

City of Williamsburg & County of James City
Circuit Court: This PLAT was recorded on
23 August 2007
at 3:37 AM/PM, PB. PG.
DOCUMENT # 070024039
BETSY B. WOOLRIDGE, CLERK
Betsy B. Woolridge Clerk

NUMBER	DELTA	CHORD BEARING	TANGENT	RADIUS	ARC	CHORD
C1	01°05'44"	N 82°12'00" E	14.23	1487.89	28.45	28.45

RICHMOND ROAD
U.S. ROUTE #60
EAST BOUND LANE
(VARIABLE WIDTH R/W)

2 Large/Small Plat(s) Recorded
herewith as # 070024039

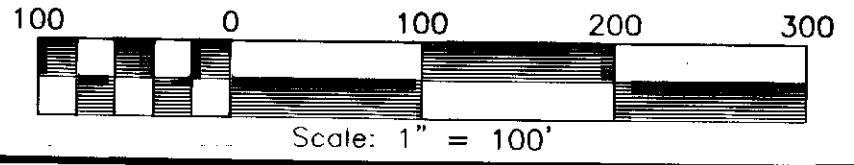

SUBDIVISION PLAT OF THE LAND OF
CHARLES D. & SUSAN L. CRAWFORD
LOCATED ON RICHMOND ROAD - U.S. ROUTE # 60
POWHATAN DISTRICT
JAMES CITY COUNTY, VIRGINIA
DATE: 01/11/07 SCALE 1"=100' JOB# 06-406

LandTech Resources, Inc.
Surveying - Engineering - GPS
5810-F Mooretown Road, Williamsburg, VA 23188
Phone: (757) 565-1677 Fax: (757) 565-0782
web: landtechresources.com
SHEET 2 OF 2