

**SURVEYOR'S CERTIFICATION:**

THIS IS TO CERTIFY THAT ON 06/12/2007 I MADE AN ACCURATE FIELD SURVEY OF THE PREMISES SHOWN HEREON THAT ALL IMPROVEMENTS KNOWN OR VISIBLE ARE SHOWN HEREON, THAT THERE ARE NO ENCROACHMENTS BY IMPROVEMENTS EITHER FROM ADJOINING PREMISES, OR FROM SUBJECT PREMISES UPON ADJOINING PREMISES, OTHER THAN SHOWN HEREON. ACCORDING TO THE CURRENT RESPECTIVE NATIONAL FLOOD INSURANCE PROGRAM RATE MAP THIS PROPERTY IS LOCATED WITHIN ZONE X POWER IS (X) UNDERGROUND, (O) OVERHEAD, TELEPHONE IS (X) UNDERGROUND, ( ) OVERHEAD NEW ( ) % COMPLETE I DID SO BY

*[Signature]*  
 N O R F  
 EDWARD B.  
 & BARBARA MARTIN

NOTES:  
 1. THIS SURVEY WAS DONE WITHOUT THE BENEFIT OF A TITLE REPORT.  
 2. REFERENCES: DOC. # 020017232, PLAT DB.237, PG.156.

N O R F  
 JAMES R. & SHIRLEY  
 PARSLEY  
 DB.414, PG.492

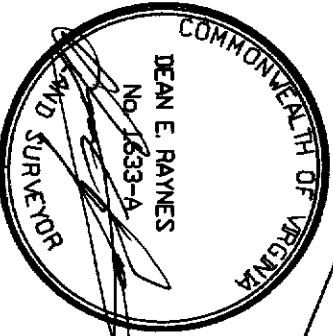

HIS LAND SURVEYING, INC.  
 P.O. BOX 100  
 PROVIDENCE FORGE VIRGINIA 23140  
 (804) 966-7017

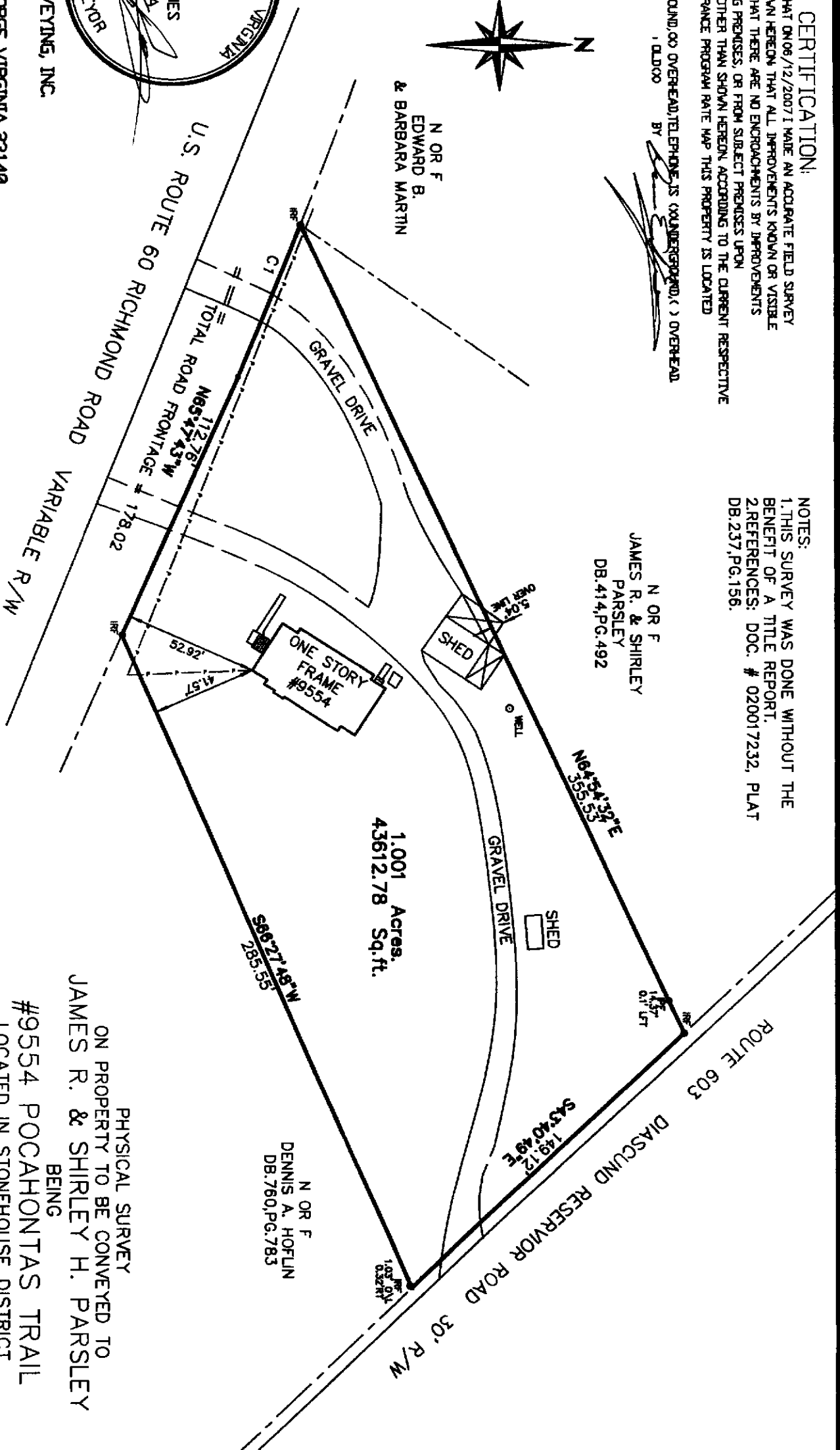

1.001 Acres.  
 43612.78 Sq.ft.

NUM	DELTA	ARC	RADIUS	BEARING	DISTANCE
C1	1°24'42"	65.26'	2648.48'	N67°35'25"W	65.26'

PHYSICAL SURVEY  
 ON PROPERTY TO BE CONVEYED TO  
 JAMES R. & SHIRLEY H. PARSLEY  
 BEING  
**#9554 POCAHONTAS TRAIL**  
 LOCATED IN STONEHOUSE DISTRICT  
 JAMES CITY COUNTY, VIRGINIA  
 SCALE: 1" = 50' DATE: 06/11/2007  
 J.N. 319.4