

NATURAL OPEN SPACE TO BE DEDICATED TO JAMES CITY COUNTY. 109,303 S.F.; 2.51 AC.

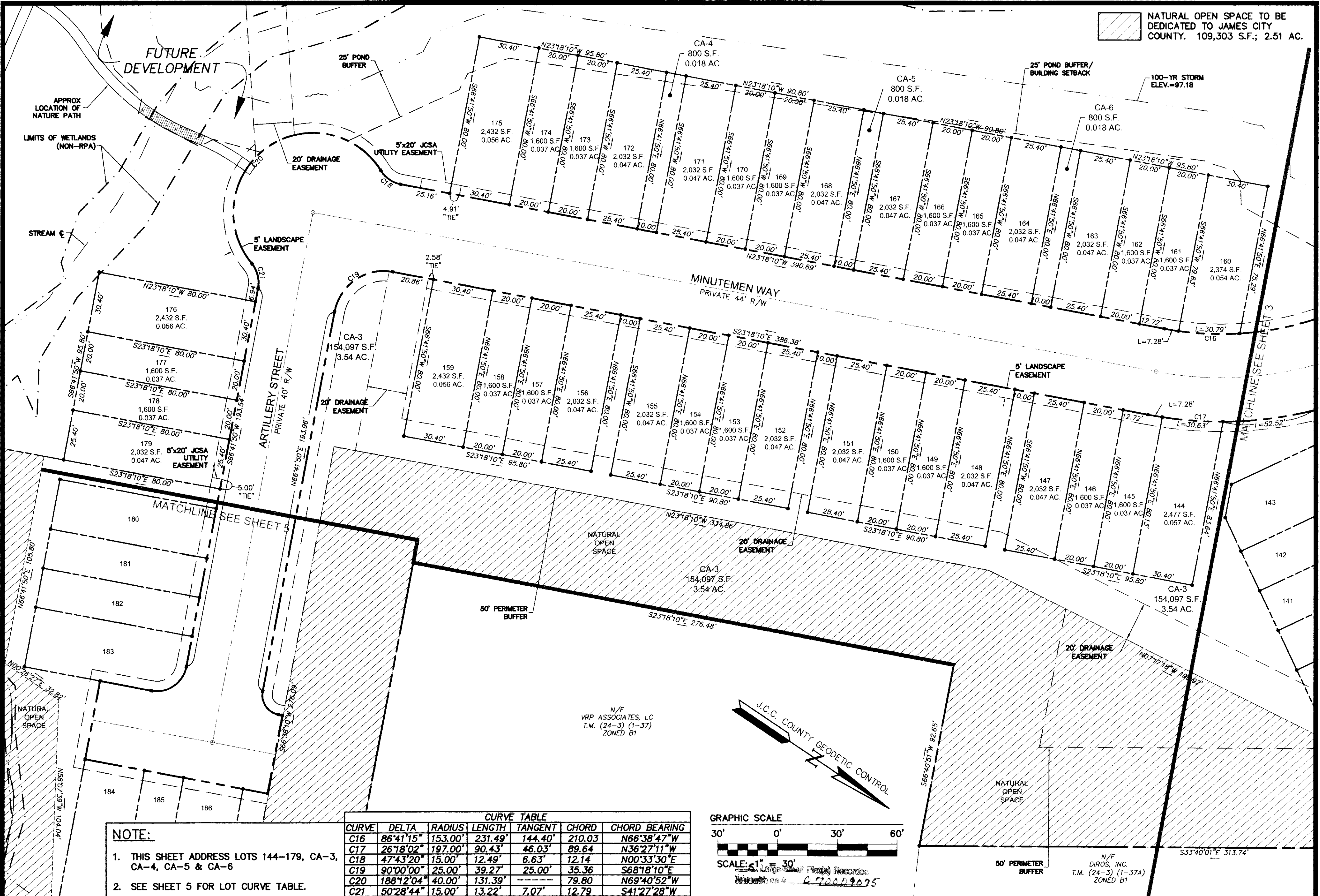

**NOTE:**  
 1. THIS SHEET ADDRESS LOTS 144-179, CA-3, CA-4, CA-5 & CA-6  
 2. SEE SHEET 5 FOR LOT CURVE TABLE.

CURVE	DELTA	RADIUS	LENGTH	TANGENT	CHORD	CHORD BEARING
C16	86°41'15"	153.00'	231.49'	144.40'	210.03'	N66°38'47"W
C17	26°18'02"	197.00'	90.43'	46.03'	89.64'	N36°27'11"W
C18	47°43'20"	15.00'	12.49'	6.63'	12.14'	N00°33'30"E
C19	90°00'00"	25.00'	39.27'	25.00'	35.36'	S68°18'10"E
C20	188°12'04"	40.00'	131.39'	---	79.80'	N69°40'52"W
C21	50°28'44"	15.00'	13.22'	7.07'	12.79'	S41°27'28"W

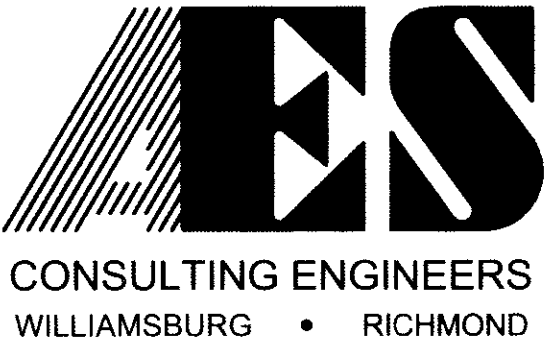
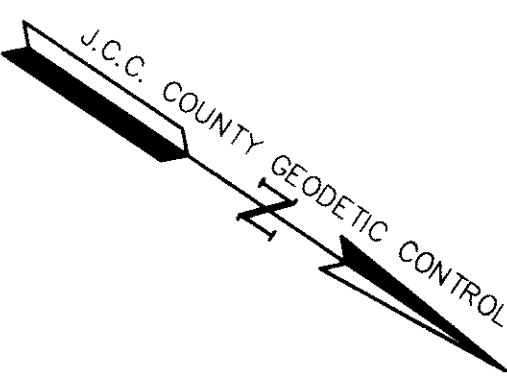
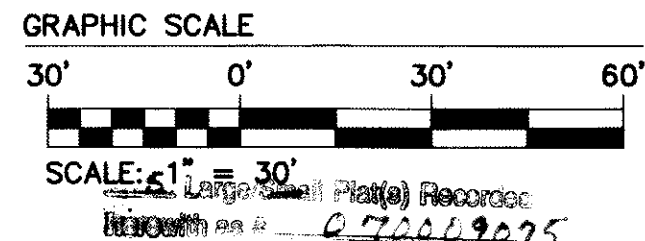

5248 Olde Towne Road, Suite 1  
 Williamsburg, Virginia 23188  
 (757) 253-0040  
 Fax (757) 220-8994

PLAT OF SUBDIVISION  
**PHASE I**  
**LIBERTY CROSSING**  
 LOTS 49 THRU 63, 97 THRU 107 &  
 139 THRU 186  
 STONEHOUSE DISTRICT JAMES CITY COUNTY VIRGINIA

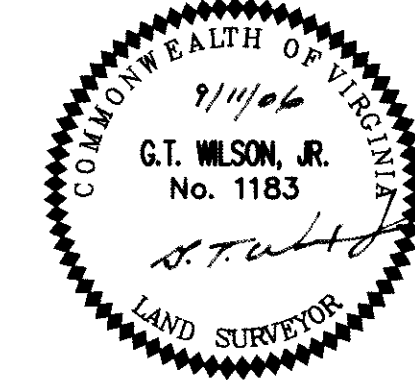

1	12/4/06	REVISED PER J.C.C. COMMENTS DATED 10/11/06	MJR
No.	DATE	REVISION / COMMENT / NOTE	BY

City of Williamsburg & County of James City  
 Circuit Court: This PLAT was recorded on  
 28 March 2007  
 at 10:53 AM/PM, PG. -  
 DOCUMENT # 070009075  
 BETSY B. WOOLRIDGE, CLERK  
 Betsy B. Woolridge Clerk

Designed JAG	Drawn GVC/JTH
Scale 1"=30'	Date 9/11/06
Project No. 9353-05	
Drawing No. 4 OF 5	