

#070002549

CERTIFICATION OF SOURCE OF TITLE

THE PROPERTY SHOWN ON THIS PLAT WAS CONVEYED BY VAJACK, LLC, AND MASSIE CORPORATION TO COLONIAL HERITAGE LLC, A VIRGINIA LIMITED LIABILITY COMPANY BY DEED DATED JANUARY 2, 2002 AND RECORDED IN THE OFFICE OF THE CLERK OF THE CIRCUIT COURT OF THE COUNTY OF JAMES CITY AS INSTRUMENT NO. 030000330. ON JANUARY 6, 2003.

OWNER'S CERTIFICATE

THE SUBDIVISION SHOWN ON THIS PLAT IS WITH THE FREE CONSENT AND IN ACCORDANCE WITH THE DESIRE OF THE UNDERSIGNED OWNERS, PROPRIETORS AND OR TRUSTEES.

Donald C. Fink 3/16/06
 FOR COLONIAL HERITAGE LLC DATE
 DONALD C. FINK
 PRINTED NAME

CERTIFICATE OF NOTARIZATION

STATE OF VIRGINIA
 CITY/COUNTY OF JAMES CITY, I, GWEN C. SCHATZMAN
 A NOTARY PUBLIC IN AND FOR THE CITY/COUNTY AND STATE AFORESAID, DO HEREBY CERTIFY THAT THE PERSON WHOSE NAME IS SIGNED TO THE FOREGOING WRITING HAS ACKNOWLEDGED THE SAME BEFORE ME IN THE CITY/COUNTY AFORESAID. GIVEN UNDER MY NAME THIS 16th DAY OF MARCH, 2006. MY COMMISSION EXPIRES 11/30/09.

Gwen C. Schatzman
 SIGNATURE

GENERAL NOTES:

- PROPERTY AS SHOWN IS A PORTION OF TAX MAP PARCEL # (24-3)(1-32).
- TAX MAP PARCEL # (24-3)(1-32) IS CURRENTLY ZONED "MU" - MIXED USE WITH PROFFERS.
- PARCELS ZONED "MU" ARE SUBJECT TO PROFFERS RECORDED IN THE OFFICE OF THE CLERK OF THE CIRCUIT COURT OF THE COUNTY OF JAMES CITY AS INSTRUMENT NO. 010022082.
- ALL LOTS ARE SERVED BY PUBLIC WATER AND SEWER.
- SETBACK REQUIREMENTS: AS SHOWN
- ALL UTILITIES SHALL BE PLACED UNDERGROUND IN ACCORDANCE WITH SECTION 19-33 OF THE JAMES CITY SUBDIVISION ORDINANCE.
- UNLESS OTHERWISE NOTED ALL DRAINAGE EASEMENTS ARE TO REMAIN PRIVATE.
- NEW MONUMENTS SHALL BE SET IN ACCORDANCE WITH SECTIONS 19-34 THRU 19-36 OF THE SUBDIVISION ORDINANCE.
- WETLANDS AND LAND WITHIN RESOURCE PROTECTION AREAS SHALL REMAIN IN A NATURAL UNDISTURBED STATE EXCEPT FOR THOSE ACTIVITIES PERMITTED BY SECTION 23-7 (C) OF THE JAMES CITY COUNTY CODE.
- IN ACCORDANCE WITH SECTION 19-29H OF THE JAMES CITY COUNTY ZONING ORDINANCE, THE NATURAL OPEN SPACE EASEMENTS SHALL REMAIN IN A NATURAL, UNDISTURBED STATE EXCEPT FOR THOSE ACTIVITIES PERMITTED BY SECTION 23-7 (C) OF THE JAMES CITY COUNTY CODE.
- JCSA SHALL BE GRANTED INGRESS/EGRESS AND MAINTENANCE EASEMENTS TO WATER AND SEWER LOCATED WITHIN PRIVATE RIGHT-OF-WAYS.
- ANY EXISTING, UNUSED WELLS SHALL BE ABANDONED IN ACCORDANCE WITH STATE PRIVATE WELL REGULATIONS AND JAMES CITY COUNTY CODE.
- IN ACCORDANCE WITH SECTION 19-14 OF THE SUBDIVISION ORDINANCE THE STREETS WITHIN THIS SUBDIVISION ARE PRIVATE AND SHALL NOT BE MAINTAINED BY THE VIRGINIA DEPARTMENT OF TRANSPORTATION OR JAMES CITY COUNTY.
- UTILITY EASEMENTS DENOTED AS "JCSA UTILITY EASEMENTS" ARE FOR THE EXCLUSIVE USE OF THE JCSA AND THE PROPERTY OWNER. OTHER UTILITY SERVICE PROVIDERS DESIRING TO USE THESE EASEMENTS WITH THE EXCEPTION OF PERPENDICULAR UTILITY CROSSINGS MUST OBTAIN AUTHORIZATION FOR ACCESS AND USE FROM THE JCSA AND THE PROPERTY OWNER. ADDITIONALLY, JCSA SHALL NOT BE HELD RESPONSIBLE FOR ANY DAMAGE TO IMPROVEMENTS WITHIN THIS EASEMENT, FROM ANY CAUSE.

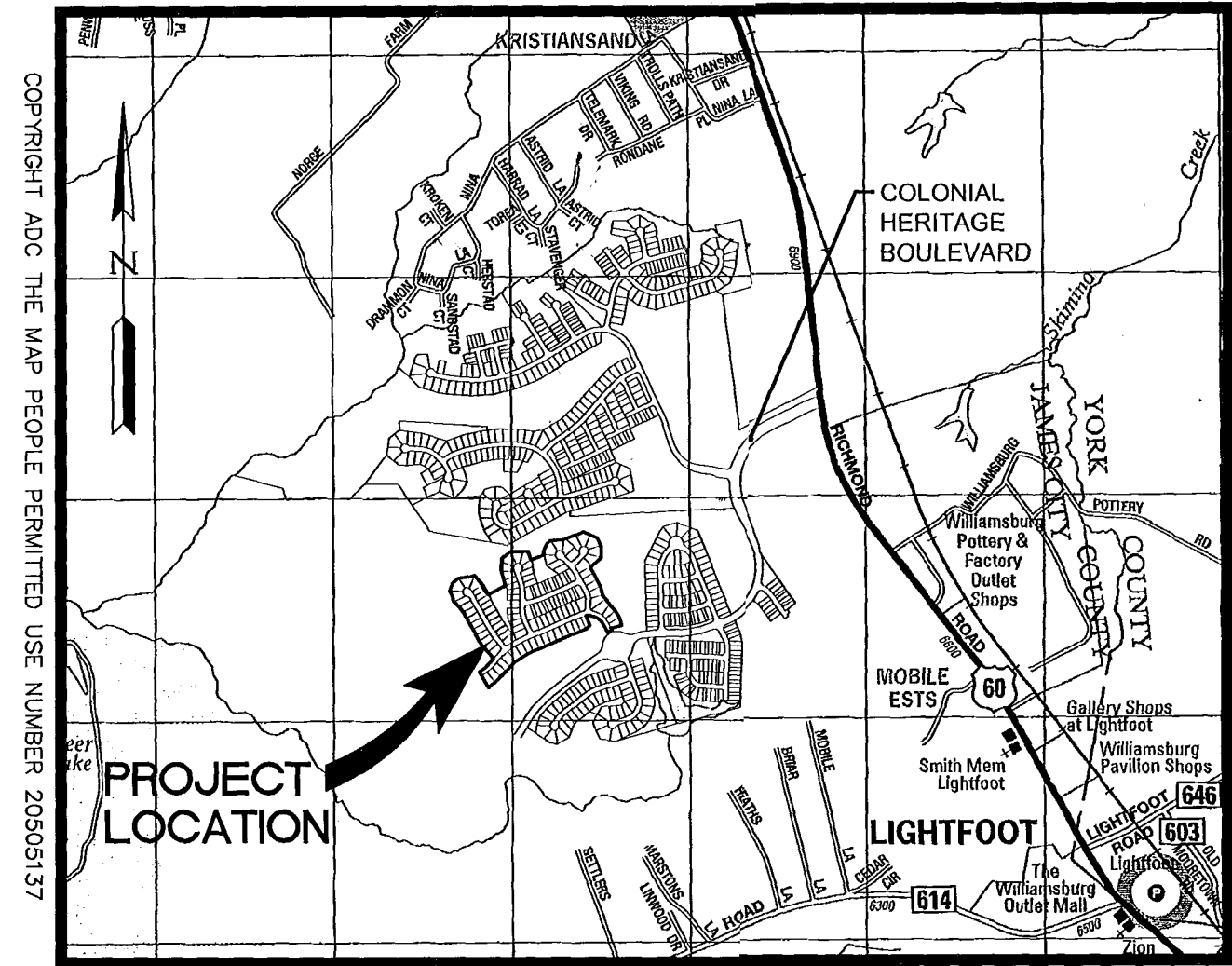

LOCATION MAP SCALE: 1"=2000'

- THIS SITE PLAN AND/OR SUBDIVISION PLAN HAS BEEN REVIEWED AGAINST THE NATURAL RESOURCE INVENTORY IN ACCORDANCE WITH COLONIAL HERITAGE PROFFER #6. THE NATURAL RESOURCE INVENTORY RECOMMENDATIONS HAVE BEEN INCORPORATED INTO THESE DEVELOPMENT PLANS.
- THE PUBLIC UTILITY EASEMENTS AS SHOWN SHALL INCLUDE DOMINION VIRGINIA POWER, VERIZON VIRGINIA, INC. & JAMES CITY SERVICE AUTHORITY.

AREA TABULATION
 COLONIAL HERITAGE PHASE III, SECTION 1 LOTS 1 - 119

	SQUARE FEET	ACRES
AREA OF RESIDENTIAL LOTS	941,511 S.F.	21.61 AC.±
AREA OF RIGHT OF WAY	232,086 S.F.	5.33 AC.±
AREA OF COMMON OPEN SPACE	93,220 S.F.	2.14 AC.±
TOTAL AREA SUBDIVIDED	1,266,817 S.F.	29.08 AC.±
UNDISTURBED NATURAL OPEN SPACE #1	36,032 S.F.	0.83 AC. (PART OF COS #1)
UNDISTURBED NATURAL OPEN SPACE #2	20,210 S.F.	0.47 AC. (PART OF COS #2)
UNDISTURBED NATURAL OPEN SPACE #3	1,953 S.F.	0.04 AC. (PART OF COS #2)
TOTAL	58,195 S.F.	1.34 AC.
NUMBER OF LOTS		
SINGLE FAMILY DETACHED	93 UNITS	
SINGLE FAMILY ATTACHED (DUPLX)	2 UNITS	
SINGLE FAMILY ATTACHED (TRIPLEX)	24 UNITS	
TOTAL	119 UNITS	
AVERAGE LOT SIZE	7,911 S.F.	0.18 AC.±
SMALLEST LOT (LOT 30)	3,250 S.F.	0.07 AC.±
LARGEST LOT (LOT 4)	13,017 S.F.	0.30 AC.±
GROSS LOTS PER ACRE		4.09

SURVEYOR'S CERTIFICATE

I HEREBY CERTIFY THAT TO THE BEST OF MY KNOWLEDGE AND BELIEF, THIS PLAT COMPLIES WITH ALL OF THE REQUIREMENTS OF THE BOARD OF SUPERVISORS AND ORDINANCES OF THE COUNTY OF JAMES CITY, VIRGINIA, REGARDING THE PLATTING OF SUBDIVISIONS WITHIN THE COUNTY.

G. T. Wilson, Jr. 11/9/06
 G. T. WILSON, JR., L.S. #1183 DATE

CERTIFICATE OF APPROVAL

THIS SUBDIVISION IS APPROVED BY THE UNDERSIGNED IN ACCORDANCE WITH EXISTING SUBDIVISION REGULATIONS AND MAY BE ADMITTED TO RECORD.

Ellen M. Love 1/25/2007
 SUBDIVISION AGENT OF JAMES CITY COUNTY DATE

Large/Small Plat(s) Recorded
 Document # 070002549

STATE OF VIRGINIA
 CITY OF WILLIAMSBURG & COUNTY OF JAMES CITY CIRCUIT COURT. THIS 26 DAY OF January 2007.
 THE PLAT SHOWN HEREON WAS PRESENTED AND ADMITTED TO THE RECORD AS THE LAW DIRECTS. 3:20 AM/PM
 INSTRUMENT # 070002549
 Betsy B. Woolridge, Clerk
 TESTE: Betsy B. Woolridge, Clerk
 BETSY B. WOOLRIDGE, CLERK

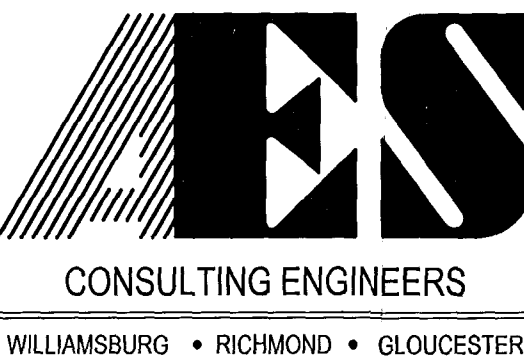

5248 Olde Towne Road, Suite 1
 Williamsburg, Virginia 23188
 (757) 253-0040
 Fax (757) 220-8994

PLAT OF SUBDIVISION
COLONIAL HERITAGE
 PHASE III, SECTION 1
 LOTS 1-119
 PREPARED FOR COLONIAL HERITAGE LLC

STONEHOUSE DISTRICT JAMES CITY COUNTY VIRGINIA

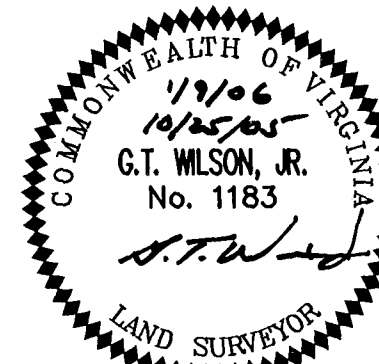

City of Williamsburg & County of James City Circuit Court: This PLAT was recorded on <u>26 January 2007</u> at <u>3:20</u> <u>AM/PM</u> PG <u>1</u>			
DOCUMENT #	<u>070002549</u>		
BETSY B. WOOLRIDGE, CLERK			
<u>Betsy B. Woolridge</u> Clerk			
No.	DATE	REVISION / COMMENT / NOTE	BY
1	1/9/06	REVISED PER J.C.C. COMMENT LETTERS DATED 11/23/05 & 1/9/06	AWT

Designed	Drawn
AES	AWT
Scale	Date
NOTED	10/25/05
Project No.	
8881-31	
Drawing No.	
1 of 5	

#070002549

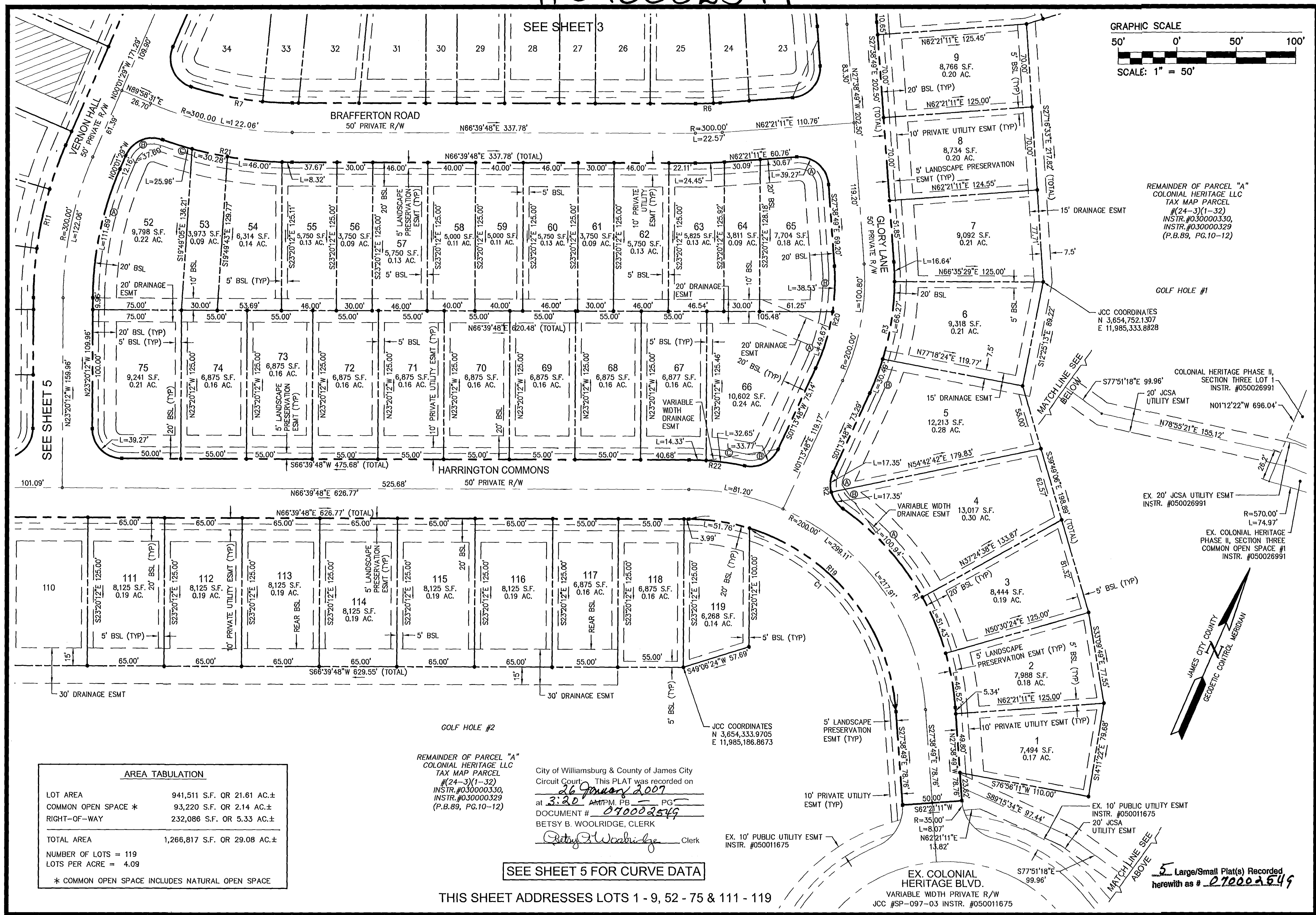
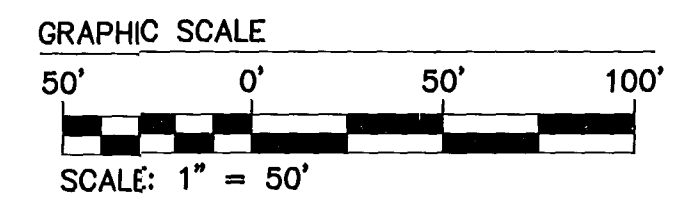

REMAINDER OF PARCEL "A"
 COLONIAL HERITAGE LLC
 TAX MAP PARCEL
 #24-3(1-32)
 INSTR. #030000330,
 INSTR. #030000329
 (P.B.89, PG.10-12)

JCC COORDINATES
 N 3,654,752.1307
 E 11,985,333.8828

COLONIAL HERITAGE PHASE II,
 SECTION THREE LOT 1
 INSTR. #050026991

EX. 20' JCSA UTILITY ESMT
 INSTR. #050026991

EX. COLONIAL HERITAGE PHASE II,
 SECTION THREE
 COMMON OPEN SPACE #1
 INSTR. #050026991

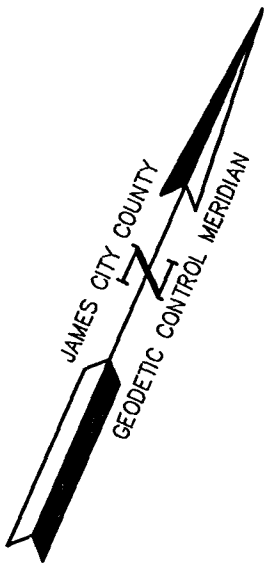

AREA TABULATION	
LOT AREA	941,511 S.F. OR 21.61 AC.±
COMMON OPEN SPACE *	93,220 S.F. OR 2.14 AC.±
RIGHT-OF-WAY	232,086 S.F. OR 5.33 AC.±
TOTAL AREA	1,266,817 S.F. OR 29.08 AC.±
NUMBER OF LOTS =	119
LOTS PER ACRE =	4.09
* COMMON OPEN SPACE INCLUDES NATURAL OPEN SPACE	

REMAINDER OF PARCEL "A"
 COLONIAL HERITAGE LLC
 TAX MAP PARCEL
 #24-3(1-32)
 INSTR. #030000330,
 INSTR. #030000329
 (P.B.89, PG.10-12)

City of Williamsburg & County of James City
 Circuit Court This PLAT was recorded on
26 January 2007
 at 3:20 AM/PM, PG.
 DOCUMENT # 070002549
 BETSY B. WOOLRIDGE, CLERK
Betsy B. Woolridge Clerk

SEE SHEET 5 FOR CURVE DATA

THIS SHEET ADDRESSES LOTS 1 - 9, 52 - 75 & 111 - 119

EX. COLONIAL HERITAGE BLVD.
 VARIABLE WIDTH PRIVATE R/W
 JCC #SP-097-03 INSTR. #050011675

5 Large/Small Plat(s) Recorded
 herewith as # 070002549

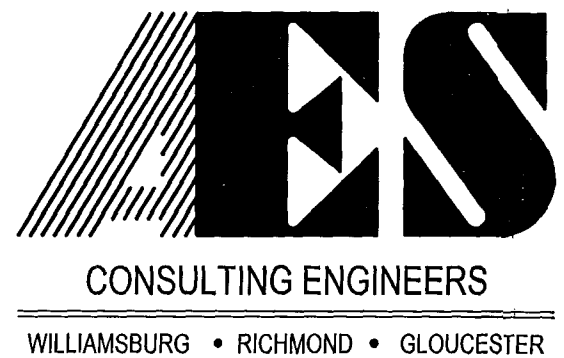

5248 Olde Towne Road, Suite 1
 Williamsburg, Virginia 23188
 (757) 253-0040
 Fax (757) 220-8994

PLAT OF SUBDIVISION
COLONIAL HERITAGE
 PHASE III, SECTION 1 LOTS 1-119
 PREPARED FOR COLONIAL HERITAGE LLC

STONEHOUSE DISTRICT JAMES CITY COUNTY VIRGINIA

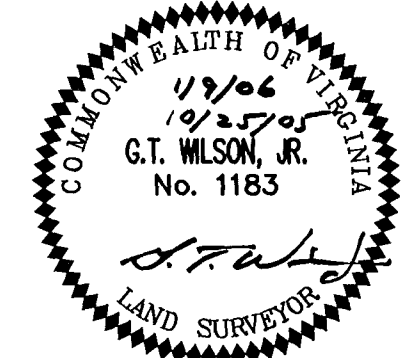

No.	DATE	REVISION / COMMENT / NOTE	BY
1	1/9/06	REVISED PER J.C.C. COMMENT LETTERS DATED 11/23/05 & 1/9/06	AWT

Designed	Drawn
HWP	AWT
Scale	Date
1"=50'	10/25/05
Project No.	
8881-31	
Drawing No.	
2 of 5	

#070002549

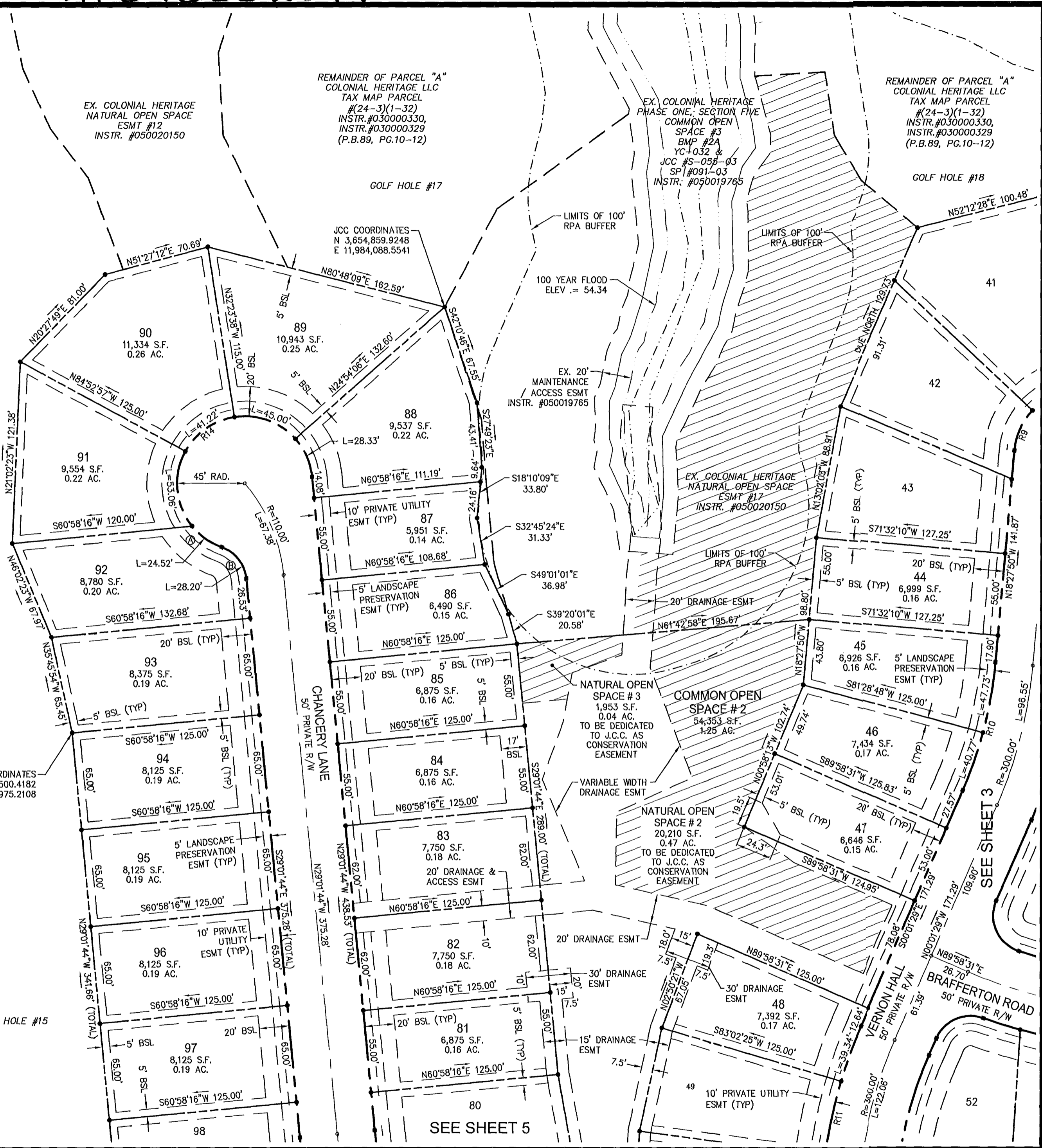
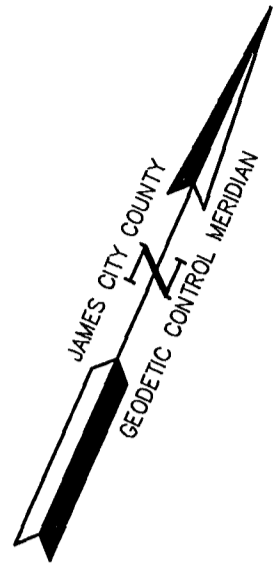
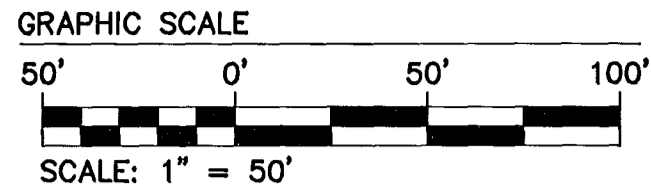

REMAINDER OF PARCEL "A"
COLONIAL HERITAGE LLC
TAX MAP PARCEL
#(24-3)(1-32)
INSTR.#030000330,
INSTR.#030000329
(P.B.89, PG.10-12)

5 Large/Small Plat(s) Recorded
herewith as # 070002549

DENOTES AREA OF NATURAL OPEN SPACE

SEE SHEET 5 FOR CURVE DATA

City of Williamsburg & County of James City
Circuit Court: This PLAT was recorded on
30 January 2007
at 3:20 AM PM. PG. 1
DOCUMENT # 070002549
BETSY B. WOOLRIDGE, CLERK
Betsy B. Woolridge Clerk

THIS SHEET ADDRESSES LOTS 44 - 48 & 81 - 97

AREA TABULATION	
LOT AREA	941,511 S.F. OR 21.61 AC.±
COMMON OPEN SPACE *	93,220 S.F. OR 2.14 AC.±
RIGHT-OF-WAY	232,086 S.F. OR 5.33 AC.±
<hr/>	
TOTAL AREA	1,266,817 S.F. OR 29.08 AC.±
NUMBER OF LOTS =	119
LOTS PER ACRE =	4.09
* COMMON OPEN SPACE INCLUDES NATURAL OPEN SPACE	

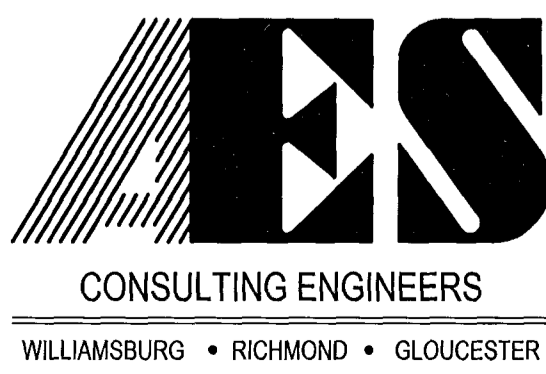

5248 Olde Towne Road, Suite 1
Williamsburg, Virginia 23188
(757) 253-0040
Fax (757) 220-8994

PLAT OF SUBDIVISION
COLONIAL HERITAGE
PHASE III, SECTION 1 LOTS 1-119
PREPARED FOR COLONIAL HERITAGE LLC

STONEHOUSE DISTRICT JAMES CITY COUNTY VIRGINIA

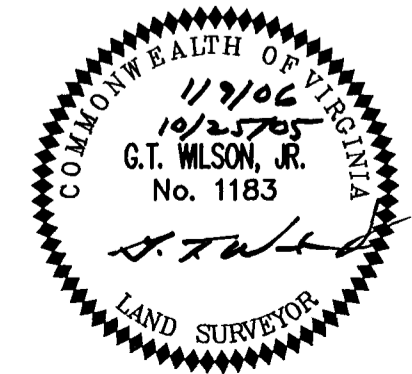

No.	DATE	REVISION / COMMENT / NOTE	BY
1	1/9/06	REVISED PER J.C.C. COMMENT LETTERS DATED 11/23/05 & 1/9/06	AWT

Designed HWP	Drawn AWT
Scale 1"=50'	Date 10/25/05
Project No. 8881-31	
Drawing No. 4 of 5	

#070002549

LOT	DELTA	RADIUS	ARC	TANGENT	CHORD	CHORD BEARING
2	11°50'47"	225.00	46.52	23.34	46.44	N33°34'13"W
3	13°05'46"	225.00	51.43	25.83	51.32	N46°02'29"W
4A	25°42'19"	225.00	100.94	51.34	100.10	N65°26'32"W
4B	39°45'45"	25.00	17.35	9.04	17.00	N58°24'49"W
5A	39°45'45"	25.00	17.35	9.04	17.00	N18°39'04"W
5B	7°45'50"	225.00	30.49	15.27	30.47	N02°39'07"W
6	16°52'29"	225.00	66.27	33.38	66.03	N14°58'17"W
7	4°14'18"	225.00	16.64	8.33	16.64	N25°31'40"W
10A	11°19'28"	225.00	44.47	22.31	44.40	N33°18'33"W
10B	83°26'40"	25.00	36.41	22.29	33.28	S02°45'03"W
12	62°35'54"	45.00	49.16	27.36	46.76	N13°10'26"E
13	48°17'49"	45.00	37.93	20.18	36.82	N42°16'26"W
14	49°39'23"	45.00	39.00	20.82	37.79	S88°44'58"W
15	84°04'17"	45.00	66.03	40.57	60.26	S21°53'09"W
16A	64°37'23"	25.00	28.20	15.81	26.73	N12°09'42"E
16B	90°00'00"	25.00	39.27	25.00	35.36	N89°28'23"E
17A	44°24'56"	25.00	19.38	10.21	18.90	N23°19'09"W
17B	52°48'01"	45.00	41.47	22.34	40.02	N27°30'42"W
18	66°50'08"	45.00	52.49	29.69	49.57	N87°19'46"W
19	57°17'45"	45.00	45.00	24.58	43.15	S30°36'18"W
20	72°35'07"	45.00	57.01	33.05	53.27	S34°20'09"E
21A	19°18'50"	45.00	15.17	7.66	15.10	S80°17'07"E
21B	44°24'55"	25.00	19.38	10.21	18.90	N67°44'04"W
23A	17°52'48"	175.00	54.61	27.53	54.39	N36°35'13"W
23B	90°00'00"	25.00	39.27	25.00	35.36	N17°21'11"E
24	1°10'56"	275.00	5.68	2.84	5.67	N62°56'39"E
25	3°07'41"	275.00	15.01	7.51	15.01	N65°05'58"E
33	5°10'20"	275.00	24.82	12.42	24.82	N69°14'58"E
34A	12°47'27"	275.00	61.39	30.82	61.26	N78°13'52"E
34B	95°20'56"	25.00	41.60	27.45	36.97	S47°41'51"E
34C	6°37'28"	325.00	37.58	18.81	37.55	N03°20'13"W
35	9°49'38"	325.00	55.74	27.94	55.68	N11°33'46"W
36	1°59'15"	325.00	11.27	5.64	11.27	N17°28'13"W
37	64°37'23"	25.00	28.20	15.81	26.73	N13°50'52"E
38	76°33'40"	45.00	60.13	35.51	55.76	N07°52'43"E
39	42°46'51"	45.00	33.60	17.63	32.82	N51°47'33"W
40	44°18'32"	45.00	34.80	18.32	33.94	S84°39'46"W
41	42°46'51"	45.00	33.60	17.63	32.82	S41°07'05"W
42	38°11'28"	45.00	30.00	15.58	29.44	S00°37'55"W
45	9°56'38"	275.00	47.73	23.92	47.67	N13°29'31"W
46	8°29'43"	275.00	40.77	20.42	40.74	N04°16'21"W
48	6°56'06"	325.00	39.34	19.69	39.31	S03°29'32"E
49	9°00'13"	325.00	51.07	25.59	51.02	S11°27'41"E
50	7°22'24"	325.00	41.82	20.94	41.79	S19°39'00"E
52A	23°18'43"	275.00	111.89	56.73	111.12	S11°40'50"E
52B	86°10'56"	25.00	37.60	23.39	34.16	S43°03'59"W
52C	4°34'38"	325.00	25.96	12.99	25.96	N83°52'08"E
53	5°20'18"	325.00	30.28	15.15	30.27	N78°54'40"E
54	8°06'37"	325.00	46.00	23.04	45.97	N72°11'13"E
55	1°28'08"	325.00	8.33	4.16	8.33	N67°23'51"W
63	4°18'37"	325.00	24.45	12.23	24.44	N64°30'30"E
65A	90°00'00"	25.00	39.27	25.00	35.36	N72°38'49"W
65B	12°36'51"	175.00	38.53	19.34	38.45	N21°20'23"W
66A	16°15'46"	175.00	49.67	25.00	49.51	N06°54'05"W
66B	77°23'51"	25.00	33.77	20.03	31.26	N39°55'43"E
66C	8°18'50"	225.00	32.65	16.35	32.62	S74°28'14"W
67	3°39'01"	225.00	14.33	7.17	14.33	S68°29'19"W
75	90°00'00"	25.00	39.27	25.00	35.36	S68°20'12"E
76A	90°00'00"	25.00	39.27	25.00	35.36	N21°39'48"E
76B	3°58'40"	705.00	48.94	24.48	48.94	S64°40'28"W
77A	7°58'08"	705.00	98.05	49.11	97.97	S58°42'04"W
77B	86°04'21"	25.00	37.56	23.34	34.12	S82°14'50"E
79	5°47'13"	475.00	47.98	24.01	47.95	S36°19'03"E
80	4°23'42"	475.00	36.44	18.23	36.43	S31°13'35"E
88	36°04'10"	45.00	28.33	14.65	27.86	N47°03'49"W
89	57°17'45"	45.00	45.00	24.58	43.15	S86°15'14"W
90	52°29'19"	45.00	41.22	22.19	39.80	S31°21'42"W
91	67°33'28"	45.00	53.06	30.10	50.04	S28°39'41"E
92A	31°12'42"	45.00	24.51	12.57	24.21	S78°02'46"E
92B	64°37'23"	25.00	28.20	15.81	26.73	N61°20'25"W
98	4°04'17"	525.00	37.31	18.66	37.30	S31°03'52"E
99	6°06'38"	525.00	55.99	28.02	55.97	S36°09'20"E
101A	86°04'21"	25.00	37.56	23.34	34.12	N03°49'32"E
101B	8°15'01"	705.00	101.52	50.85	101.43	S42°44'11"W
102	8°22'09"	425.00	62.08	31.09	62.02	N56°30'16"E
103	8°22'09"	425.00	62.08	31.09	62.02	N48°08'07"E
104	5°20'21"	425.00	39.61	19.82	39.59	N41°16'52"E
105	4°30'09"	655.00	51.47	25.75	51.46	N40°51'45"E
106	8°06'46"	655.00	92.74	46.45	92.67	N47°10'13"E
107	8°06'45"	655.00	92.74	46.45	92.67	N55°16'58"E
108	6°35'30"	655.00	75.36	37.72	75.31	N62°38'06"E
109	0°43'57"	655.00	8.37	4.19	8.37	N66°17'50"E
119	16°56'47"	175.00	51.76	26.07	51.57	S75°08'12"W
C-1	68°44'36"	175.00	209.96	119.70	197.60	N62°01'07"W

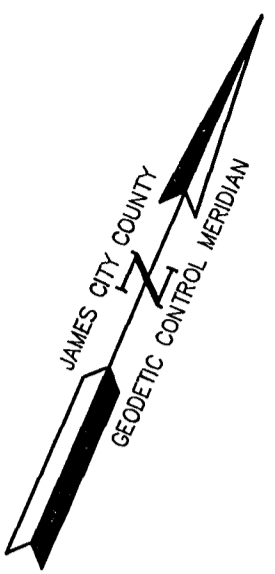

JCC COORDINATES
N 3,654,211.8609
E 11,984,135.3507

GOLF HOLE #15

REMAINDER OF PARCEL "A"
COLONIAL HERITAGE LLC
TAX MAP PARCEL
#(24-3)(1-32)
INSTR. #030000330,
INSTR. #030000329
(P.B.89, PG.10-12)

20' JCSA UTILITY ESMT
TO BE ABANDONED
UPON EXPANSION OF
HARRINGTON COMMONS

JCC COORDINATES
N 3,653,760.5153
E 11,984,222.7947

AREA TABULATION	
LOT AREA	941,511 S.F. OR 21.61 AC.±
COMMON OPEN SPACE *	93,220 S.F. OR 2.14 AC.±
RIGHT-OF-WAY	232,086 S.F. OR 5.33 AC.±
TOTAL AREA	1,266,817 S.F. OR 29.08 AC.±
NUMBER OF LOTS -	119
LOTS PER ACRE =	4.09
* COMMON OPEN SPACE INCLUDES NATURAL OPEN SPACE	

THIS SHEET ADDRESSES LOTS 49 - 51, 76 - 80 & 98 - 110

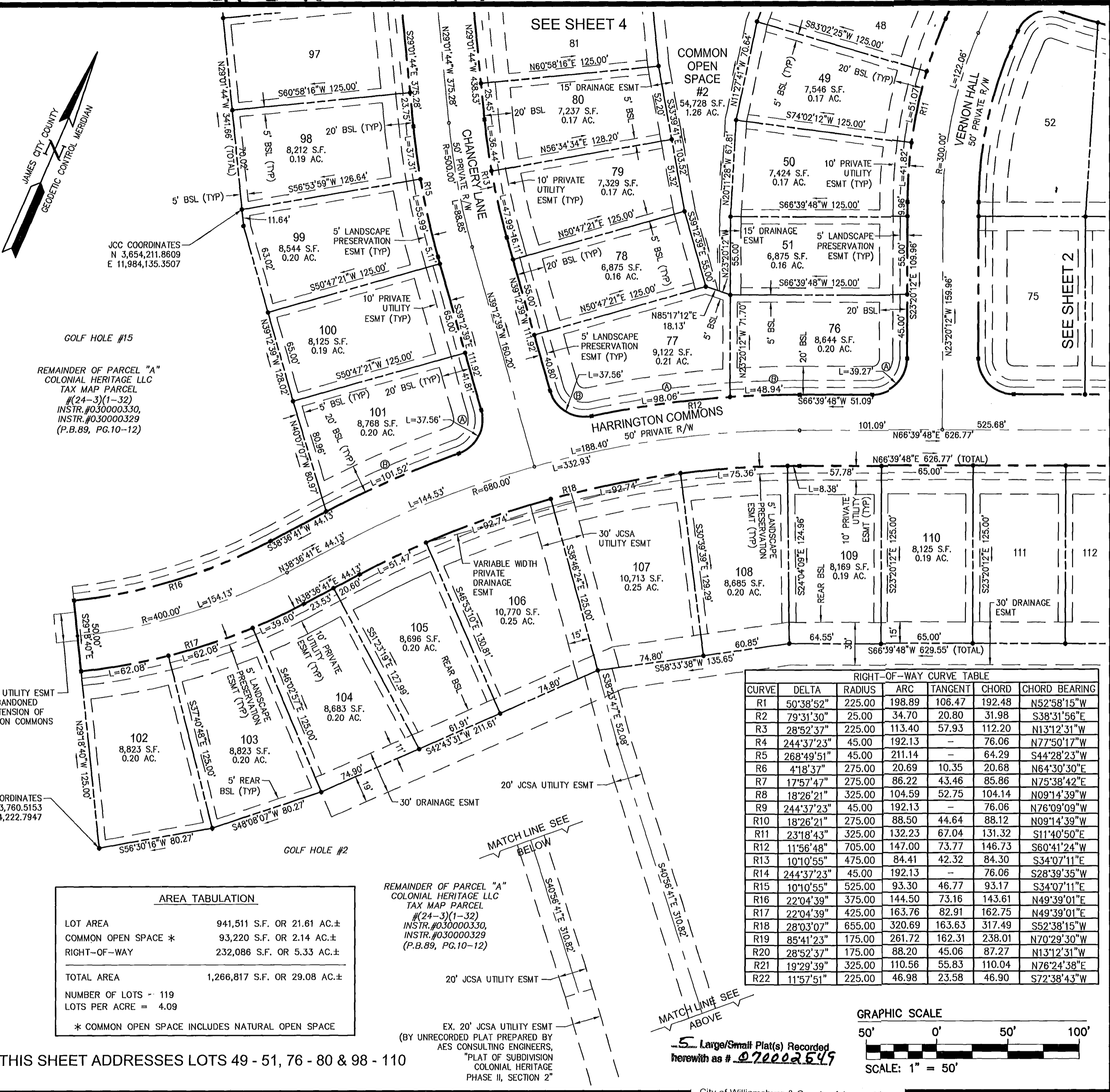

CURVE	DELTA	RADIUS	ARC	TANGENT	CHORD	CHORD BEARING
R1	50°38'52"	225.00	198.89	106.47	192.48	N52°58'15"W
R2	79°31'30"	25.00	34.70	20.80	31.98	S38°31'56"E
R3	28°52'37"	225.00	113.40	57.93	112.20	N13°12'31"W
R4	244°37'23"	45.00	192.13	-	76.06	N77°50'17"W
R5	268°49'51"	45.00	211.14	-	64.29	S44°28'23"W
R6	4°18'37"	275.00	20.69	10.35	20.68	N64°30'30"E
R7	17°57'47"	275.00	86.22	43.46	85.86	N75°38'42"E
R8	18°26'21"	325.00	104.59	52.75	104.14	N09°14'39"W
R9	244°37'23"	45.00	192.13	-	76.06	N76°09'09"W
R10	18°26'21"	275.00	88.50	44.64	88.12	N09°14'39"W
R11	23°18'43"	325.00	132.23	67.04	131.32	S11°40'50"E
R12	11°56'48"	705.00	147.00	73.77	146.73	S60°41'24"W
R13	10°10'55"	475.00	84.41	42.32	84.30	S34°07'11"E
R14	244°37'23"	45.00	192.13	-	76.06	S28°39'35"W
R15	10°10'55"	525.00	93.30	46.77	93.17	S34°07'11"E
R16	22°04'39"	375.00	144.50	73.16	143.61	N49°39'01"E
R17	22°04'39"	425.00	163.76	82.91	162.75	N49°39'01"E
R18	28°03'07"	655.00	320.69	163.63	317.49	S52°38'15"W
R19	85°41'23"	175.00	261.72	162.31	238.01	N70°29'30"W
R20	28°52'37"	175.00	88.20	45.06	87.27	N13°12'31"W
R21	19°29'39"	325.00	110.56	55.83	110.04	N76°24'38"W
R22	11°57'51"	225.00	46.98	23.58	46.90	S72°38'43"W

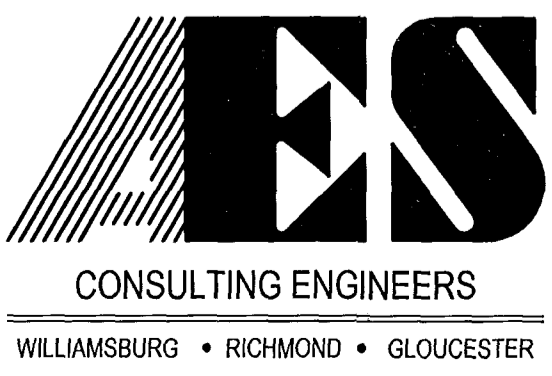
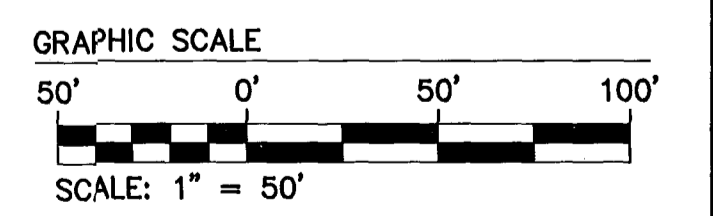

5248 Olde Towne Road, Suite 1
Williamsburg, Virginia 23188
(757) 253-0040
Fax (757) 220-8994

**PLAT OF SUBDIVISION
COLONIAL HERITAGE**

PHASE III, SECTION 1 LOTS 1-119
PREPARED FOR COLONIAL HERITAGE LLC

STONEHOUSE DISTRICT JAMES CITY COUNTY VIRGINIA

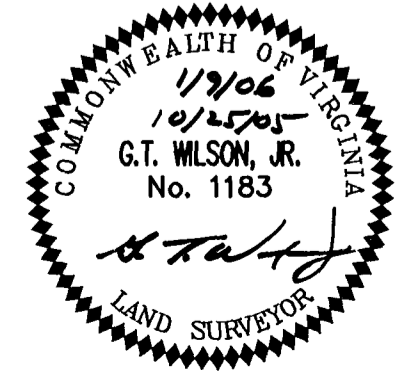

1	1/9/06	REVISED PER J.C.C. COMMENT LETTERS DATED 11/23/05 & 1/9/06	AWT
No.	DATE	REVISION / COMMENT / NOTE	BY

City of Williamsburg & County of James City
Circuit Court: This PLAT was recorded on
2/10/07
at 3:20 AM/PM, PG. 1
DOCUMENT # 070002549
BETSY B. WOOLRIDGE, CLERK
Betsy Woolridge Clerk

Designed HWP	Drawn AWT
Scale 1"=50'	Date 10/25/05
Project No. 8881-31	
Drawing No. 5 of 5	