

#061743

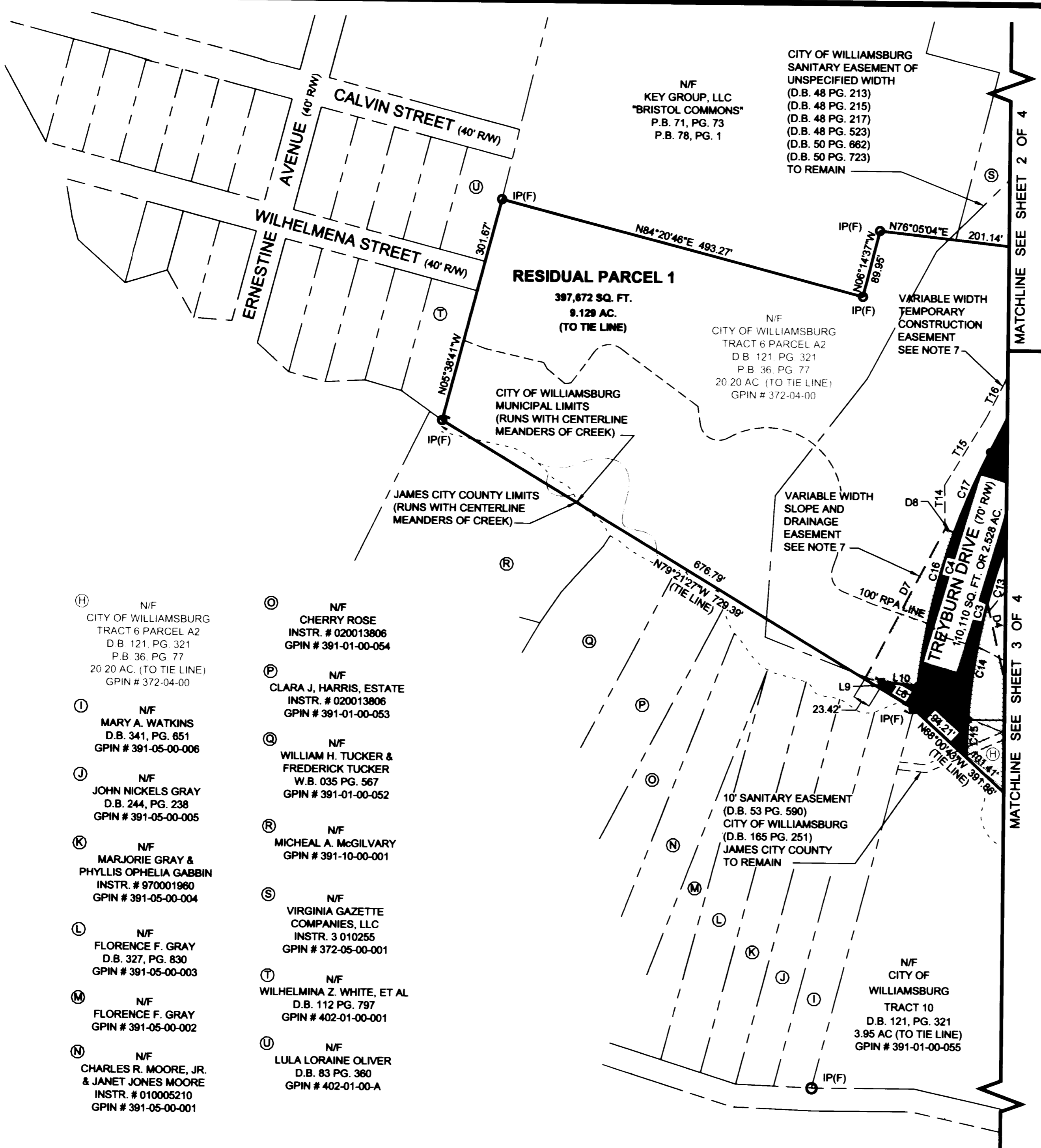
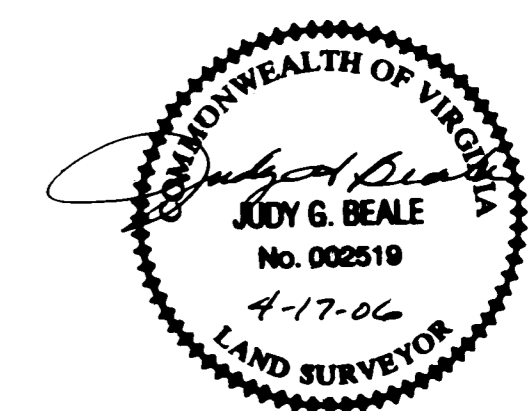
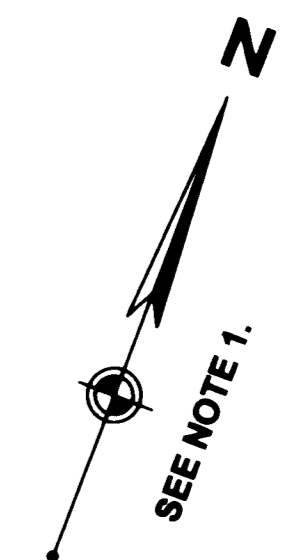

- (H) N/F CITY OF WILLIAMSBURG TRACT 6 PARCEL A2 D.B. 121, PG. 321 P.B. 36, PG. 77 20.20 AC. (TO TIE LINE) GPIN # 372-04-00
- (I) N/F MARY A. WATKINS D.B. 341, PG. 651 GPIN # 391-05-00-006
- (J) N/F JOHN NICKELS GRAY D.B. 244, PG. 238 GPIN # 391-05-00-005
- (K) N/F MARJORIE GRAY & PHYLLIS OPHELIA GABBIN INSTR. # 970001960 GPIN # 391-05-00-004
- (L) N/F FLORENCE F. GRAY D.B. 327, PG. 830 GPIN # 391-05-00-003
- (M) N/F FLORENCE F. GRAY GPIN # 391-05-00-002
- (N) N/F CHARLES R. MOORE, JR. & JANET JONES MOORE INSTR. # 010005210 GPIN # 391-05-00-001
- (O) N/F CHERRY ROSE INSTR. # 020013806 GPIN # 391-01-00-054
- (P) N/F CLARA J. HARRIS, ESTATE INSTR. # 020013806 GPIN # 391-01-00-053
- (Q) N/F WILLIAM H. TUCKER & FREDERICK TUCKER W.B. 035 PG. 567 GPIN # 391-01-00-052
- (R) N/F MICHEAL A. MCGILVARY GPIN # 391-10-00-001
- (S) N/F VIRGINIA GAZETTE COMPANIES, LLC INSTR. 3 010255 GPIN # 372-05-00-001
- (T) N/F WILHELMINA Z. WHITE, ET AL D.B. 112 PG. 797 GPIN # 402-01-00-001
- (U) N/F LULA LORAIN OLIVER D.B. 83 PG. 360 GPIN # 402-01-00-A

LEGEND

- IP(S) IRON PIN TO BE SET
- IP(F) IRON PIN FOUND
- NAIL(S) NAIL TO SET SET
- NAIL(F) NAIL FOUND
- PIPE(F) IRON PIPE FOUND
- - - - - INDICATES LOT & PARCEL LINES HEREBY VACATED
- - - - - INDICATES R-O-W LINES HEREBY VACATED

SEE SHEET 1 OF 4 NOTES & CERTIFICATIONS

SUBDIVISION
OF PROPERTY OF
CITY OF WILLIAMSBURG, VA
(D.B. 121 PG. 321, INSTR. No. 980769, INSTR. No. 031671 & INSTR. No. 040340)
IRONBOUND ROAD & RICHMOND ROAD
WILLIAMSBURG, VIRGINIA

VIRGINIA: 4 Large/Small Plats Recorded herewith as # 061743

IN THE CLERK'S OFFICE OF THE CIRCUIT COURT OF THE CITY OF WILLIAMSBURG, VIRGINIA ON THIS 25 DAY OF April, 2006, THIS PLAT WAS RECEIVED AND ADMITTED TO RECORD IN MAP BOOK AT PAGE AT 3:37 p.m.

TESTE: Deborah Hillman CLERK MESSEY B. WOOLPERT, CLERK OF CIRCUIT COURT

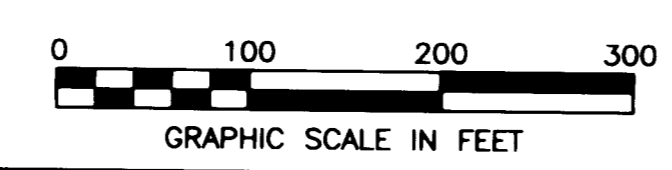

REVISIONS:
04-13-06 PER CLIENT COMMENTS.
04-07-06 PER CLIENT COMMENTS.
03-13-06 PER CITY COMMENTS.
03-08-06 PER CLIENT COMMENTS.
12-27-05 PER CITY COMMENTS.

WOOLPERT, INC.
415 PORT CENTRE PARKWAY
SUITE 101
PORTSMOUTH, VA 23704-4924
TEL: 757.399.6882 FAX: 757.399.6869

DES. N/A JOB NO. 62896.04
DRN. RDA SCALE 1"=100'
CKD. JGB DATE 12-17-05

SHEET NO. 4 OF 4
FILE NO. Prelim sub1 v2.dwg