

#060028760

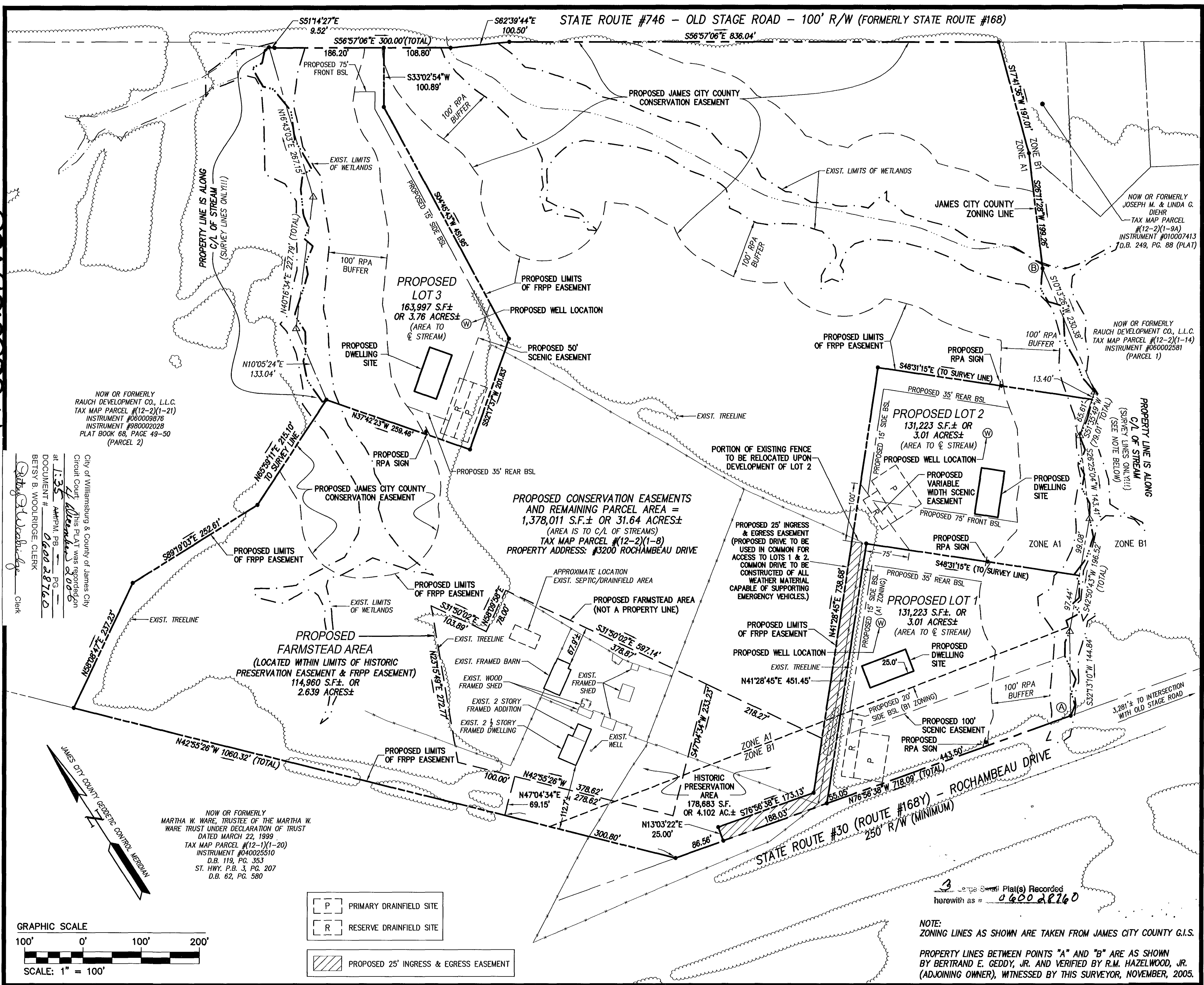

NOW OR FORMERLY RAUCH DEVELOPMENT CO., L.L.C. TAX MAP PARCEL #12-2(1-21) INSTRUMENT #060009876 INSTRUMENT #980002028 PLAT BOOK 68, PAGE 49-50 (PARCEL 2)

City of Williamsburg & County of James City Circuit Court at 1:35 AM/PM, PG. 060028760 DOCUMENT # 060028760 Betsy B. Woolridge, Clerk

NOW OR FORMERLY MARTHA W. WARE, TRUSTEE OF THE MARTHA W. WARE TRUST UNDER DECLARATION OF TRUST DATED MARCH 22, 1999 TAX MAP PARCEL #12-1(1-20) INSTRUMENT #040025510 D.B. 119, PG. 353 ST. HWY. P.B. 3, PG. 207 D.B. 62, PG. 580

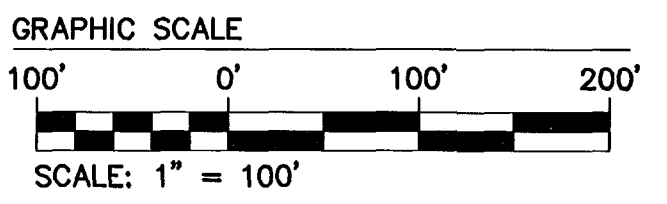
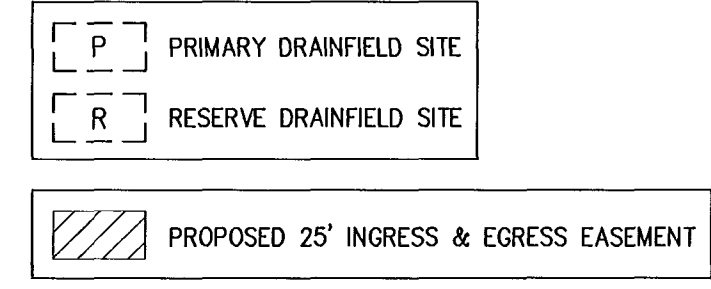

3 Large Small Plat(s) Recorded herewith as # 060028760

NOTE: ZONING LINES AS SHOWN ARE TAKEN FROM JAMES CITY COUNTY G.I.S. PROPERTY LINES BETWEEN POINTS "A" AND "B" ARE AS SHOWN BY BERTRAND E. GEDDY, JR. AND VERIFIED BY R.M. HAZELWOOD, JR. (ADJOINING OWNER), WITNESSED BY THIS SURVEYOR, NOVEMBER, 2005.

Table with columns: No., DATE, REVISION / COMMENT / NOTE, J.C.C. COMMENT LETTER, DATE, REVISION / COMMENT / NOTE.

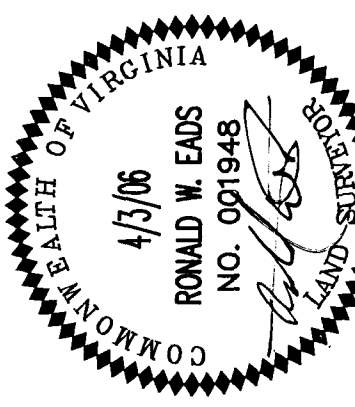

Table with columns: EXHIBIT, PLAT OF SUBDIVISION, PROPERTY STANDING IN THE NAME OF BERTRAND E. GEDDY, JR., TRUSTEE OF THE BERTRAND E. GEDDY, JR. LIVING TRUST, Project No. 9699, Drawing No. 2 of 3.