

#060027683

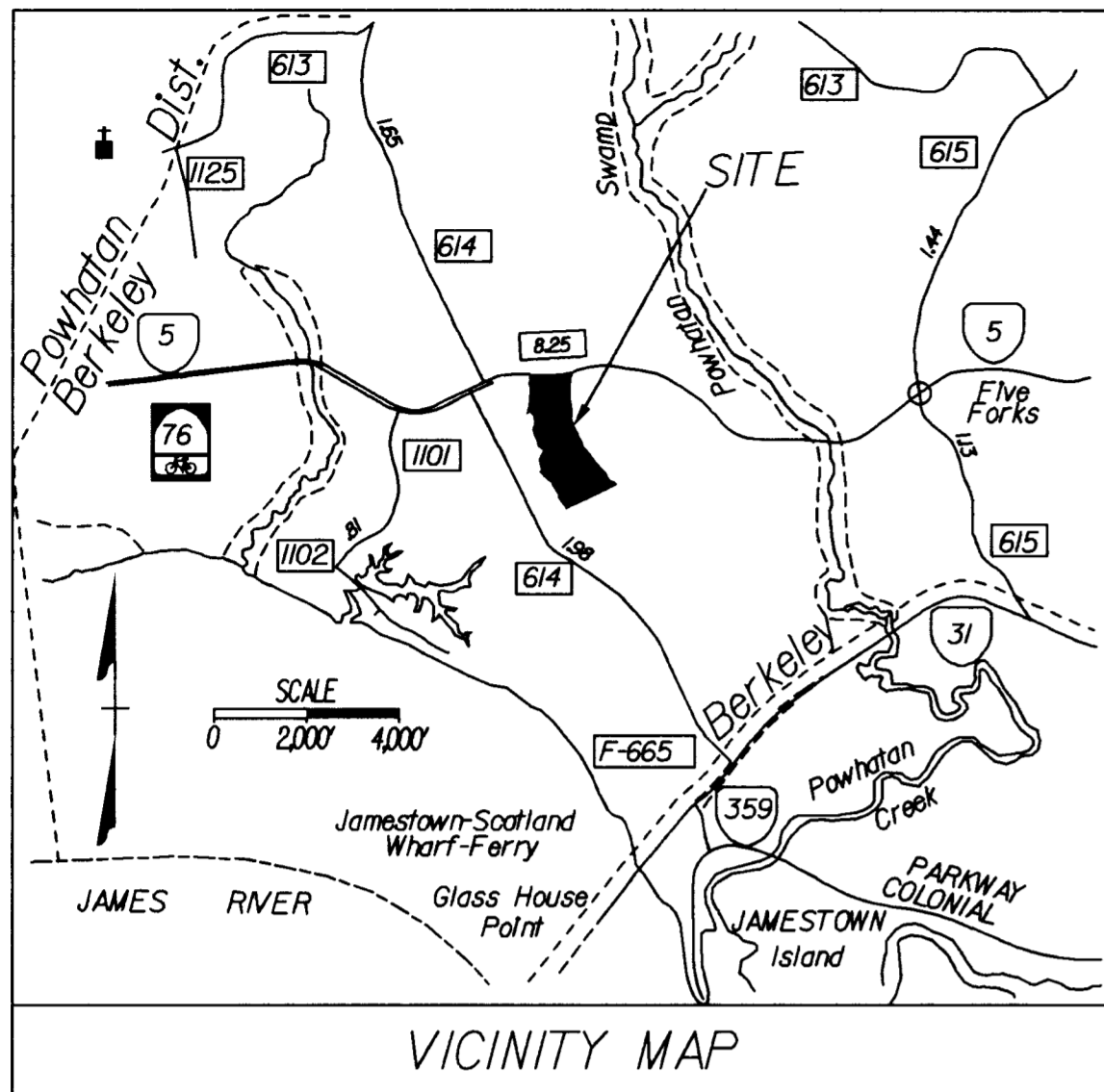

PLAT
 SHOWING A PORTION OF PROPERTY
 STANDING IN THE NAME OF
 WILLIAMSBURG LAND CONSERVANCY
 BEING CONVEYED TO
 VIRGINIA DEPARTMENT OF TRANSPORTATION
 SHEET 1 OF 2

BERKELEY MAGISTERIAL DISTRICT
 SCALE 1" = 200'

JAMES CITY COUNTY, VIRGINIA
 NOVEMBER 03, 2004

PREPARED BY
 ROBERT O. HARMON, VDOT SURVEY PARTY *58
 FOR
 EDWARD C. CARR, II
 LAND SURVEYOR *2505
 4451 IRONBOUND ROAD
 WILLIAMSBURG, VA. 23188
 (757) 253-5137

SURVEYOR NOTES

1. HATCHED AREAS 1,2,3,4, NOTED BY AES ON PB 57 PG 78 RESOLVED BY DB 630 PG 78. HATCHED AREA * 2 RESOLVED BY PB 57 PG 9 AND DB 610 PG 2.
2. RADIUS & LENGTH ON RTE. 5 R/W TAKEN FROM HWY PLAN SHEET II PROJECT WPSS537-A DOES NOT MATCH RECORDED PLAT 57 PG 78.
3. DISCREPANCY IN BEARING DIRECTION OF FOUR COURSES OF EASTERLY BOUNDARY ON PLAT 57 PG 78 OF PARCEL N-A AND PARCEL II.
4. DISCREPANCY IN DISTANCE OF COMPUTED COURSE OF WESTERN BOUNDARY OF PARCEL N-A.
5. DISCREPANCY IN DISTANCE OF SOUTH EASTERLY CORNER OF PROPERTY.

SOURCE OF TITLE

TAX PARCEL NO. 4610100002, LIES IN THE NAME OF WILLIAMSBURG LAND CONSERVANCY. THE PROPERTY WAS CONVEYED BY JAMESTOWN BUILDING CORPORATION TO WILLIAMSBURG LAND CONSERVANCY BY DEED DATED DECEMBER 28TH, 1999 AND RECORDED IN THE OFFICE OF THE CLERK OF THE CIRCUIT COURT OF THE COUNTY OF JAMES CITY IN INSTRUMENT * 000000406.

OWNERS CONSENT

THE PLATTING OF THE LAND HEREON IS WITH THE FREE CONSENT AND IN ACCORDANCE WITH THE DESIRES OF THE OWNERS PROPRIETORS AND OR TRUSTEES.
 WILLIAMSBURG LAND CONSERVANCY

OWNER: Carr, Edmund DATE 10/15/06

CERTIFICATE OF NOTARIZATION

2 Large/Small Plat(s) Recorded
 herewith as # 060027683

I, TRISHA E. DAVIS, A NOTARY PUBLIC IN AND FOR THE CITY AND THE STATE AFORESAID DO HEREBY CERTIFY THAT THE ABOVE PERSONS WHOSE NAMES ARE SIGNED TO THE FOREGOING WRITING HAVE ACKNOWLEDGED THE SAME BEFORE ME IN MY CITY AND STATE AFORESAID.
 GIVEN UNTO MY HAND THIS 17th DAY OF October (October) 2006.
 MY COMMISSION EXPIRES August 31, 2008
Trisha E. Davis
 NOTARY PUBLIC

DEED REFERENCES PLAT REFERENCES

INST.* 000000406	PB 74 PG 10/11
INST.* 970016344	PB 66 PG 18, 19, 20
DB 630 PG 78	PB 64 PG 88
DB 626 PG 761	PB 64 PG 85
DB 610 PG 2	PB 57 PG 78
DB 609 PG 654	PB 57 PG 9
DB 297 PG 820	PB 54 PG 53
DB 292 PG 40	PB 52 PG 19
DB 227 PG 590	PB 51 PG 53
DB 117 PG 145	PB 42 PG 84

STATE OF VIRGINIA

COUNTY OF JAMES CITY
 IN THE CLERK'S OFFICE OF THE CIRCUIT COURT FOR THE COUNTY OF JAMES CITY THE 14th DAY OF November 2006
 THIS PLAT WAS PRESENTED AND ADMITTED TO RECORD AS THE LAW DIRECTS IN PLAT BOOK PAGE

TESTE: Betsy B. Woolridge CLERK
 BY: Claudia A. Bickelz, Dep. Clerk

PROPERTY IS TAX PARCEL ID * 4610100002

City of Williamsburg & County of James City
 Circuit Court. This PLAT was recorded on
14 November 2006
 at 12:36 PM, PG
 DOCUMENT # 060027683
 BETSY B. WOOLRIDGE, CLERK

Betsy B. Woolridge Clerk

GENERAL NOTES
 THE PROPERTY WAS CONVEYED BY JAMESTOWN BUILDING CORPORATION BY INSTRUMENT * 000000406 DATED 12-28-99 TO WILLIAMSBURG LAND CONSERVANCY AND RECORDED IN THE OFFICE OF THE CLERK OF THE CIRCUIT COURT OF JAMES CITY COUNTY.

THIS SURVEY WAS PERFORMED WITHOUT THE BENEFIT OF A FURNISHED TITLE REPORT AND MAY NOT REFLECT ALL ENCUMBRANCES, COVENANTS AND EASEMENTS THAT COULD AFFECT SHOWN PROPERTY.

PORTIONS OF THIS PROPERTY LIE IN FLOOD ZONE AE (BASE FLOOD ELEV. DETERMINED TO BE 8.5'). FLOOD PLAIN LINE TAKEN FROM FIRM MAPS AND IS APPROXIMATED. REMAINING PORTIONS LIE IN FLOOD ZONE X (AREA DETERMINED TO BE OUTSIDE THE 500 YR. FLOOD PLAIN) PER FIRM MAP * 510201-0030B/0040B EFFECTIVE DATE 2-6-91. WETLANDS WERE FIELD LOCATED.

WETLANDS AND LANDS WITHIN RPA AREAS SHALL REMAIN IN A NATURAL, UNDISTURBED STATE, EXCEPT FOR THOSE ACTIVITIES PERMITTED BY SECTION 23-9C(1) OF THE JAMES CITY COUNTY CODE.

PROPERTY IS ZONED RI

SCENIC EASEMENTS

EXISTING TREES, SHRUBBERY AND VEGETATION WITHIN SAID SCENIC EASEMENTS SHALL REMAIN AS IS. PROVIDED HOWEVER, THE OWNER SHALL HAVE THE RIGHT TO INSTALL AND CONSTRUCT OVER, UNDER, ACROSS, AND THRU THE SCENIC EASEMENTS SUCH NEW ENTRANCE ROADS, DRAINAGE STRUCTURES, STORM WATER MANAGEMENT FACILITIES, UTILITIES, AND ENTRANCE SIGNS, AS MAY BE NECESSARY IN ACCORDANCE WITH THE TERMS OF THIS AGREEMENT, AND APPROVED BY THE DEVELOPMENT REVIEW COMMITTEE OF THE COUNTY'S PLANNING COMMISSION.

SURVEYOR'S CERTIFICATE

I HEREBY CERTIFY THAT TO THE BEST OF MY KNOWLEDGE AND BELIEF THIS SURVEY IS CORRECT AND COMPLIES WITH THE MINIMUM STANDARDS ESTABLISHED BY THE VIRGINIA BOARD OF ARCHITECTS, ENGINEERS, LAND SURVEYORS AND CERTIFIED LANDSCAPE ARCHITECTS.

Edward C. Carr, II
 EDWARD C. CARR, II LS. * 2505

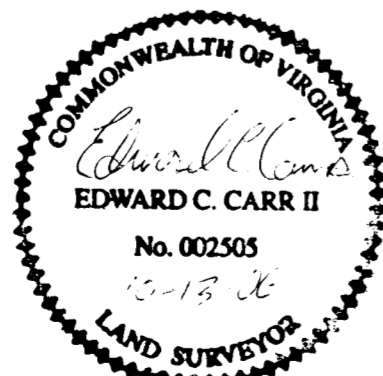

#060027683

PLAT
 SHOWING A PORTION OF PROPERTY
 STANDING IN THE NAME OF
WILLIAMSBURG LAND CONSERVANCY
 BEING CONVEYED TO
VIRGINIA DEPARTMENT OF TRANSPORTATION
 SHEET 2 OF 2

BERKELEY MAGISTERIAL DISTRICT
 SCALE 1" = 200'

JAMES CITY COUNTY, VIRGINIA
 NOVEMBER 03, 2004

PREPARED BY
 ROBERT O. HARMON, VDOT SURVEY PARTY #58
 FOR
 EDWARD C. CARR, II
 LAND SURVEYOR #2505
 4451 IRONBOUND ROAD
 WILLIAMSBURG, VA. 23188
 (757) 253-5137

N/F
 WILLIAMSBURG-JAMES CITY COUNTY
 PUBLIC SCHOOLS
 DB 694 PG 434
 PB 54 PG 53
 76.987 AC.
 Tax# 4610100002D

PROPERTY TIES		
*	BEARING	DIST.
A	S89°13'35"E	362.48'
B	N76°02'32"E	406.97'
C	N64°30'21"W	421.73'
D	S64°20'37"W	181.65'

LEGEND

- - DENOTES COMPUTED POINT
- - DENOTES IRON ROD FOUND
- - DENOTES IRON ROD SET
- - DENOTES R/W MON.
- ▣ - DENOTES PROPERTY MON.
- - DENOTES POWER POLE

LINE TABLE		
*	BEARING	DIST.
1	S89°13'56"E	268.79'
2	S24°17'33"W	95.83'
3	S10°49'55"W	58.33'
4	S04°21'06"W	63.93'
5	S00°44'57"E	58.20'
6	S09°25'39"W	57.87'
7	S03°49'05"E	63.54'
8	S02°11'16"E	57.45'
9	S00°20'27"W	53.61'
10	S09°06'23"E	66.50'
11	S11°21'03"E	56.19'
12	S03°58'34"E	71.75'
13	S05°10'42"E	46.90'
14	S06°48'21"W	51.46'
15	S03°25'49"W	55.74'
16	S17°34'11"E	70.64'
17	S23°24'34"E	46.65'
18	S24°52'43"E	69.73'
19	S28°05'22"E	75.33'
20	S18°40'02"E	56.95'
21	S29°40'32"E	61.69'
22	S25°47'43"E	61.46'
23	S17°38'21"E	64.53'
24	S39°59'31"E	62.93'
25	S41°36'55"E	54.77'
26	S39°31'49"E	62.44'
27	S35°45'44"E	61.13'
28	S37°41'29"E	71.71'
29	S36°54'30"E	52.15'
30	S42°19'31"E	68.61'
31	S37°56'08"E	13.00'

LINE TABLE		
*	BEARING	DIST.
32	S37°56'16"E	46.00'
33	S47°49'46"E	62.67'
34	S37°27'20"E	69.77'
35	S25°01'51"E	64.14'
36	S36°44'07"E	67.54'
37	S71°24'57"E	72.84'
38	S39°15'30"E	72.23'
39	S64°20'39"W	322.94'
40	S64°20'40"W	144.54'
41	S64°20'39"W	500.31'
42	N34°46'10"W	231.49'
43	N03°30'45"W	56.46'
44	N31°11'00"W	247.42'
45	N47°40'30"W	136.30'
46	N47°37'06"W	135.12'
47	N58°11'24"E	44.67'
48	N17°57'51"W	206.15'
49	N27°28'15"E	168.00'
50	N54°05'32"W	116.51'
51	N12°08'10"W	103.08'
52	N26°10'20"W	100.00'
53	N17°38'29"W	101.12'
54	N15°48'53"E	134.54'
55	N12°08'10"W	103.08'
56	N37°28'58"W	101.98'
57	N09°38'20"W	104.40'
58	N04°16'26"E	100.02'
59	N04°16'27"E	136.50'
60	N04°16'28"E	68.48'
61	N17°22'56"W	73.16'
62	N04°16'26"E	187.58'

N/F
 WILLIAMSBURG-JAMES CITY COUNTY
 PUBLIC SCHOOLS
 DB 694 PG 434
 PB 54 PG 53
 76.987 AC.
 Tax# 4610100002D

2 Large/Small Plat(s) Recorded
 herewith as # **060027683**

CURVE DATA						
*	DELTA	RAD	LENGTH	TAN	CH	CB
C1	14°40'53"	1935.00	495.82	249.28	494.47	N83°25'38"E
C2	00°46'07"	1935.00	25.96	12.98	25.95	N75°50'10"E

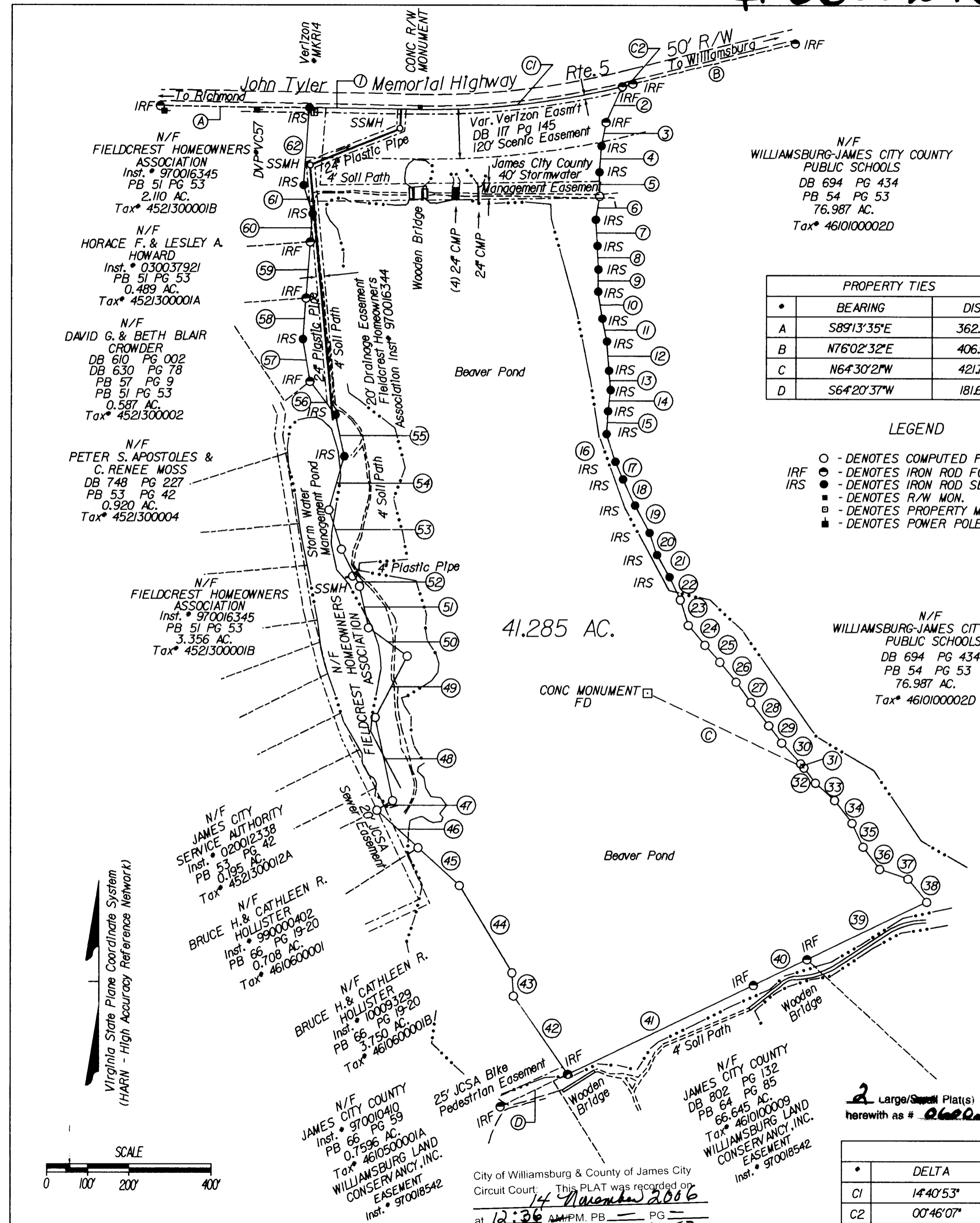

Virginia State Plane Coordinate System
 (HARN - High Accuracy Reference Network)

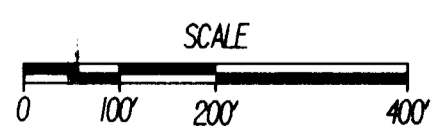

City of Williamsburg & County of James City
 Circuit Court. This PLAT was recorded on
14 November 2006
 at 12:36 PM, PB = PG =
 DOCUMENT # 060027683
 BETSY B. WOOLRIDGE, CLERK
Betsy B. Woolridge Clerk