

060026876

CERTIFICATION OF SOURCE OF TITLE: NEW TOWN ASSOCIATES, LLC
 THE PROPERTY SHOWN ON THIS PLAT WAS CONVEYED BY C.C. CASEY LIMITED COMPANY, A LIMITED LIABILITY COMPANY AND THE COLLEGE OF WILLIAM AND MARY REAL ESTATE FOUNDATION, INC. A VIRGINIA NONSTOCK CORPORATION TO NEW TOWN ASSOCIATES, LLC BY DEED DATED JUNE 23, 2000 AND RECORDED IN THE CLERK'S OFFICE OF THE CIRCUIT COURT OF THE CITY OF WILLIAMSBURG AND THE COUNTY OF JAMES CITY, VIRGINIA AS L.R.# 000012573.

OWNER'S CONSENT AND DEDICATION
 THE SUBDIVISION OF LAND SHOWN ON THIS PLAT IS WITH THE FREE CONSENT AND IN ACCORDANCE WITH THE DESIRES OF THE UNDERSIGNED OWNER.
 FOR: NEW TOWN ASSOCIATES, LLC
 A VIRGINIA LIMITED LIABILITY COMPANY
 BY: [Signature] 10/02/06
JOHN P. McCANN DATE
 PRINTED NAME
EXECUTIVE DIRECTOR
 TITLE

NOTARY
 STATE OF VIRGINIA, CITY/COUNTY OF James City, TO-WIT:
TERESA CURFMAN KNIGHT NOTARY PUBLIC IN AND FOR THE CITY/
 COUNTY AND STATE AFORESAID, DO HEREBY CERTIFY THAT THE ABOVE
 PERSON WHOSE NAME IS SIGNED TO THE FOREGOING WRITING HAS
 ACKNOWLEDGED THE SAME BEFORE ME IN MY CITY/COUNTY AND STATE AFORESAID.
 GIVEN UNTO MY HAND THIS 2ND DAY OF OCTOBER, 2006.
 MY COMMISSION EXPIRES 08-31-08.
Jenese Curfman-Knight
 NOTARY PUBLIC

SURVEYOR'S CERTIFICATE
 I HEREBY CERTIFY THAT TO THE BEST OF MY KNOWLEDGE AND BELIEF, THIS PLAT COMPLIES WITH ALL OF THE REQUIREMENTS OF THE BOARD OF SUPERVISORS AND ORDINANCES OF THE COUNTY OF JAMES CITY, VIRGINIA, REGARDING THE PLATTING OF SUBDIVISIONS WITHIN THE COUNTY.
[Signature] 6/1/06
 G.T.WILSON, JR., L.S. #1183 DATE

CERTIFICATE OF APPROVAL
 THIS SUBDIVISION IS APPROVED BY THE UNDERSIGNED IN ACCORDANCE WITH EXISTING SUBDIVISION REGULATIONS AND MAY BE ADMITTED TO RECORD.
[Signature] 10/05/06
 VIRGINIA DEPARTMENT OF TRANSPORTATION DATE
Ellen G. Looke 11/1/2006
 SUBDIVISION AGENT OF THE COUNTY OF JAMES CITY DATE

- GENERAL NOTES**
- ALL UTILITIES SHALL BE INSTALLED UNDERGROUND.
 - UNLESS OTHERWISE NOTED ALL DRAINAGE EASEMENTS DESIGNATED ON THIS PLAT SHALL REMAIN PRIVATE.
 - NEW MONUMENTS SHALL BE SET PER THE REQUIREMENTS FOUND IN SECTION 19-34 THROUGH 19-36 OF THE JAMES CITY COUNTY SUBDIVISION ORDINANCE.
 - PROPERTY IS IN FLOOD ZONE "X" AS SHOWN ON COMMUNITY PANEL #510201 0035 B, DATED 2/6/1991 OF THE FLOOD INSURANCE RATE MAPS FOR JAMES CITY COUNTY, VIRGINIA.
 - PROPERTY IS A PORTION OF TAX MAP NO. (39-1)(1-157). THE PROPERTY ADDRESS FOR TAX MAP NO. (39-1)(1-157) IS 4201 IRONBOUND ROAD.
 - PROPERTY IS CURRENTLY ZONED "MU"-MIXED USE WITH PROFFERS.
 - LOTS TO BE SERVED BY PUBLIC WATER AND SEWER.
 - ALL EXISTING UNUSED WELLS SHALL BE ABANDONED IN ACCORDANCE WITH STATE PRIVATE WELL REGULATIONS AND JAMES CITY COUNTY CODE.
 - THERE ARE NO BUILDING SETBACKS REQUIRED PER THE ZONING ORDINANCE FOR MU, MIXED USE ZONED PROPERTY BUT REFER TO THE NEW TOWN PROFFERS, DESIGN GUIDELINES AND/OR PROPERTY OWNER ASSOCIATION COVENANTS FOR BUILDING REQUIREMENTS.
 - THIS PLAT WAS REVIEWED BY THE NEW TOWN DESIGN REVIEW BOARD ON MAY 25, 2006 IN ACCORDANCE WITH THE NEW TOWN PROFFERS.
 - UTILITY EASEMENTS DENOTED AS "JCSA URBAN EASEMENTS" ARE FOR THE EXCLUSIVE USE OF THE JCSA AND THE PROPERTY OWNER. OTHER UTILITY SERVICE PROVIDERS DESIRING TO USE THESE EASEMENTS WITH THE EXCEPTION OF APPROXIMATELY PERPENDICULAR (60' TO 120') UTILITY CROSSINGS MUST OBTAIN AUTHORIZATION FOR ACCESS AND USE FROM THE JCSA AND THE PROPERTY OWNER. ADDITIONALLY, JCSA SHALL NOT BE HELD RESPONSIBLE FOR ANY DAMAGE TO IMPROVEMENTS WITHIN THIS EASEMENT, FROM ANY CAUSE.
 - THIS PROPERTY LIES WITHIN NEW TOWN SECTION 3 AND 6 AS SHOWN ON THE MASTER PLAN FOR SECTION 3 AND 6 OF NEW TOWN AS APPROVED ON OCTOBER 26, 2004, JCC CASE NO. Z-05-04 AND MP-05-04. (SEE ALSO PLAT RECORDED AS LR #030027269)
 - WETLANDS AND LANDS WITHIN RESOURCE PROTECTION AREAS SHALL REMAIN IN A NATURAL UNDISTURBED STATE EXCEPT FOR THOSE ACTIVITIES PERMITTED BY SECTION 23-7(C) OF THE JAMES CITY COUNTY CODE.

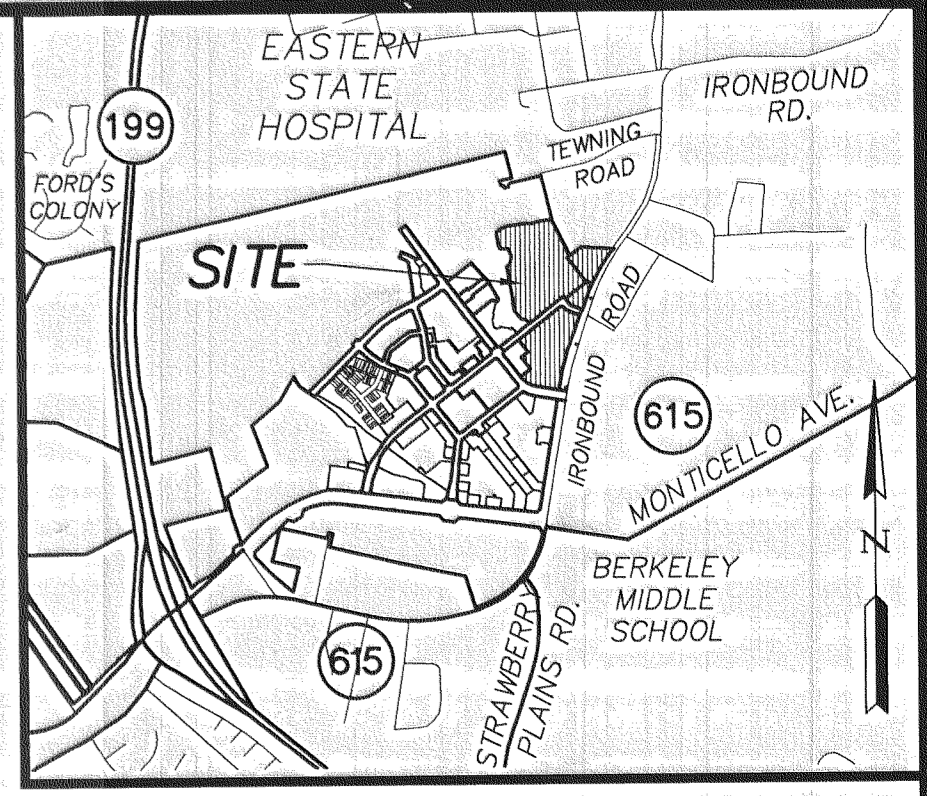

VICINITY MAP
 SCALE: 1" = 2000'

AREA TABULATION	S.F.±	AC.±
AREA OF BLOCK 17 PARCEL "A"	37,446	0.860
AREA OF BLOCK 17 PARCEL "B"	592,364	13.599
AREA OF REMAINDER BLOCK 14	325,351	7.469
AREA OF REMAINDER BLOCK 18	100,768	2.314
AREA OF SECTION 3 WITHIN THE R/W OF NEW TOWN AVENUE WATFORD LANE	40,546	0.931
AREA OF SECTION 3 WITHIN THE R/W OF IRONBOUND ROAD	54,409	1.249
TOTAL AREA SUBDIVIDED	1,150,884	26.422
AREA TABULATION SECTION 3	S.F.±	AC.±
FORMER AREA OF SECTION 3 (PER PLAT RECORDED AS LR 060006889)	1,469,057	33.725
TOTAL AREA SUBDIVIDED WITHIN SECTION 3 BY THIS PLAT	1,150,884	26.422
AREA OF SECTION 3 WITHIN THE R/W OF IRONBOUND ROAD PREVIOUSLY DEDICATED PER LR 060010643	27,999	0.643
TOTAL AREA (SUBTRACTED)	1,178,883	27.065
NEW REMAINING AREA FOR SECTION 3	290,174	6.660

City of Williamsburg & County of James City Circuit Court. This PLAT was recorded on 17 November 2006 at 3:21 AM/PM, PB --- PG --- DOCUMENT # 060026876 BETSY B. WOOLRIDGE, CLERK
Betsy B. Woolridge Clerk

STATE OF VIRGINIA
 CITY OF WILLIAMSBURG & COUNTY OF JAMES CITY CIRCUIT COURT. THIS 1ST DAY OF November 2006.
 THE PLAT SHOWN HEREON WAS PRESENTED AND ADMITTED TO THE RECORD AS THE LAW DIRECTS. @ 3:21 AM/PM
 INSTRUMENT # 060026876
 TESTE: Betsy B. Woolridge 2 Large/Small Plat(s) Recorded
 BETSY B. WOOLRIDGE, CLERK
By Claudia H. Bisholz, Dep. Clerk 060026876

S:\Jobs\6632\S6\17-Block 17.dwg(SurPlats\6632\S6\BLK514&17&18P01.dwg, 10/2/2006 10:44:07 AM, AES Mylar Plotter (Williamsburg).pc3

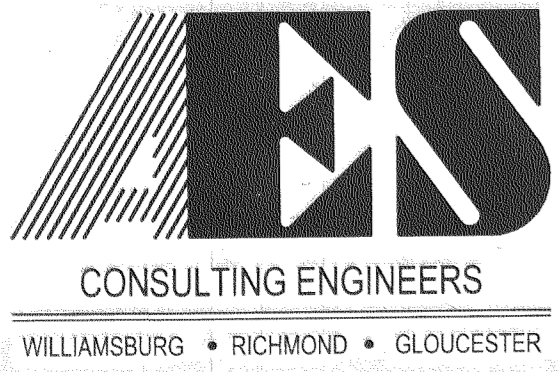

5248 Olde Towne Road, Suite 1
 Williamsburg, Virginia 23188
 (757) 253-0040
 Fax (757) 220-8994

PLAT OF SUBDIVISION
BLOCK 17 PARCEL "A" AND PARCEL "B",
AND THE REMAINDER OF BLOCK 14 AND BLOCK 18
 BEING A PORTION OF SECTIONS 3 AND 6
NEW TOWN
 OWNED BY NEW TOWN ASSOCIATES, LLC
 BERKELEY DISTRICT COUNTY OF JAMES CITY VIRGINIA

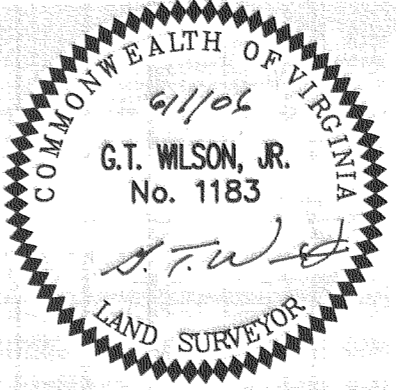

No.	DATE	REVISION / COMMENT / NOTE	REVISED BY	REVIEWED BY
5	10/31/06	REVISED RIGHT OF WAY PER COUNTY COMMENTS	JFS	GTW
4	10/5/06	REVISED RIGHT OF WAY PER OWNER COMMENTS	JFS	GTW
3	9/29/06	REVISED PER JAMES CITY COUNTY COMMENTS	JFS	GTW
2	9/11/06	REVISED PROPERTY LINES FOR BLK 17 AND BLK 18	JFS	GTW
1	8/30/06	REVISED PER JAMES CITY COUNTY COMMENTS	JFS	GTW

Designed	Drawn
AES	JFS
Scale	Date
NOTED	6/1/06
Project No.	
6632-S6-17	
Drawing No.	
1 OF 2	

#060026876

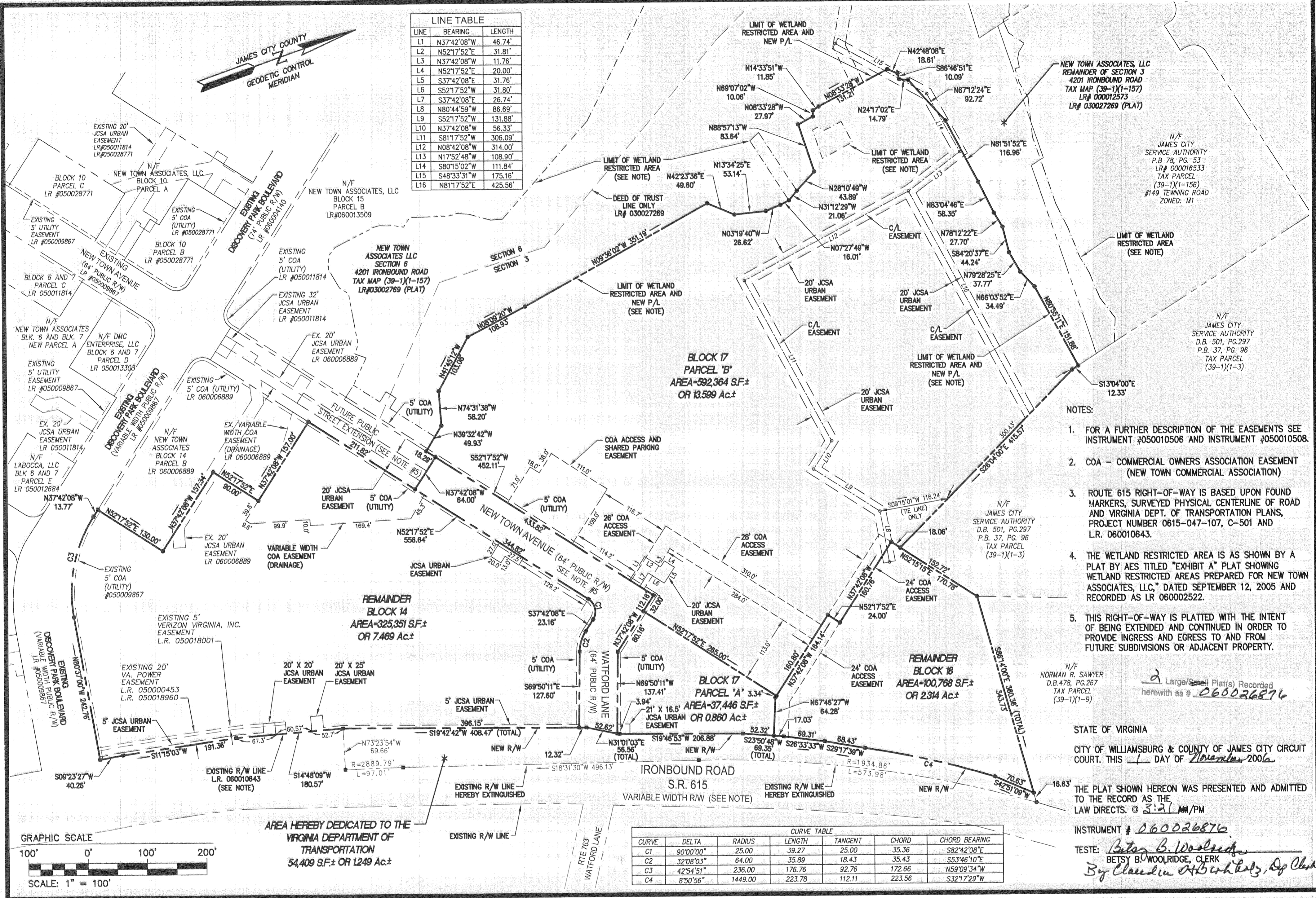

LINE TABLE

LINE	BEARING	LENGTH
L1	N37°42'08"W	46.74'
L2	N52°17'52"E	31.81'
L3	N37°42'08"W	11.76'
L4	N52°17'52"E	20.00'
L5	S37°42'08"E	31.76'
L6	S52°17'52"W	31.80'
L7	S37°42'08"E	26.74'
L8	N80°44'59"W	86.69'
L9	S52°17'52"W	131.88'
L10	N37°42'08"W	56.33'
L11	S81°17'52"W	306.09'
L12	N08°42'08"W	314.00'
L13	N17°52'48"W	108.90'
L14	S80°15'02"W	111.84'
L15	S48°33'31"W	175.16'
L16	N81°17'52"E	425.56'

CURVE TABLE

CURVE	DELTA	RADIUS	LENGTH	TANGENT	CHORD	CHORD BEARING
C1	90°00'00"	25.00	39.27	25.00	35.36	S82°42'08"E
C2	32°08'03"	64.00	35.89	18.43	35.43	S53°46'10"E
C3	42°54'51"	236.00	176.76	92.76	172.66	N59°09'34"W
C4	8°50'56"	1449.00	223.78	112.11	223.56	S32°17'29"W

- NOTES:**
- FOR A FURTHER DESCRIPTION OF THE EASEMENTS SEE INSTRUMENT #050010506 AND INSTRUMENT #050010508.
 - COA - COMMERCIAL OWNERS ASSOCIATION EASEMENT (NEW TOWN COMMERCIAL ASSOCIATION)
 - ROUTE 615 RIGHT-OF-WAY IS BASED UPON FOUND MARKERS, SURVEYED PHYSICAL CENTERLINE OF ROAD AND VIRGINIA DEPT. OF TRANSPORTATION PLANS, PROJECT NUMBER 0615-047-107, C-501 AND L.R. 060010643.
 - THE WETLAND RESTRICTED AREA IS AS SHOWN BY A PLAT BY AES TITLED "EXHIBIT A" PLAT SHOWING WETLAND RESTRICTED AREAS PREPARED FOR NEW TOWN ASSOCIATES, LLC, DATED SEPTEMBER 12, 2005 AND RECORDED AS LR 060002522.
 - THIS RIGHT-OF-WAY IS PLATTED WITH THE INTENT OF BEING EXTENDED AND CONTINUED IN ORDER TO PROVIDE INGRESS AND EGRESS TO AND FROM FUTURE SUBDIVISIONS OR ADJACENT PROPERTY.

N/F JAMES CITY SERVICE AUTHORITY P.B. 78, PG. 53 LR# 000016533 TAX PARCEL (39-1)(1-156) #149 TEWNING ROAD ZONED: M1

N/F JAMES CITY SERVICE AUTHORITY D.B. 501, PG. 297 P.B. 37, PG. 96 TAX PARCEL (39-1)(1-3)

N/F JAMES CITY SERVICE AUTHORITY D.B. 501, PG. 297 P.B. 37, PG. 96 TAX PARCEL (39-1)(1-3)

N/F JAMES CITY SERVICE AUTHORITY D.B. 478, PG. 267 TAX PARCEL (39-1)(1-9)

STATE OF VIRGINIA
CITY OF WILLIAMSBURG & COUNTY OF JAMES CITY CIRCUIT COURT. THIS 1 DAY OF November 2006

THE PLAT SHOWN HEREON WAS PRESENTED AND ADMITTED TO THE RECORD AS THE LAW DIRECTS. © 3:21 PM

INSTRUMENT # 060026876

TESTE: *Betsy B. Woolridge*
BETSY B. WOOLDRIDGE, CLERK
By *Claudia H. White*, Dep. Clerk

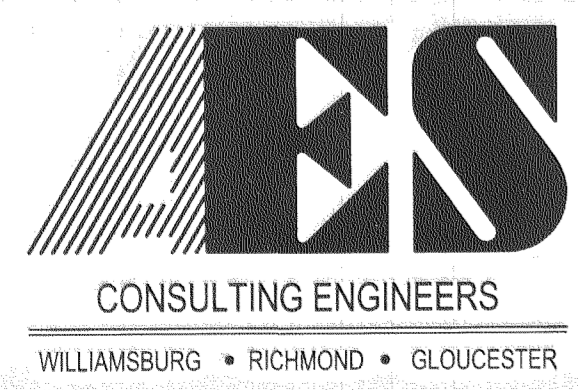
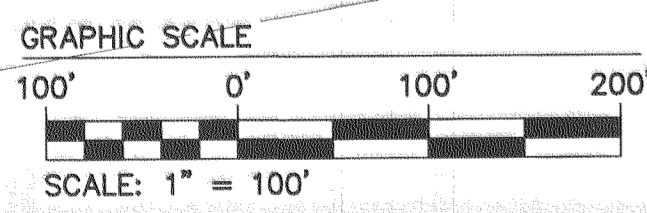

5248 Olde Towne Road, Suite 1
Williamsburg, Virginia 23188
(757) 253-0040
Fax (757) 220-8994

PLAT OF SUBDIVISION
BLOCK 17 PARCEL "A" AND PARCEL "B",
AND THE REMAINDER OF BLOCK 14 AND BLOCK 18
BEING A PORTION OF SECTIONS 3 AND 6
NEW TOWN
OWNED BY NEW TOWN ASSOCIATES, LLC
BERKELEY DISTRICT COUNTY OF JAMES CITY VIRGINIA

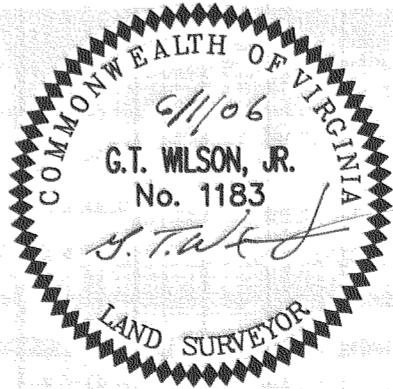

No.	DATE	REVISION / COMMENT / NOTE	REVISED BY	REVIEWED BY
5	10/31/06	REVISED RIGHT OF WAY PER COUNTY COMMENTS	JFS	GTW
4	10/5/06	REVISED RIGHT OF WAY PER OWNER COMMENTS	JFS	GTW
3	9/29/06	REVISED PER JAMES CITY COUNTY COMMENTS	JFS	GTW
2	9/11/06	REVISED PROPERTY LINES FOR BLK 17 AND BLK 18	JFS	GTW
1	8/30/06	REVISED PER JAMES CITY COUNTY COMMENTS	JFS	GTW

Designed	Drawn
AES	JFS
Scale	Date
1"=100'	6/1/06
Project No.	
6632-S6-17	
Drawing No.	
2 OF 2	