

#060026740

CERTIFICATE OF SOURCE OF TITLE:

THE PROPERTY SHOWN ON THIS PLAT WAS CONVEYED BY COWLES FAMILY LIMITED PARTNERSHIP TO TOANO BUSINESS CENTRE, L.L.C., BY DEED DATED 11-23-04 AND RECORDED IN THE OFFICE OF THE CLERK OF DISTRICT COURT OF THE COUNTY OF JAMES CITY, AS INSTRUMENT NO. 040030118.

OWNER'S CERTIFICATE:

THE SUBDIVISION OF LAND SHOWN ON THIS PLAT IS WITH THE FREE CONSENT AND IN ACCORDANCE WITH THE DESIRE OF THE UNDERSIGNED OWNERS, PROPRIETORS, AND/OR TRUSTEES.

OWNER: TOANO BUSINESS CENTRE, L.L.C.

BY: [Signature] 25 SEPT 2006
SIGNATURE DATE

MICHAEL C. BROWN MANAGER
NAME PRINTED TITLE

CERTIFICATE OF NOTARIZATION:

STATE OF Virginia
CITY/COUNTY OF James City
I, Melissa J. Holland A NOTARY PUBLIC IN AND FOR THE CITY/COUNTY AND STATE AFORESAID, DO HEREBY CERTIFY THAT THE PERSONS WHOSE NAMES ARE SIGNED TO THE FOREGOING WRITING HAVE ACKNOWLEDGED THE SAME BEFORE ME IN THE CITY/COUNTY AFORESAID, GIVEN UNDER MY NAME THIS 25th DAY OF Sept. 2006. MY COMMISSION EXPIRES Oct. 31, 2009
Melissa J. Holland
(SIGNATURE)

SURVEYOR'S CERTIFICATE:

I HEREBY CERTIFY THAT TO THE BEST OF MY KNOWLEDGE OR BELIEF, THIS PLAT COMPLIES WITH ALL OF THE REQUIREMENTS OF THE BOARD OF SUPERVISORS AND ORDINANCES OF THE COUNTY OF JAMES CITY, VIRGINIA, REGARDING THE PLATTING OF SUBDIVISIONS WITHIN THE COUNTY.

9/11/06 Peter Farrell
DATE PETER FARRELL, LS NO. 002036



CERTIFICATE OF APPROVAL:

THIS SUBDIVISION IS APPROVED BY THE UNDERSIGNED IN ACCORDANCE WITH EXISTING SUBDIVISION REGULATIONS AND MAY BE ADMITTED TO RECORD.

10/3/06 [Signature] SUBDIVISION AGENT OF JAMES CITY COUNTY
DATE
9/15/06 [Signature] VA DEPARTMENT OF TRANSPORTATION
DATE
9/26/06 [Signature] HEALTH DEPARTMENT
DATE

STATE OF VIRGINIA, COUNTY OF JAMES CITY

IN THE CLERK'S OFFICE OF THE CIRCUIT COURT FOR THE COUNTY OF JAMES CITY THIS 31 DAY OF October 2006 THIS PLAT WAS PRESENTED AND ADMITTED TO THE RECORD AS THE LAW DIRECTS.

TESTEE: [Signature] CLERK
By [Signature] Dep. Clerk
DOCUMENT NO. 060026740

NOTES:

- 1. THIS PROPERTY IS JAMES CITY COUNTY TAX PARCEL 0410500005 (FORMERLY 0410100008) AND IS ZONED (A1) GENERAL AGRICULTURAL DISTRICT.
- 2. TOTAL NUMBER OF LOTS = 5
LOT 9 23.3393 AC.
LOT 8 11.0101AC.
LOT 7 6.0213 AC.
LOT 6 5.2247 AC.
LOT 5 (NEW AREA) 5.1730 AC.
TOTAL (LOT 5 OLD AREA) 50.7684 AC.
- 3. ANY EXISTING UNUSED WELLS SHALL BE ABANDONED IN ACCORDANCE WITH STATE PRIVATE WELL REGULATIONS AND THE JAMES CITY COUNTY CODE.
- 4. THE PROPERTY LIES WITHIN A RESOURCE MANAGEMENT AREA AND IS SUBJECT TO JAMES CITY COUNTY'S CHESAPEAKE BAY PRESERVATION ORDINANCE.
- 5. IN ACCORDANCE WITH SECTION 19-33 OF THE JAMES CITY COUNTY SUBDIVISION ORDINANCE, ALL UTILITIES SHALL BE PLACED UNDERGROUND.
- 6. THE PROPERTY SHOWN ON THIS PLAT APPEARS TO LIE WITHIN FLOOD ZONE X ACCORDING TO FEDERAL EMERGENCY MANAGEMENT AGENCY-NATIONAL FLOOD INSURANCE PROGRAM COMMUNITY PANEL NO.510201 0005B DATED 2-06-91.
- 7. THIS PLAT WAS PREPARED WITHOUT THE BENEFIT OF A CURRENT TITLE REPORT AND THEREFORE MAY NOT DEPICT ALL TITLE MATTERS AFFECTING THE PROPERTY SHOWN HEREON.
- 8. PROPERTY CORNER MONUMENTATION WILL BE SET IN ACCORDANCE WITH SECTIONS 19-34 THRU 19-36 OF THE JAMES CITY COUNTY SUBDIVISION ORDINANCE.
- 9. UNLESS OTHERWISE NOTED, ALL DRAINAGE EASEMENTS DESIGNATED ON THIS PLAT SHALL REMAIN PRIVATE.
- 10. NATURAL OPEN SPACE EASEMENTS SHALL REMAIN IN A NATURAL UNDISTURBED STATE EXCEPT FOR THOSE ACTIVITIES REFERENCED ON THE DEED OF EASEMENT.
- 11. EASEMENTS DENOTED AS "JCSA UTILITY EASEMENTS ARE FOR THE EXCLUSIVE USE OF THE JAMES CITY SERVICE AUTHORITY AND THE PROPERTY OWNER. OTHER UTILITY SERVICE PROVIDERS DESIRING TO USE THESE EASEMENTS WITH THE EXCEPTION OF PERPENDICULAR UTILITY CROSSINGS MUST OBTAIN AUTHORIZATION FOR ACCESS AND USE FROM JCSA AND THE PROPERTY OWNER, ADDITIONALLY, JCSA SHALL NOT BE HELD RESPONSIBLE FOR ANY DAMAGE TO IMPROVEMENTS WITHIN THIS EASEMENT, FROM ANY CAUSE.
- 12. REFERENCES USED IN THE PREPARATION OF THIS PLAT:
INST. NO. 040030118 DOC. NO. 050008445
P.B. 37, PG 61 DOC. NO. 060022197
P.B. 30, PG. 1
P.B. 11, PG. 36
- 13. SEPTIC TANK AND SOILS INFORMATION SHOULD BE VERIFIED AND REEVALUATED BY THE HEALTH DEPARTMENT PRIOR TO ANY NEW CONSTRUCTION.
- 14. THIS SUBDIVISION IS APPROVED FOR INDIVIDUAL ONSITE SEWAGE SYSTEMS IN ACCORDANCE WITH THE PROVISIONS OF THE CODE OF VIRGINIA, AND THE SEWAGE HANDLING AND DISPOSAL REGULATIONS (12 VAC 5-610-10 ET SEQ., THE "REGULATIONS").

THIS SUBDIVISION WAS SUBMITTED TO THE HEALTH DEPARTMENT FOR REVIEW PURSUANT TO 32.1-163.5 OF THE CODE OF VIRGINIA WHICH REQUIRES THE HEALTH DEPARTMENT TO ACCEPT PRIVATE SOIL EVALUATIONS AND DESIGNS FROM AN AUTHORIZED ONSITE SOIL EVALUATOR (AOSE) OR A PROFESSIONAL ENGINEER WORKING IN CONSULTATION WITH AN AOSE FOR RESIDENTIAL DEVELOPMENT. THE DEPARTMENT IS NOT REQUIRED TO PERFORM A FIELD CHECK OF SUCH EVALUATIONS. THIS SUBDIVISION WAS CERTIFIED AS BEING IN COMPLIANCE WITH THE BOARD OF HEALTH'S REGULATIONS BY: ADAM HERMAN, VIRGINIA CERTIFIED SOIL SCIENTIST, AOSE # 185, (PH 757-344-6270). THIS SUBDIVISION APPROVAL IS ISSUED IN RELIANCE UPON THAT CERTIFICATION.

PURSUANT TO SECTION 360 OF THE REGULATIONS THIS APPROVAL IS NOT AN ASSURANCE THAT SEWAGE DISPOSAL SYSTEM CONSTRUCTION PERMITS WILL BE ISSUED FOR ANY LOT IN THE SUBDIVISION UNLESS THAT LOT IS SPECIFICALLY IDENTIFIED AS HAVING AN APPROVED SITE FOR AN ONSITE SEWAGE DISPOSAL SYSTEM, AND UNLESS ALL SITE CONDITIONS AND CIRCUMSTANCES ARE PRESENT AT THE TIME OF APPLICATION FOR A PERMIT AS ARE PRESENT AT THE TIME OF THIS APPROVAL. THIS SUBDIVISION MAY CONTAIN LOTS THAT DO NOT HAVE APPROVED SITES FOR ONSITE SYSTEMS.

THIS SUBDIVISION APPROVAL IS ISSUED IN RELIANCE UPON THE CERTIFICATION THAT THE APPROVED LOTS ARE SUITABLE FOR "GENERALLY APPROVED SYSTEMS". HOWEVER ACTUAL SYSTEM DESIGNS MAY BE DIFFERENT AT THE TIME CONSTRUCTION PERMITS ARE ISSUED. RESIDENTIAL SEWAGE FLOWS (BASED UPON THE NUMBER OF BEDROOMS PROPOSED) WILL BE DETERMINED AT THE TIME OF APPLICATION FOR INDIVIDUAL ONSITE SEWAGE DISPOSAL SYSTEM PERMITS AND THE DEPARTMENT'S PERMIT MAY DIFFER FROM THE CONSULTANT'S ABBREVIATED DESIGN PROPOSALS.
- 15. WETLANDS AND LANDS WITHIN RESOURCE PROTECTION AREAS SHALL REMAIN IN A NATURAL UNDISTURBED STATE EXCEPT FOR THOSE ACTIVITIES PERMITTED BY SECTION 23-7(c)(1) OF THE JAMES CITY COUNTY CODE.
- 16. ALL LOTS SHALL BE SERVED BY PRIVATE WELL AND SEPTIC SYSTEMS.

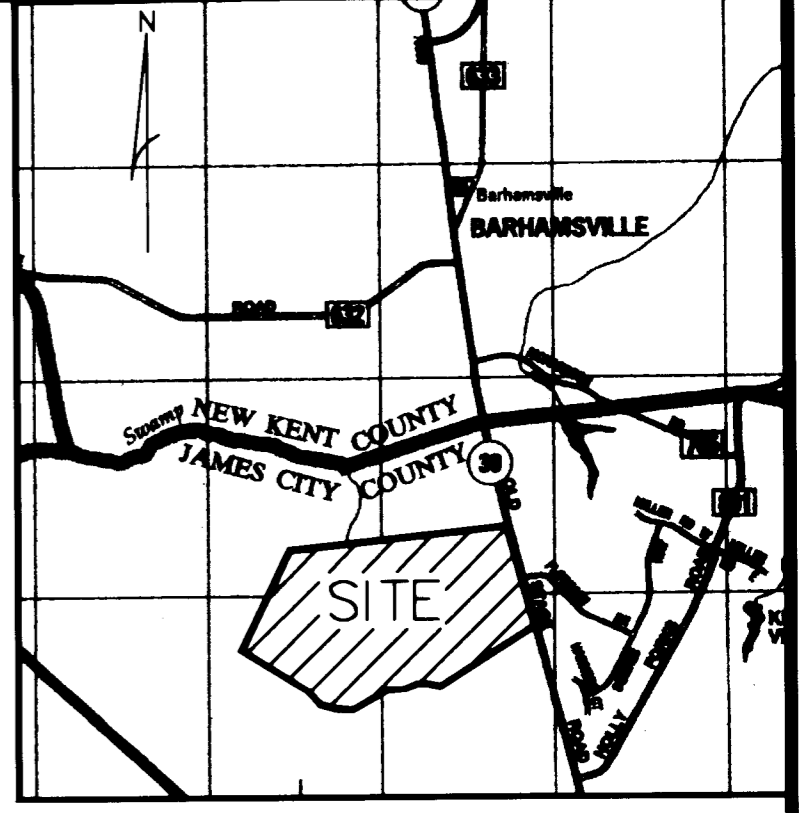

COPYRIGHT ADC THE MAP PEOPLE PERMITTED USE NO. 20504121 VICINITY MAP 1"=2000'

SUBDIVISION OF
LOTS 5, 6, 7, 8 & 9
BEING A SUBDIVISION OF
LOT 5
PROPERTY OF
TOANO BUSINESS CENTRE, L.L.C.

STONEHOUSE DISTRICT,
JAMES CITY COUNTY, VIRGINIA
DATE: SEPT. 11, 2006
SHEET 1 OF 5

5 Large/Small Plat(s) Recorded
herewith as # 060026740



4029 Ironbound Road
Suite 100
Williamsburg, VA 23188
Tel. (757) 253-2975
Fax (757) 229-0049
Email: lmdg@landmarkdg.com

5544 Greenwich Road
Suite 200
Virginia Beach, VA 23462
Tel. (757) 473-2000
Fax (757) 497-7933
Email: lmdg@landmarkdg.com

2004085-100.03 Brown-Cowles Boundary Survey\Cowles-SECOND_SUBD

#060026740

P.B. 30, PG. 1

SHEET 5

SHEET 4

SHEET 3

SHEET INDEX

OLD STAGE ROAD S.R. 30

LOT 9

LOT 8

LOT 7

LOT 6

LOT 5

EXISTING LOT 4
DOC. NO. 060022197

EXISTING LOT 3
DOC. NO. 060022197

EXISTING LOT 2
DOC. NO. 060022197

EXISTING LOT 1
DOC. NO. 060022197

City of Williamsburg & County of James City
Circuit Court: This PLAT was recorded on
31 October 2006
at 11:31 AM/PM: PB PG
DOCUMENT # 060026740
BETSY B. WOOLRIDGE, CLERK
Betsy B. Woolridge Clerk

SUBDIVISION OF
LOTS 5, 6, 7, 8 & 9
BEING A SUBDIVISION OF
LOT 5
PROPERTY OF
TOANO BUSINESS CENTRE, L.L.C.

STONEHOUSE DISTRICT,
JAMES CITY COUNTY, VIRGINIA
DATE: SEPT. 11, 2006

SCALE: 1"=200'
SHEET 2 OF 5

5 Large/Small Plat(s) Recorded
herewith as # 060026740



LANDMARK
DESIGN GROUP
Engineers • Planners • Surveyors
Landscape Architects • Environmental Consultants

4029 Ironbound Road
Suite 100
Williamsburg, VA 23188
Tel. (757) 253-2975
Fax (757) 229-0049
Email: lmdg@landmarkdg.com

5544 Greenwich Road
Suite 200
Virginia Beach, VA 23462
Tel. (757) 473-2000
Fax (757) 497-7933
Email: lmdg@landmarkdg.com

DRAWN BY: PF
CHKD. BY: AST

PROJ. NO.: 2004085-100.08
DWG. NO.: 15614W

2004085-100.03 Brown-Cowles Boundary Survey-Cowles-SECOND-SUBED

#060026740

MATCHLINE SEE SHEET 4

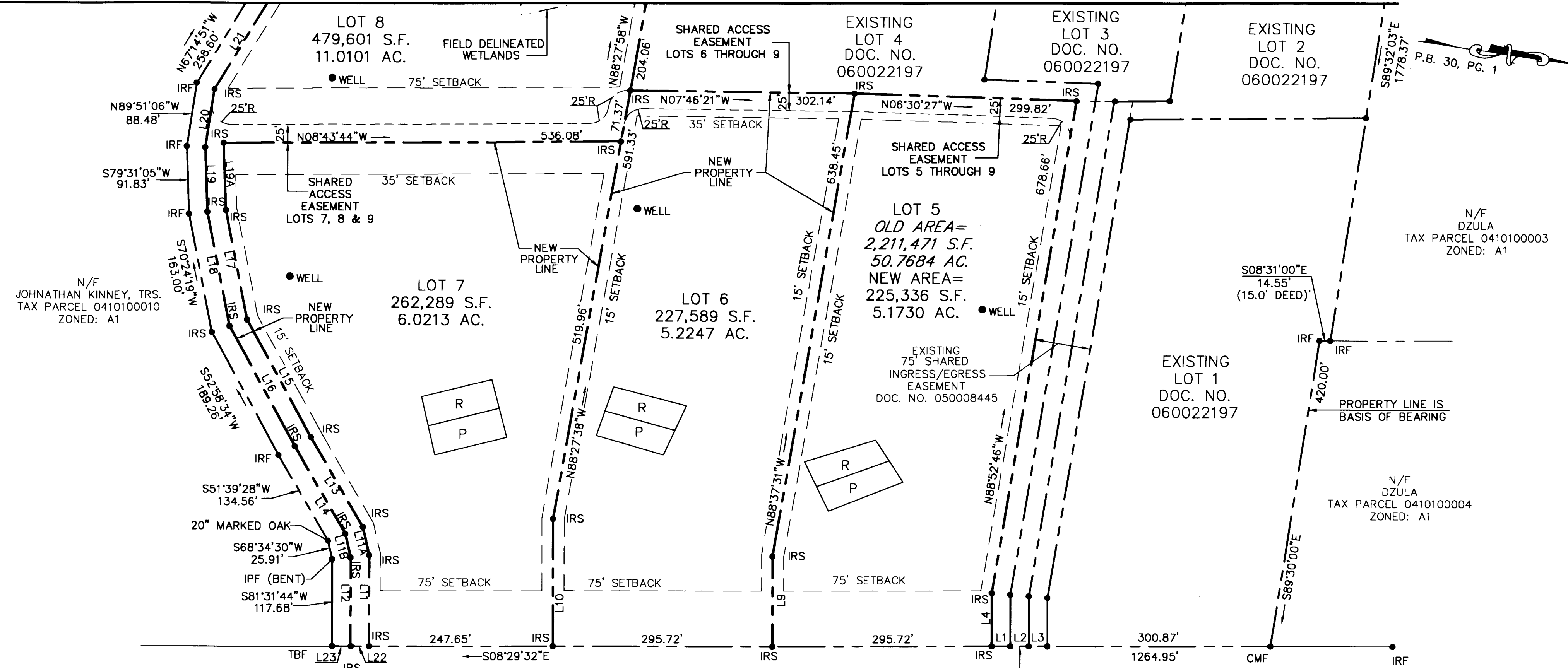

N/F JOHNATHAN KINNEY, TRS. TAX PARCEL 0410100010 ZONED: A1

LOT 8
479,601 S.F.
11.0101 AC.

LOT 7
262,289 S.F.
6.0213 AC.

LOT 6
227,589 S.F.
5.2247 AC.

LOT 5
OLD AREA = 2,211,471 S.F.
50.7684 AC.
NEW AREA = 225,336 S.F.
5.1730 AC.

EXISTING LOT 2
DOC. NO. 060022197

EXISTING LOT 3
DOC. NO. 060022197

EXISTING LOT 4
DOC. NO. 060022197

EXISTING LOT 1
DOC. NO. 060022197

N/F DZULA
TAX PARCEL 0410100003
ZONED: A1

N/F DZULA
TAX PARCEL 0410100004
ZONED: A1

OLD STAGE ROAD S.R 30
VARIABLE WIDTH R/W

SIGHT DISTANCE 1000'+
SIGHT DISTANCE 1000'+
SINGLE DRIVEWAY ENTRANCE TO SERVE ALL LOTS

LEGEND

- IRF ● IRON ROD FOUND
- IPF ● IRON PIPE FOUND
- TBF ● T-BAR FOUND
- IRS ● IRON ROD TO BE SET
- P PROPOSED PRIMARY DRAINFIELD
- R PROPOSED RESERVE DRAINFIELD
- WELL PROPOSED WELL

LINE	LENGTH	BEARING
L1	25.00'	S08°29'32"E
L2	25.00'	S08°29'32"E
L3	25.00'	S08°29'32"E
L4	71.90'	N81°30'28"E
L9	122.41'	S81°30'28"W
L10	172.92'	S81°30'28"W
L11	123.35'	S81°31'44"W
L12	120.52'	S81°31'44"W
L11A	39.02'	S68°34'30"W
L11B	32.47'	S68°34'30"W
L13	141.42'	S51°39'28"W
L14	137.99'	S51°39'28"W
L15	181.02'	S52°58'34"W
L16	185.14'	S52°58'34"W
L17	151.35'	S70°24'19"W
L18	157.18'	S70°24'19"W
L19	87.51'	S79°31'05"W
L19A	91.19'	S79°31'05"W
L20	81.16'	N89°51'06"W
L21	256.91'	N67°14'51"W
L22	25.00'	S08°29'32"E
L23	25.00'	S08°29'32"E

SUBDIVISION OF
LOTS 5, 6, 7, 8 & 9
BEING A SUBDIVISION OF
LOT 5
PROPERTY OF
TOANO BUSINESS CENTRE, L.L.C.

STONEHOUSE DISTRICT,
JAMES CITY COUNTY, VIRGINIA
DATE: SEPT. 11, 2008
SCALE: 1"=100'
SHEET 3 OF 5

City of Williamsburg & County of James City
Circuit Court: This PLAT was recorded on
31 October 2008
at 11:31 AM/PM: PB PG
DOCUMENT # 060026740
BETSY B. WOOLRIDGE, CLERK
Betsy B. Woolridge Clerk



LANDMARK DESIGN GROUP
Engineers • Planners • Surveyors
Landscape Architects • Environmental Consultants

4029 Ironbound Road
Suite 100
Williamsburg, VA 23188
Tel. (757) 253-2975
Fax (757) 229-0049
Email: lmdg@landmarkdg.com

5544 Greenwich Road
Suite 200
Virginia Beach, VA 23462
Tel. (757) 473-2000
Fax (757) 497-7933
Email: lmdg@landmarkdg.com

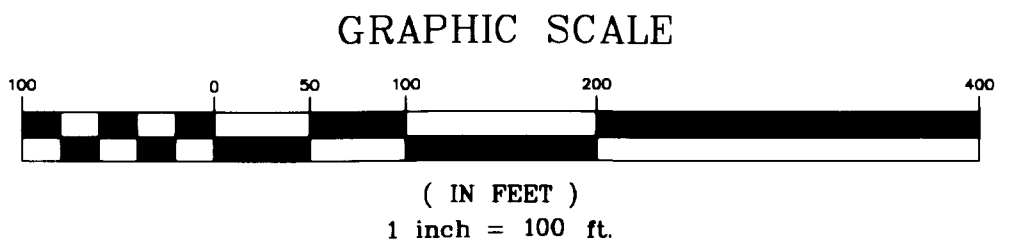

2004085-100.03 Brown-Cowles Boundary Survey\Cowles-SECOND-SHEET

#060026740

MATCHLINE SEE SHEET 5

GRAPHIC SCALE



(IN FEET)
1 inch = 100 ft.



P.B. 30, PG. 1

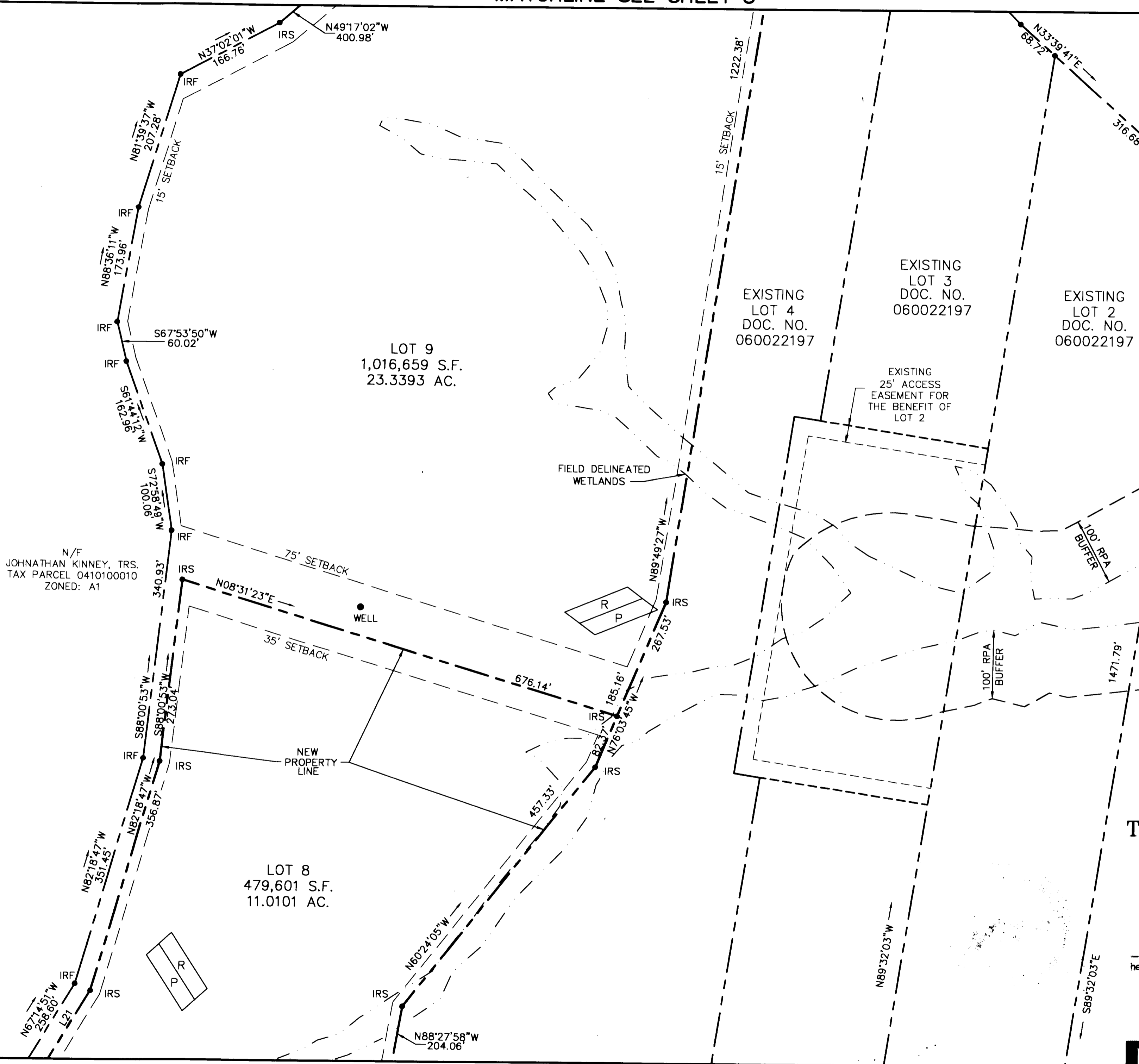

N/F
JOHNATHAN KINNEY, TRS.
TAX PARCEL 0410100010
ZONED: A1

N/F
DZULA
TAX PARCEL 0410100003
ZONED: A1

City of Williamsburg & County of James City
Circuit Court: This PLAT was recorded on
31 October 2006
at 11:31 AM/PM, PB PG
DOCUMENT # 060026740
BETSY B. WOOLRIDGE, CLERK
Betsy B. Woolridge Clerk



SUBDIVISION OF
LOTS 5, 6, 7, 8 & 9
BEING A SUBDIVISION OF
LOT 5
PROPERTY OF
TOANO BUSINESS CENTRE, L.L.C.

STONEHOUSE DISTRICT,
JAMES CITY COUNTY, VIRGINIA
DATE: SEPT. 11, 2006
SCALE: 1"=100'
SHEET 4 OF 5

5 Large/Small Plat(s) Recorded
herewith as # 060026740

LANDMARK
DESIGN GROUP

Engineers • Planners • Surveyors
Landscape Architects • Environmental Consultants

4029 Ironbound Road
Suite 100
Williamsburg, VA 23188
Tel. (757) 253-2975
Fax (757) 229-0049
Email: lmdg@landmarkdg.com

5544 Greenwich Road
Suite 200
Virginia Beach, VA 23462
Tel. (757) 473-2000
Fax (757) 497-7933
Email: lmdg@landmarkdg.com

MATCHLINE SEE SHEET 3

DRAWN BY: PF
CHKD. BY: AST

PROJ. NO.: 2004085-100.08
DWG. NO.: 15612W

2004085-100.03 Brown-Cowles Boundary Survey\Cowles-SECOND-SUBD

#060026740

P.B. 30, PG. 1

N/F
JOHNATHAN KINNEY, TRS.
TAX PARCEL 0410100010
ZONED: A1

N/F
DZULA
TAX PARCEL 0320100004
ZONED: A1

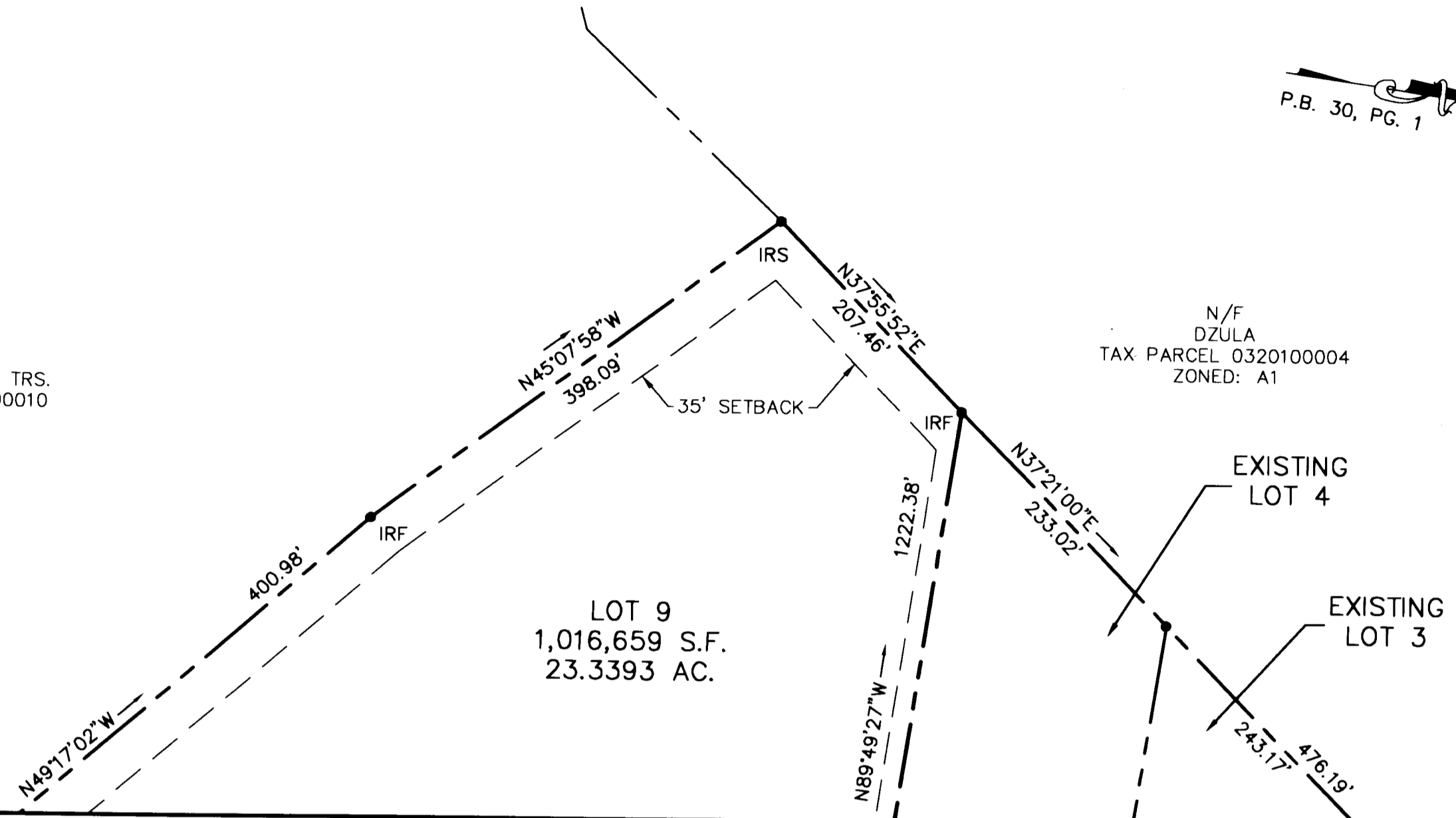

MATCHLINE SEE SHEET 4

SUBDIVISION OF
 LOTS 5, 6, 7, 8 & 9
 BEING A SUBDIVISION OF
 LOT 5
 PROPERTY OF
 TOANO BUSINESS CENTRE, L.L.C.

STONEHOUSE DISTRICT,
 JAMES CITY COUNTY, VIRGINIA
 DATE: SEPT. 11, 2006
 SCALE: 1"=100'
 SHEET 5 OF 5



5 Large/Small Plats Recorded
 herewith as # 060026740

City of Williamsburg & County of James City
 Circuit Court: This PLAT was recorded on
 31 October 2006
 at 11:31 AM/PM: PB PG
 DOCUMENT # 060026740
 BETSY B. WOOLRIDGE, CLERK
 Betsy B. Woolridge Clerk

LANDMARK
 DESIGN GROUP
 Engineers • Planners • Surveyors
 Landscape Architects • Environmental Consultants

4029 Ironbound Road
 Suite 100
 Williamsburg, VA 23188
 Tel. (757) 253-2975
 Fax (757) 229-0049
 Email: lmdg@landmarkdg.com

5544 Greenwich Road
 Suite 200
 Virginia Beach, VA 23462
 Tel. (757) 473-2000
 Fax (757) 497-7933
 Email: lmdg@landmarkdg.com

GRAPHIC SCALE



(IN FEET)
 1 inch = 100 ft.

DRAWN BY: PF
 CHKD. BY: AST

PROJ. NO.: 2004085-100.08
 DWG. NO.: 15611W

2004085-100.03 Brown-Cowles Boundary Survey\Cowles-SECOND-SUBD