

#060024786

**CERTIFICATION OF SOURCE OF TITLE: NEW TOWN ASSOCIATES, LLC**

THE PROPERTY SHOWN ON THIS PLAT WAS CONVEYED BY C.C. CASEY LIMITED COMPANY, A LIMITED LIABILITY COMPANY AND THE COLLEGE OF WILLIAM AND MARY REAL ESTATE FOUNDATION, INC. A VIRGINIA NONSTOCK CORPORATION TO NEW TOWN ASSOCIATES, LLC BY DEED DATED JUNE 23, 2000 AND RECORDED IN THE CLERK'S OFFICE OF THE CIRCUIT COURT OF THE CITY OF WILLIAMSBURG AND THE COUNTY OF JAMES CITY, VIRGINIA AS L.R.# 000012573.

**OWNER'S CONSENT AND DEDICATION**

THE SUBDIVISION OF LAND SHOWN ON THIS PLAT IS WITH THE FREE CONSENT AND IN ACCORDANCE WITH THE DESIRES OF THE UNDERSIGNED OWNER.

FOR:  
NEW TOWN ASSOCIATES, LLC  
A VIRGINIA LIMITED LIABILITY COMPANY

BY: John P. McCann 06/08/06  
DATE

John P. McCann  
PRINTED NAME  
EXECUTIVE DIRECTOR  
TITLE

**NOTARY**

STATE OF VIRGINIA, CITY/COUNTY OF James City, TO-WIT:

Teresa Cushman Knighten A NOTARY PUBLIC IN AND FOR THE CITY/COUNTY AND STATE AFORESAID, DO HEREBY CERTIFY THAT THE ABOVE PERSON WHOSE NAME IS SIGNED TO THE FOREGOING WRITING HAS ACKNOWLEDGED THE SAME BEFORE ME IN MY CITY/COUNTY AND STATE AFORESAID.

GIVEN UNTO MY HAND THIS 8<sup>th</sup> DAY OF June, 2006.

MY COMMISSION EXPIRES August 30, 2008.

Teresa Cushman Knighten  
NOTARY PUBLIC

**SURVEYOR'S CERTIFICATE**

I HEREBY CERTIFY THAT TO THE BEST OF MY KNOWLEDGE AND BELIEF, THIS PLAT COMPLIES WITH ALL OF THE REQUIREMENTS OF THE BOARD OF SUPERVISORS AND ORDINANCES OF THE COUNTY OF JAMES CITY, VIRGINIA, REGARDING THE PLATTING OF SUBDIVISIONS WITHIN THE COUNTY.

G.T. Wilson, Jr. 3/30/06  
G.T. WILSON, JR., L.S. #1183 DATE

**CERTIFICATE OF APPROVAL**

THIS SUBDIVISION IS APPROVED BY THE UNDERSIGNED IN ACCORDANCE WITH EXISTING SUBDIVISION REGULATIONS AND MAY BE ADMITTED TO RECORD.

Bruce A. Win 6/9/06  
VIRGINIA DEPARTMENT OF TRANSPORTATION DATE

[Signature] 6/30/06  
SUBDIVISION AGENT OF THE COUNTY OF JAMES CITY DATE

**GENERAL NOTES**

1. ALL UTILITIES SHALL BE INSTALLED UNDERGROUND.
2. UNLESS OTHERWISE NOTED ALL DRAINAGE EASEMENTS DESIGNATED ON THIS PLAT SHALL REMAIN PRIVATE.
3. NEW MONUMENTS SHALL BE SET PER THE REQUIREMENTS FOUND IN SECTION 19-34 THROUGH 19-36 OF THE JAMES CITY COUNTY SUBDIVISION ORDINANCE.
4. PROPERTY IS IN FLOOD ZONE "X" AS SHOWN ON COMMUNITY PANEL #510201 0035 B, DATED 2/6/1991 OF THE FLOOD INSURANCE RATE MAPS FOR JAMES CITY COUNTY, VIRGINIA.
5. PROPERTY IS A PORTION OF TAX MAP NO. (39-1)(1-157). THE PROPERTY ADDRESS FOR TAX MAP NO (39-1)(1-157) IS 4201 IRONBOUND ROAD.
6. PROPERTY IS CURRENTLY ZONED "MU"-MIXED USE WITH PROFFERS.
7. LOTS TO BE SERVED BY PUBLIC WATER AND SEWER.
8. ALL EXISTING UNUSED WELLS SHALL BE ABANDONED IN ACCORDANCE WITH STATE PRIVATE WELL REGULATIONS AND JAMES CITY COUNTY CODE.
9. THERE ARE NO BUILDING SETBACKS REQUIRED PER THE ZONING ORDINANCE FOR MU, MIXED USE ZONED PROPERTY BUT REFER TO THE NEW TOWN PROFFERS, DESIGN GUIDELINES AND/OR PROPERTY OWNER ASSOCIATION COVENANTS FOR BUILDING REQUIREMENTS.
10. THIS PLAT WAS REVIEWED BY THE NEW TOWN DESIGN REVIEW BOARD ON APRIL 20, 2006 IN ACCORDANCE WITH THE NEW TOWN PROFFERS.
11. UTILITY EASEMENTS DENOTED AS "JCSA URBAN EASEMENTS" ARE FOR THE EXCLUSIVE USE OF THE JCSA AND THE PROPERTY OWNER. OTHER UTILITY SERVICE PROVIDERS DESIRING TO USE THESE EASEMENTS WITH THE EXCEPTION OF APPROXIMATELY PERPENDICULAR (60' TO 120') UTILITY CROSSINGS MUST OBTAIN AUTHORIZATION FOR ACCESS AND USE FROM THE JCSA AND THE PROPERTY OWNER. ADDITIONALLY, JCSA SHALL NOT BE HELD RESPONSIBLE FOR ANY DAMAGE TO IMPROVEMENTS WITHIN THIS EASEMENT, FROM ANY CAUSE.
12. THIS PROPERTY LIES WITHIN NEW TOWN SECTION 6 AS SHOWN ON THE MASTER PLAN FOR SECTION 3 AND 6 OF NEW TOWN AS APPROVED ON OCTOBER 26, 2004, JCC CASE NO. Z-05-04 AND MP-05-04. (SEE ALSO PLAT RECORDED AS LR #030027269)

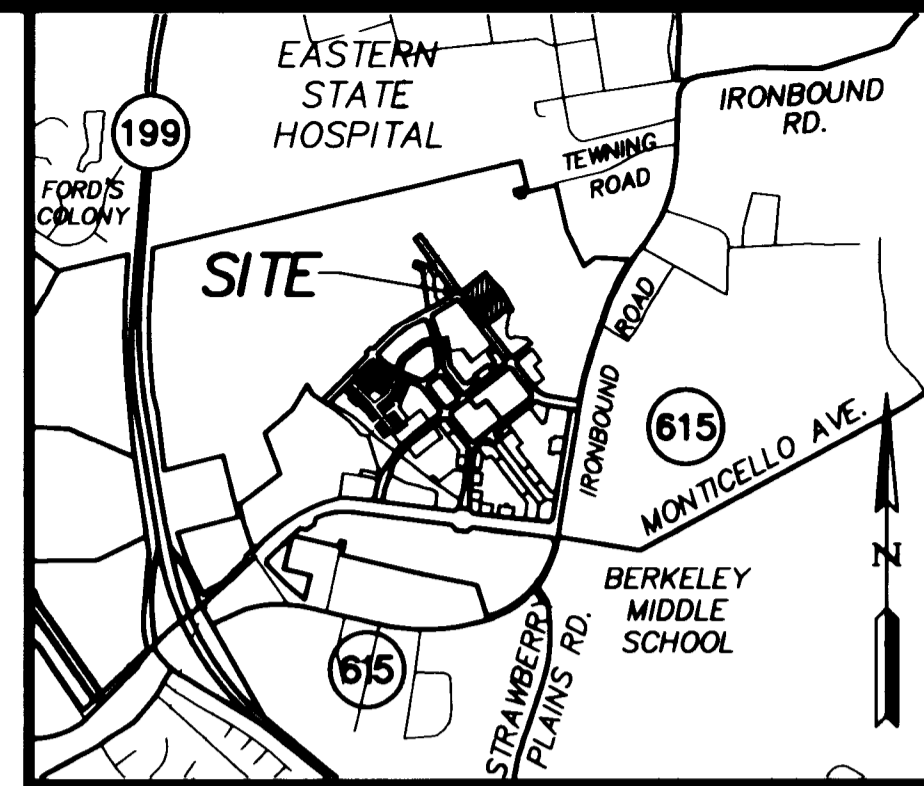

**VICINITY MAP**

SCALE: 1" = 2000'±

AREA TABULATION	S.F.±	AC.±
FORMER AREA OF SECTION 6	1,270,940	29.177
AREA OF BLOCK 15 PARCEL A	29,484	0.677
AREA OF BLOCK 15 PARCEL C	53,631	1.231
AREA OF BLOCK 15 PARCEL D	62,802	1.437
TOTAL AREA FOR PARCELS A, C, AND D	145,717	3.345
NEW REMAINING AREA FOR SECTION 6	1,125,223	25.832

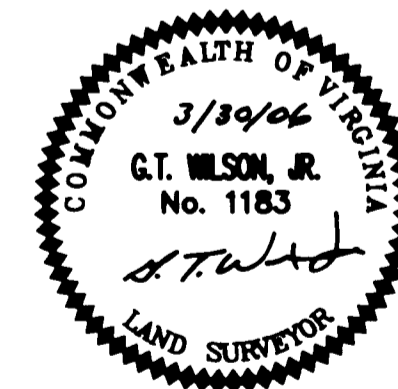

2 Large/Small Plat(s) Recorded herewith as # 060024786

STATE OF VIRGINIA

CITY OF WILLIAMSBURG & COUNTY OF JAMES CITY CIRCUIT COURT. THIS 3 DAY OF ACT, 2006

THE PLAT SHOWN HEREON WAS PRESENTED AND ADMITTED TO THE RECORD AS THE LAW DIRECTS. @ 3:55 AM/PM

INSTRUMENT # 060024786

TESTE: Betsy B Woolridge By Claudia A Binkley  
BETSY B. WOOLRIDGE, CLERK

City of Williamsburg & County of James City Circuit Court: This PLAT was recorded on 3 October 2006 at 3:55 AM/PM. PB --- PG --- DOCUMENT # 060024786 BETSY B. WOOLRIDGE, CLERK [Signature] Clerk

No.	DATE	REVISION / COMMENT / NOTE	BY
1	6/7/06	REVISED PER OWNER AND COUNTY COMMENTS	JFS

5248 Olde Towne Road, Suite 1  
Williamsburg, Virginia 23188  
(757) 253-0040  
Fax (757) 220-8994



PLAT OF SUBDIVISION  
BLOCK 15 PARCELS A, C, AND D  
BING A PORTION OF SECTION 6  
NEW TOWN  
OWNED BY NEW TOWN ASSOCIATES, LLC  
BERKELEY DISTRICT COUNTY OF JAMES CITY VIRGINIA

Designed AES	Drawn JFS
Scale 1"=40'	Date 3/30/06
Project No. 6632-S6-15	
Drawing No. 1 OF 2	

#060024786

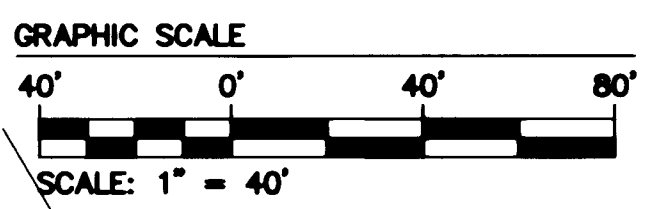
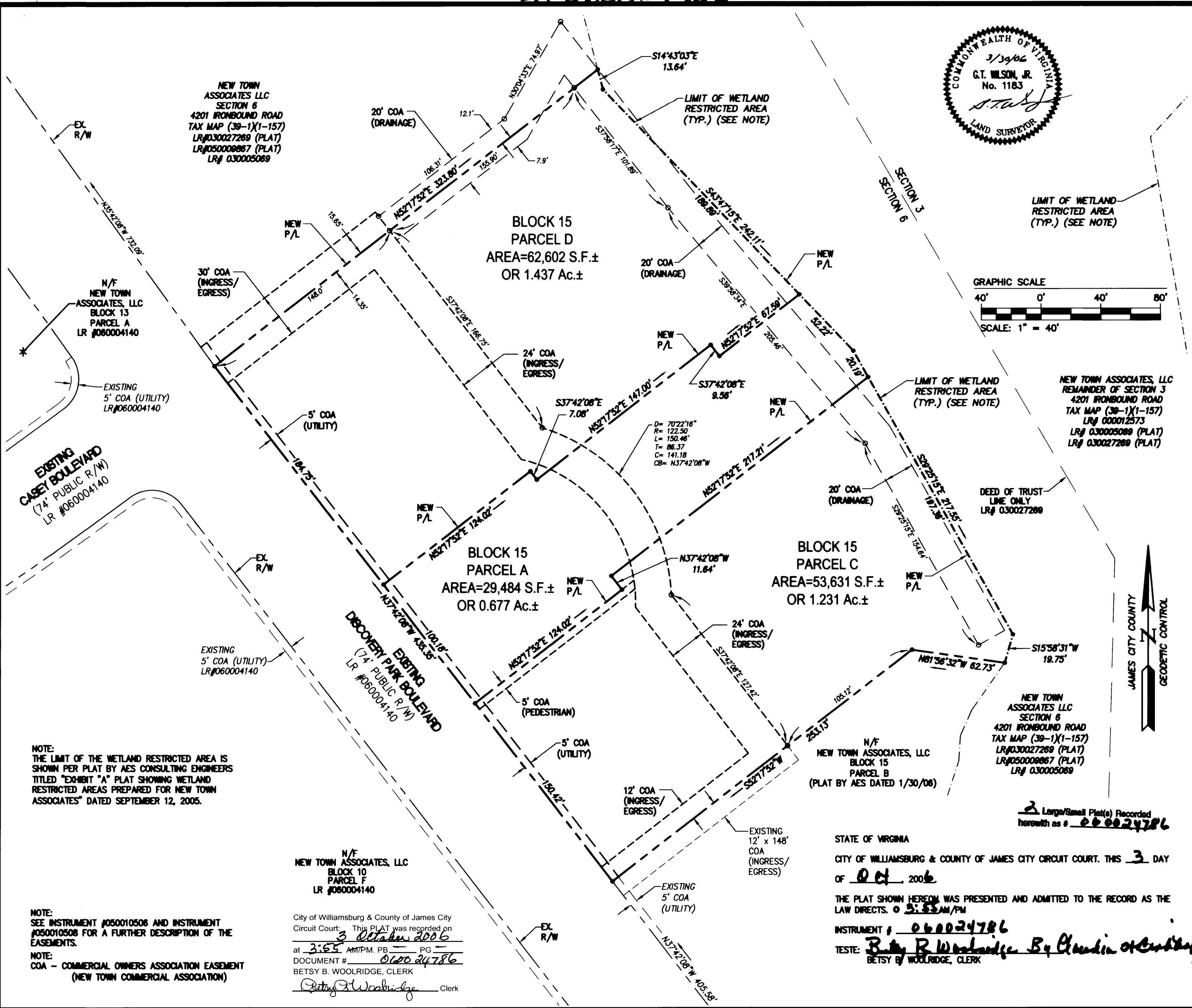

NOTE:  
THE LIMIT OF THE WETLAND RESTRICTED AREA IS SHOWN PER PLAT BY AES CONSULTING ENGINEERS TITLED "EXHIBIT "A" PLAT SHOWING WETLAND RESTRICTED AREAS PREPARED FOR NEW TOWN ASSOCIATES" DATED SEPTEMBER 12, 2005.

NOTE:  
SEE INSTRUMENT #050010506 AND INSTRUMENT #050010508 FOR A FURTHER DESCRIPTION OF THE EASEMENTS.  
NOTE:  
COA - COMMERCIAL OWNERS ASSOCIATION EASEMENT (NEW TOWN COMMERCIAL ASSOCIATION)

N/F  
NEW TOWN ASSOCIATES, LLC  
BLOCK 10  
PARCEL F  
LR #060004140

City of Williamsburg & County of James City  
Circuit Court: This PLAT was recorded on  
3 October 2006  
at 3:55 AM/PM. PB \_\_\_\_\_ PG \_\_\_\_\_  
DOCUMENT # 060024786  
BETSY B. WOOLRIDGE, CLERK  
Betsy B. Woolridge Clerk

STATE OF VIRGINIA  
CITY OF WILLIAMSBURG & COUNTY OF JAMES CITY CIRCUIT COURT. THIS 3 DAY  
OF Oct 2006  
THE PLAT SHOWN HEREON WAS PRESENTED AND ADMITTED TO THE RECORD AS THE  
LAW DIRECTS. @ 3:55 AM/PM  
INSTRUMENT # 060024786  
TESTE: Betsy B. Woolridge By Christie Woolridge  
BETSY B. WOOLRIDGE, CLERK

2 Large/Small Plat(s) Recorded  
herewith as # 060024786

No.	DATE	REVISION / COMMENT / NOTE	JFS	BY
1	8/7/06			

5248 Olde Towne Road, Suite 1  
Williamsburg, Virginia 23188  
(757) 253-0040  
Fax (757) 220-8994

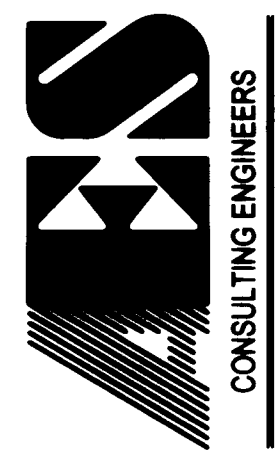

CONSULTING ENGINEERS  
WILLIAMSBURG • RICHMOND • GLOUCESTER

PLAT OF SUBDIVISION  
BLOCK 15 PARCELS A, C, AND D  
BEING A PORTION OF SECTION 6  
NEW TOWN  
OWNED BY NEW TOWN ASSOCIATES, LLC

BERKELEY DISTRICT COUNTY OF JAMES CITY VIRGINIA

Designed AES	Drawn JFS
Scale 1"=40'	Date 3/30/06
Project No. 6632-S6-15	
Drawing No. 2 OF 2	