

#060023026

BOUNDARY LINE ADJUSTMENT
 BETWEEN THE PROPERTY OF
 SHIRLEY GARRETT,
 THE ESTATE OF ROBERT H. GARRETT AND
 THE ESTATE OF BETTIE MAE GARRETT
 STONEHOUSE MAGISTERIAL DISTRICT
 JAMES CITY COUNTY, VIRGINIA
 SCALE: 1" = 100' JANUARY 10, 2006

CAMPBELL LAND SURVEYING, INC.
 P. O. BOX 855
 YORKTOWN, VIRGINIA 23692

SHEET 2 OF 2

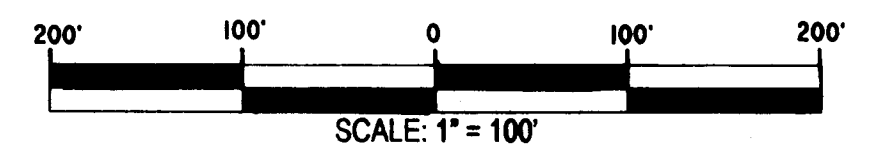

LEGEND

- PROPERTY LINE
- IRON PIPE FOUND
- IRON ROD SET
- BUILDING SETBACK LINE

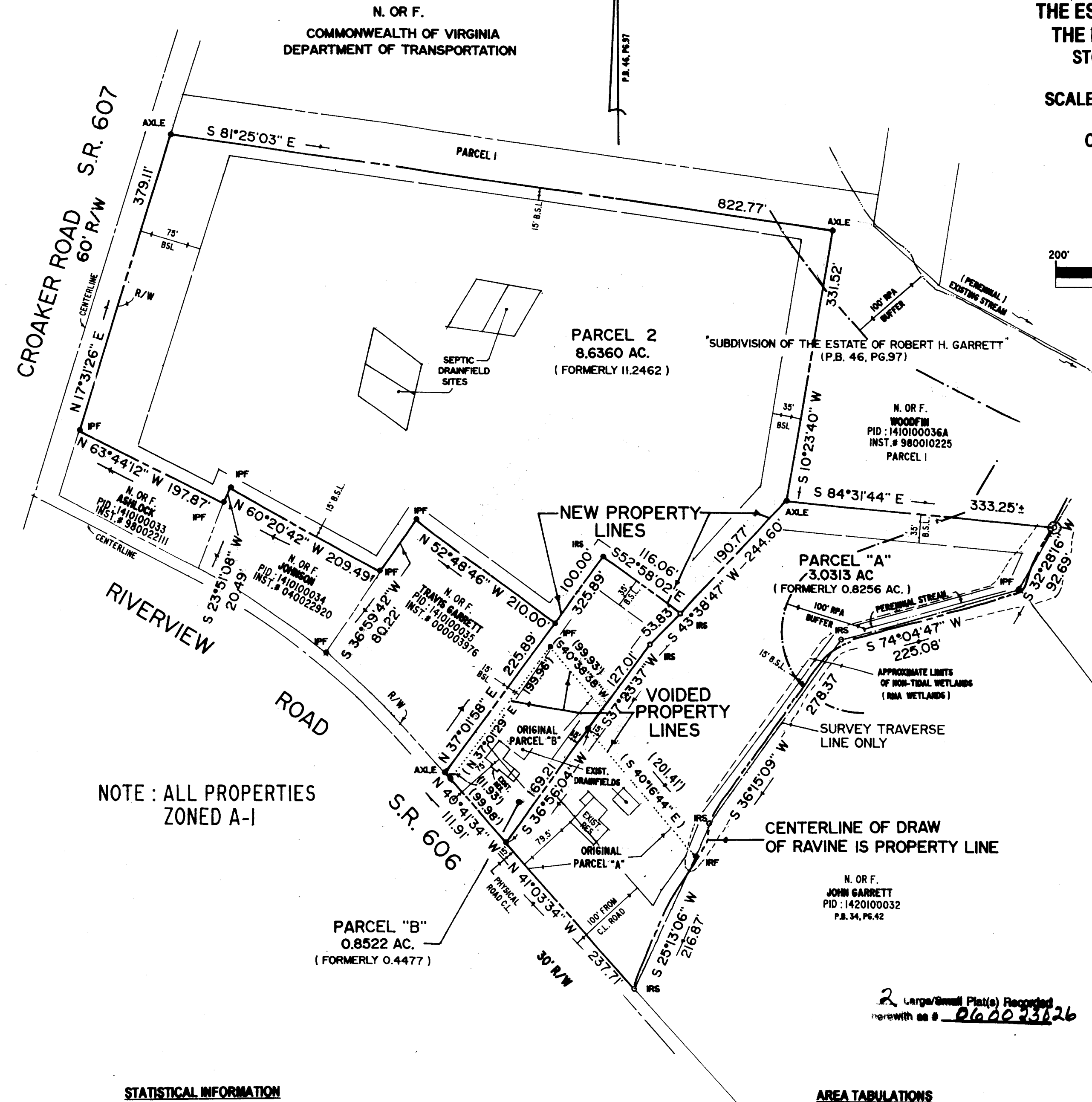

NOTE: ALL PROPERTIES
 ZONED A-1

2 Large/Small Plat(s) Recorded
 herewith as # 060023026

City of Williamsburg & County of James City
 Circuit Court: This PLAT was recorded on
 13 September 2006
 at 11:25 AM/PM PG
 DOCUMENT # 060023026
 BETSY B. WOOLRIDGE, CLERK
Betsy B. Woolridge Clerk

STATISTICAL INFORMATION

ADDRESS	PID
PARCEL "A"	4800 RIVERVIEW ROAD 1420100029
PARCEL "B"	4772 RIVERVIEW ROAD 1420100030
PARCEL 2	8510 CROAKER ROAD 1410100036B

AREA TABULATIONS

	EXISTING AREA	NEW AREA
PARCEL "A"	0.8256 AC.	3.0313 AC.
PARCEL "B"	0.4477 AC.	0.8522 AC.
PARCEL 2	11.2462 AC.	8.6360 AC.
TOTAL	12.5195 AC.	12.5195 AC.

NOTE: PERIMETER BOUNDARY BASED ON PLAT OF
 SUBDIVISION "ESTATE OF ROBERT H. GARRETT"
 BY LYNN EVANS, L.S. (P.B. 46, PG. 97)