

#060021403

REFERENCE: INSTR. #050017973  
INSTR. #040013864

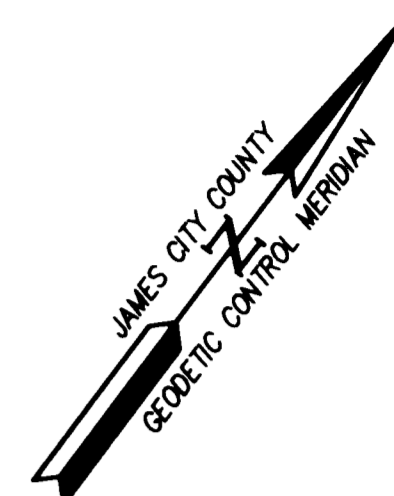
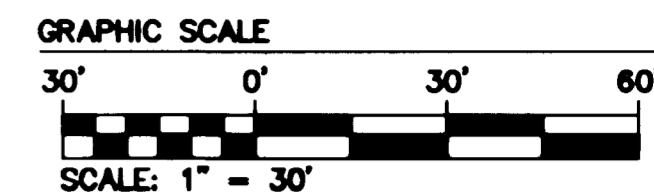

REMAINDER OF PARCEL 2  
NEW TOWN ASSOCIATES, LLC  
5206 MONTICELLO AVENUE  
TAX MAP (38-4)(1-50)  
P.B. 89, PG. 44  
LR# 030005069  
P.B. 90, PG. 21  
LR# 030010942  
ZONED: MU  
(WITH PROFFERS)

LEGEND  
● IRS = IRON ROD SET

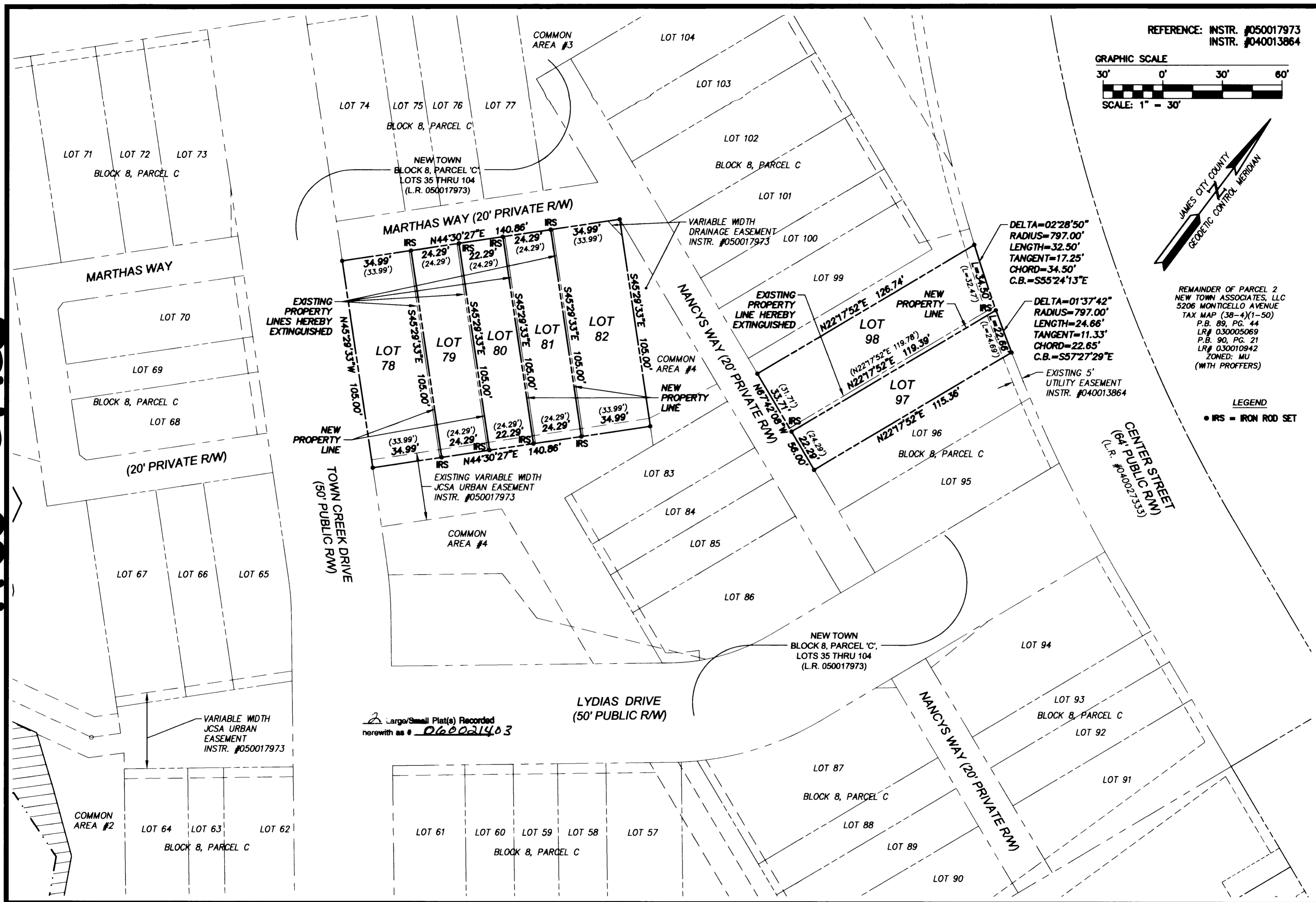

2 Large/Small Plat(s) Recorded  
herewith as # 060021403

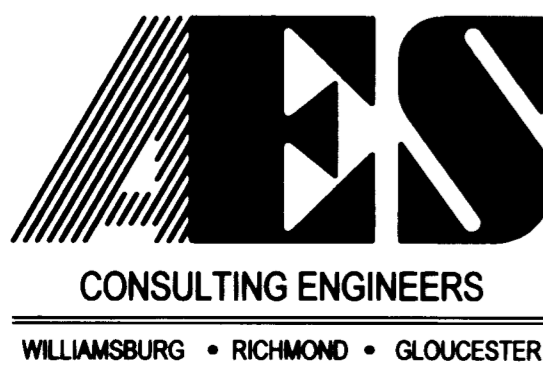

5248 Olde Towne Road, Suite 1  
Williamsburg, Virginia 23188  
(757) 253-0040  
Fax (757) 220-8994

PLAT OF BOUNDARY LINE ADJUSTMENT  
LOTS 78 - 82 & 97 - 98  
NEW TOWN  
BLOCK 8, PARCEL "C"  
BEING A PORTION OF THE PROPERTY OWNED BY  
NEWTOWN OF WILLIAMSBURG, VA., L.L.C.  
BERKELEY DISTRICT      JAMES CITY COUNTY      VIRGINIA

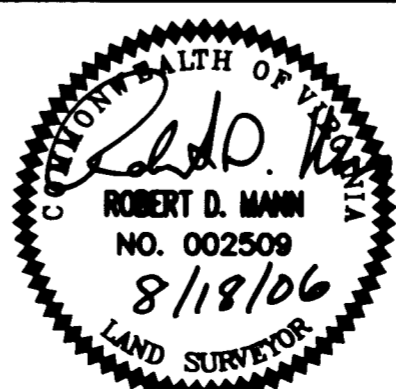

No.	DATE	REVISION / COMMENT / NOTE	BY
		City of Williamsburg & County of James City Circuit Court. This PLAT was recorded on <u>24 August 2006</u> at <u>10:08</u> AM/PM: <u>PB</u> PG <u>  </u> DOCUMENT # <u>060021403</u> BETSY B. WOOLRIDGE, CLERK <u>Betsy B. Woolridge</u> Clerk	

Designed RDM	Drawn AWT
Scale 1"=30'	Date 8/18/06
Project No. 6632-E-12-2	
Drawing No. 2 OF 2	

S:\nos\6632\1\10 - 2 - Block 8, div\plans\6632\1\229\03 - 8.kwd - 8/17/2006 2:56:56 PM