

City of Williamsburg & County of James City
 Circuit Court: This PLAT was recorded on
 July 2006
 at 3:39 AM/PM, PG. 13
 DOCUMENT # 060016179
 BETSY B. WOOLRIDGE, CLERK
 Betsy B. Woolridge Clerk

#060016179

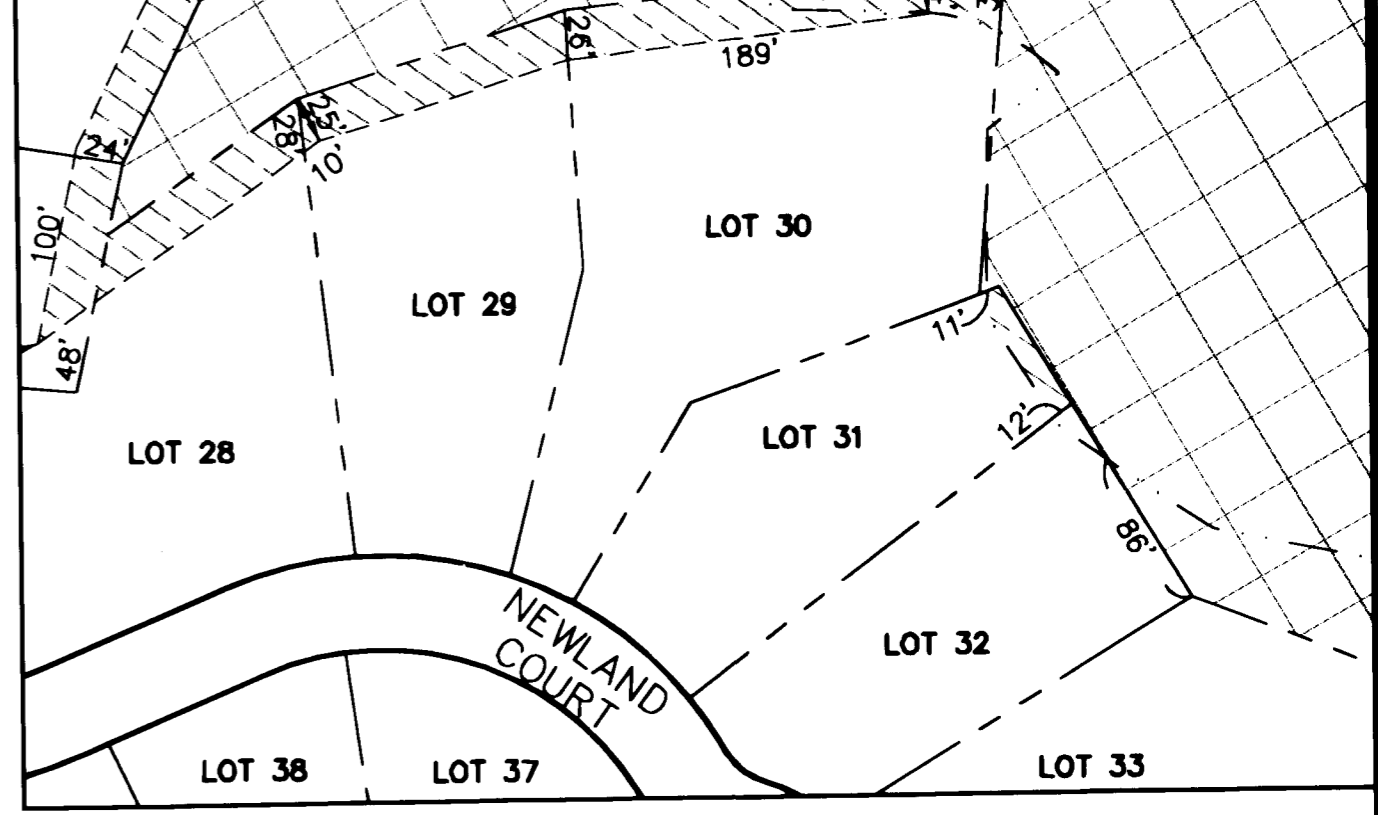

**DIMENSIONS FOR NATURAL OPEN SPACE
 EASEMENTS WITHIN SUBDIVIDED LOTS**

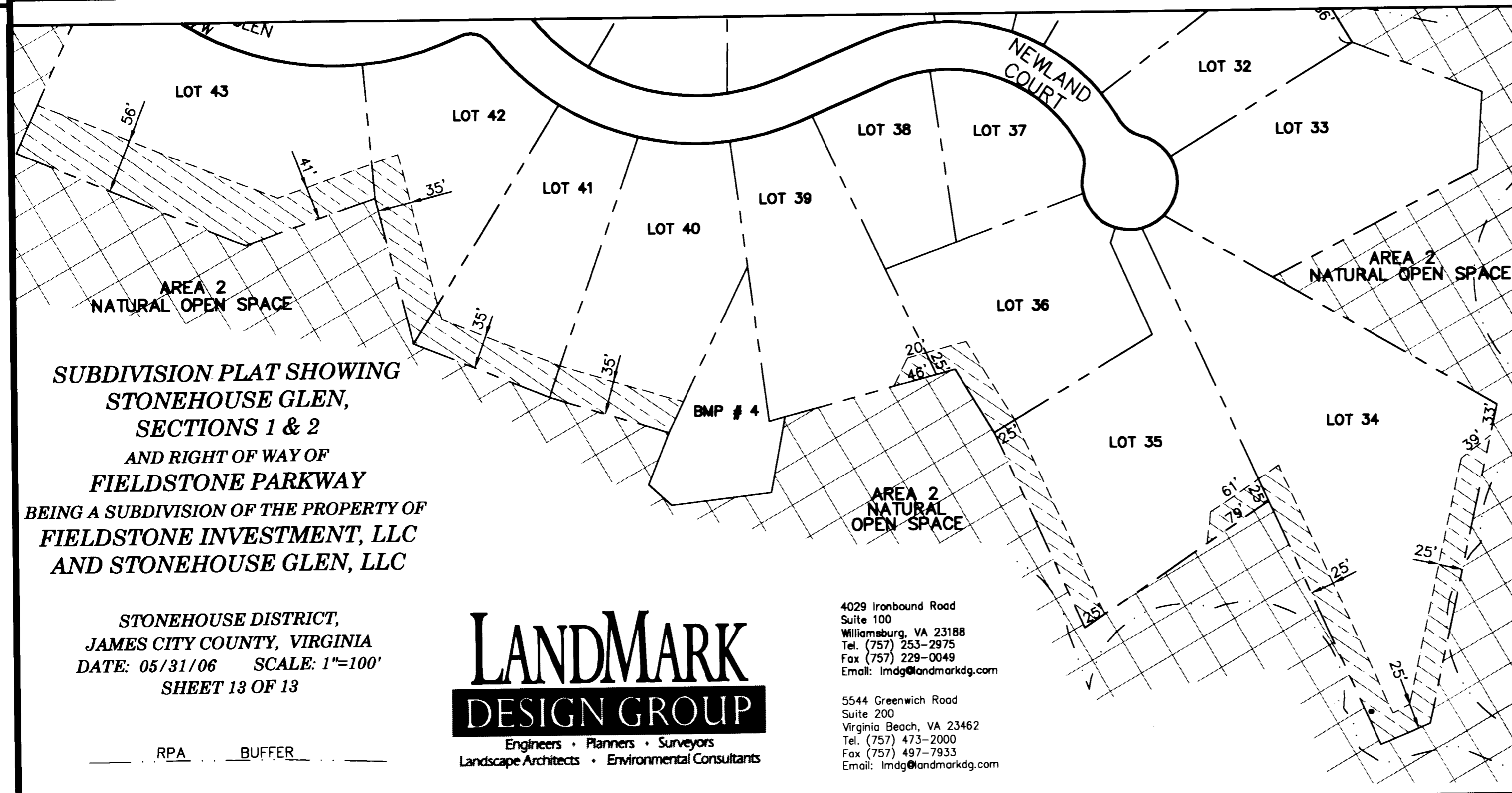
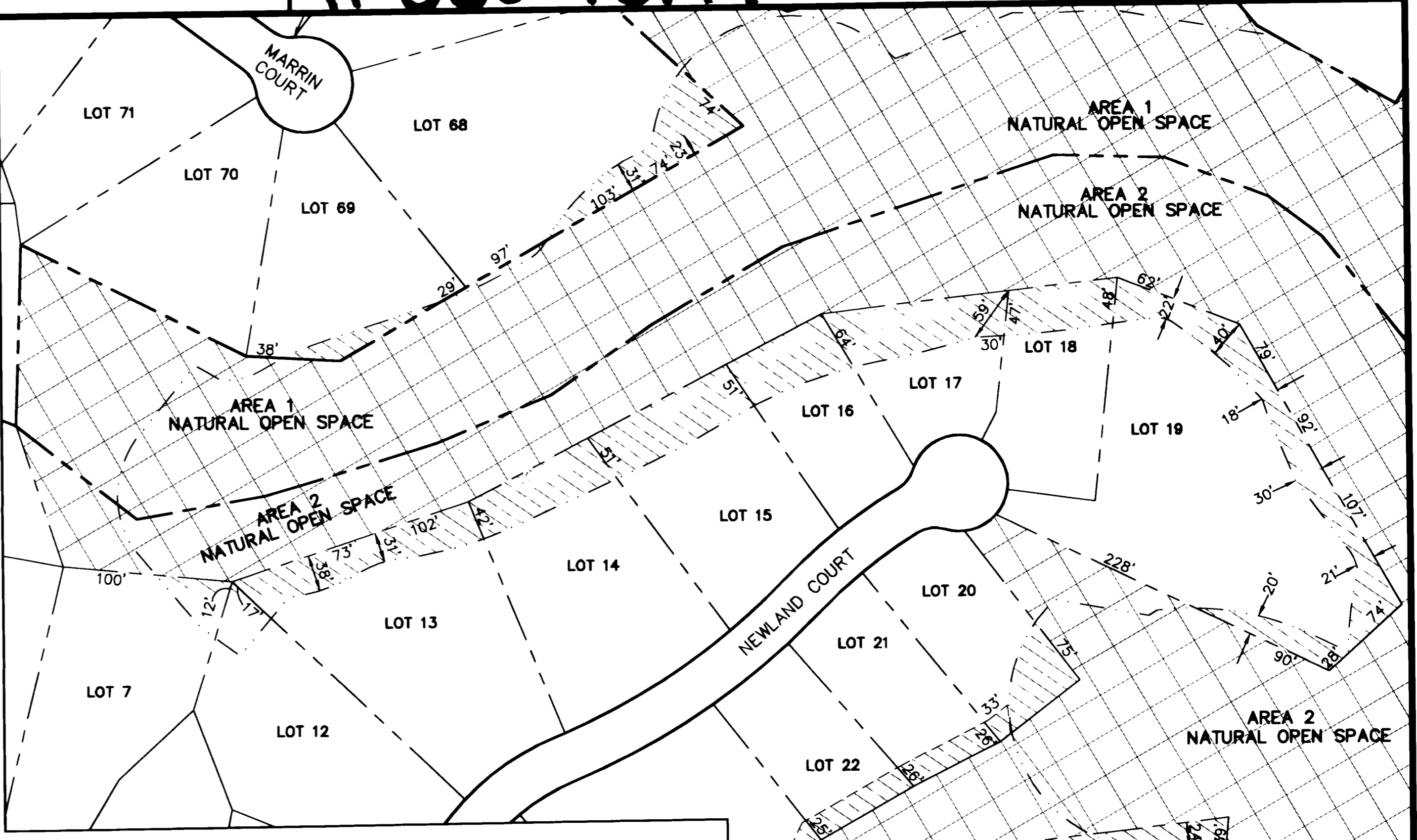
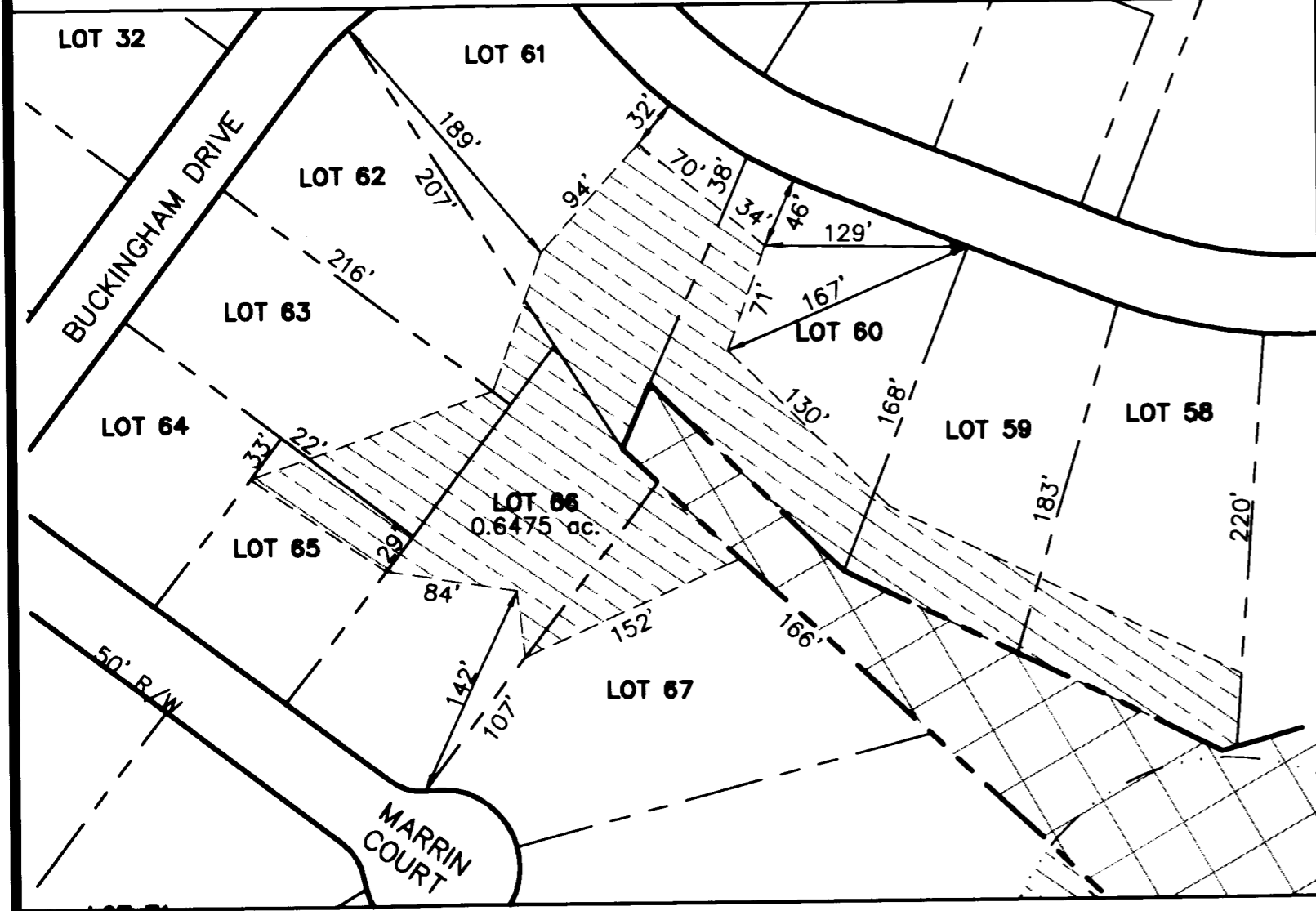

**SUBDIVISION PLAT SHOWING
 STONEHOUSE GLEN,
 SECTIONS 1 & 2
 AND RIGHT OF WAY OF
 FIELDSTONE PARKWAY
 BEING A SUBDIVISION OF THE PROPERTY OF
 FIELDSTONE INVESTMENT, LLC
 AND STONEHOUSE GLEN, LLC**

STONEHOUSE DISTRICT,
 JAMES CITY COUNTY, VIRGINIA
 DATE: 05/31/06 SCALE: 1"=100'
 SHEET 13 OF 13



4029 Ironbound Road
 Suite 100
 Williamsburg, VA 23188
 Tel. (757) 253-2975
 Fax (757) 229-0049
 Email: lmdg@landmarkdg.com

5544 Greenwich Road
 Suite 200
 Virginia Beach, VA 23462
 Tel. (757) 473-2000
 Fax (757) 497-7933
 Email: lmdg@landmarkdg.com

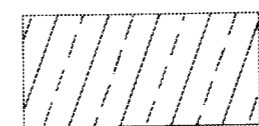
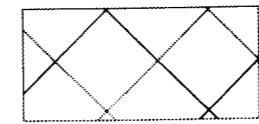
-  CONSERVATION AND NATURAL OPEN SPACE EASEMENT TO BE GRANTED TO JAMES CITY COUNTY.
-  PROPERTY TO BE CONVEYED TO HOMEOWNERS ASSOCIATION. CONSERVATION AND NATURAL OPEN SPACE EASEMENT TO BE GRANTED TO JAMES CITY COUNTY.

