

#060016179

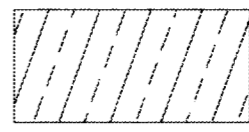

CONSERVATION AND NATURAL OPEN SPACE EASEMENT TO BE GRANTED TO JAMES CITY COUNTY.



PROPERTY TO BE CONVEYED TO HOMEOWNERS ASSOCIATION. CONSERVATION AND NATURAL OPEN SPACE EASEMENT TO BE GRANTED TO JAMES CITY COUNTY.

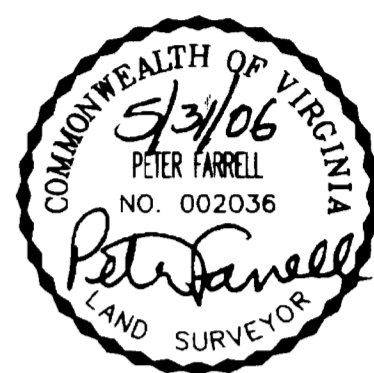

City of Williamsburg & County of James City
Circuit Court: This PLAT was recorded on
at 3:39 AM PM, PB
DOCUMENT # 060016179
BETSY B. WOOLRIDGE, CLERK
Clerk

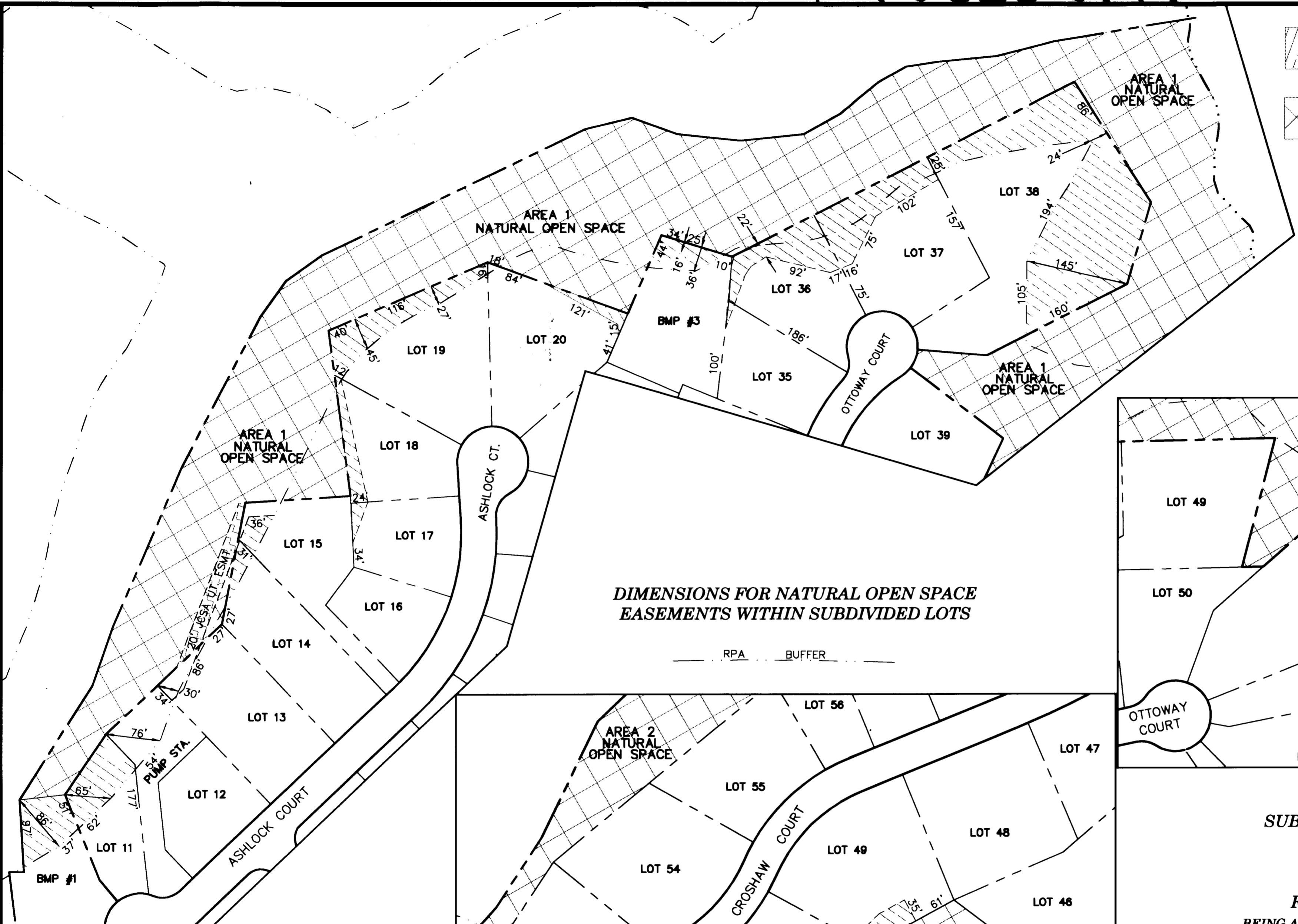

DIMENSIONS FOR NATURAL OPEN SPACE EASEMENTS WITHIN SUBDIVIDED LOTS

— RPA — BUFFER —

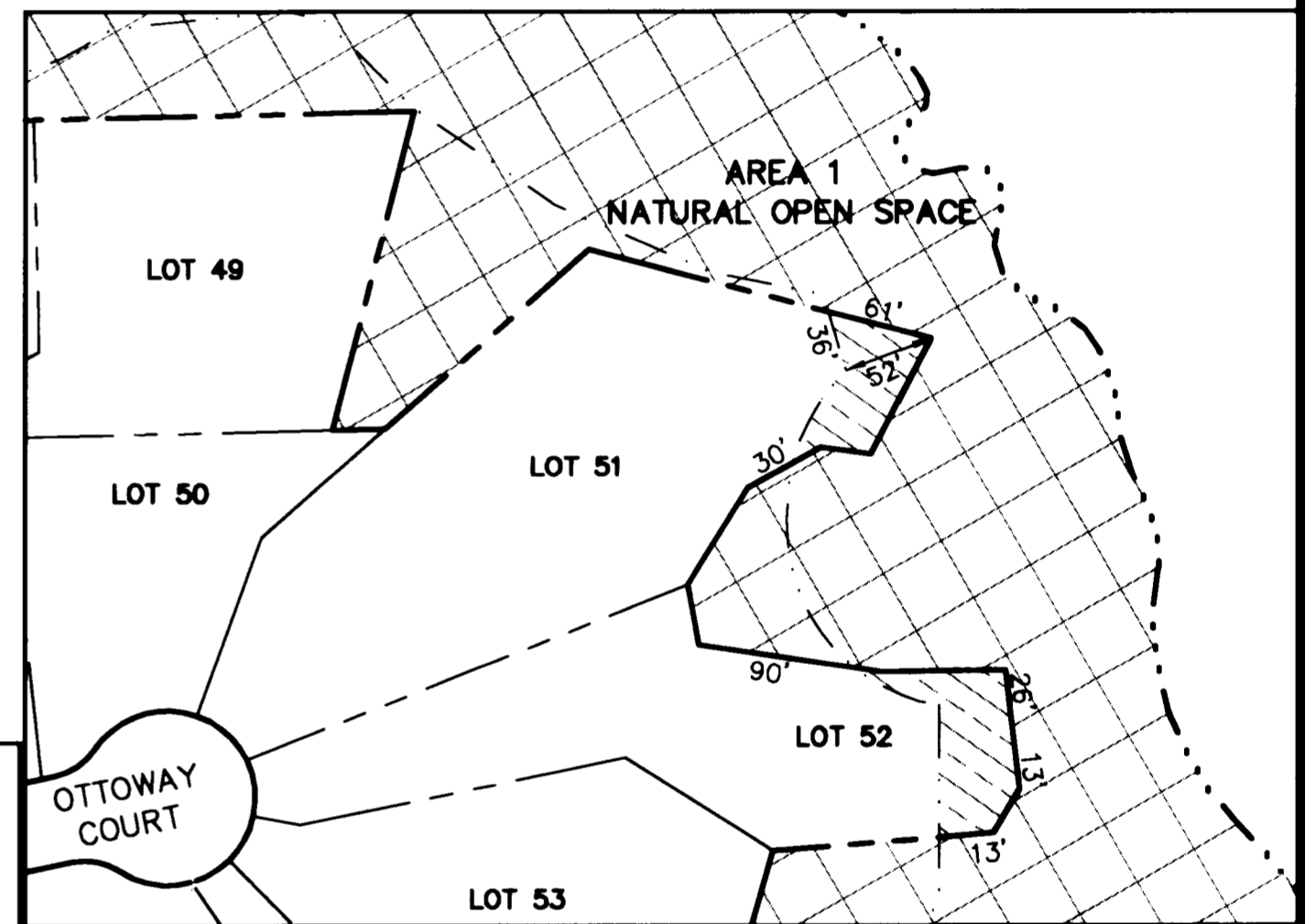

**SUBDIVISION PLAT SHOWING
STONEHOUSE GLEN,
SECTIONS 1 & 2
AND RIGHT OF WAY OF
FIELDSTONE PARKWAY
BEING A SUBDIVISION OF THE PROPERTY OF
FIELDSTONE INVESTMENT, LLC
AND STONEHOUSE GLEN, LLC**

STONEHOUSE DISTRICT, JAMES CITY COUNTY, VIRGINIA
DATE: 05/31/06 SCALE: 1"=100'
SHEET 12 OF 13



Engineers • Planners • Surveyors
Landscape Architects • Environmental Consultants

4029 Ironbound Road
Suite 100
Williamsburg, VA 23188
Tel. (757) 253-2975
Fax (757) 229-0049
Email: lmdg@landmarkdg.com

5544 Greenwich Road
Suite 200
Virginia Beach, VA 23462
Tel. (757) 473-2000
Fax (757) 497-7933
Email: lmdg@landmarkdg.com

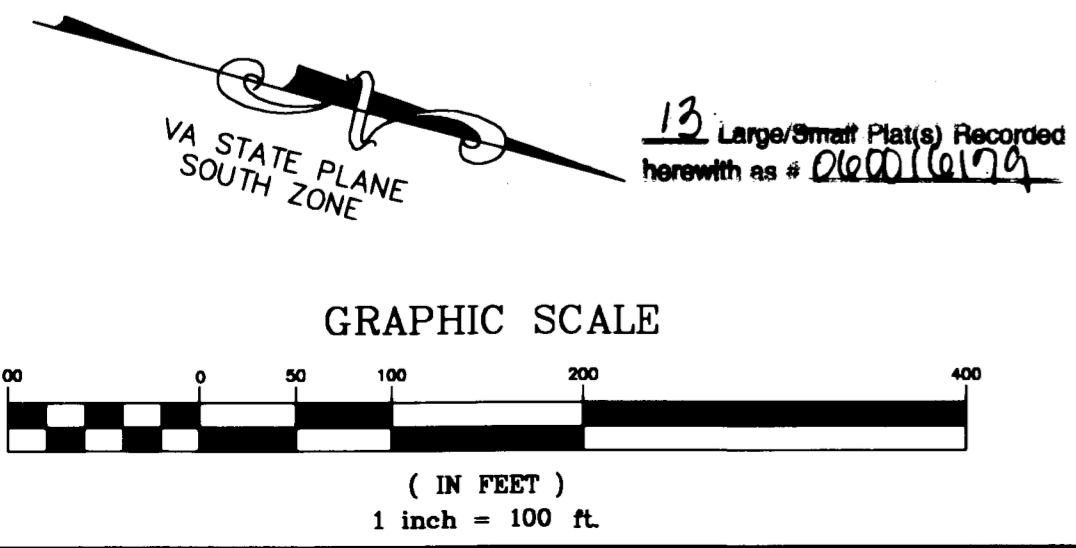

13 Large/Small Plat(s) Recorded herewith as # 060016179