

#060009887

S:\Jobs\6632\E-23-Phase 1\Drawings\Plats\6632E23_Blk9ParB-02.dwg 12/7/2005 4:25:55 PM EST

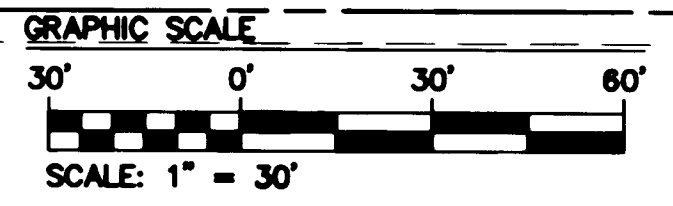
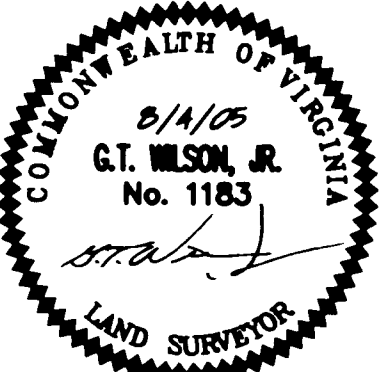
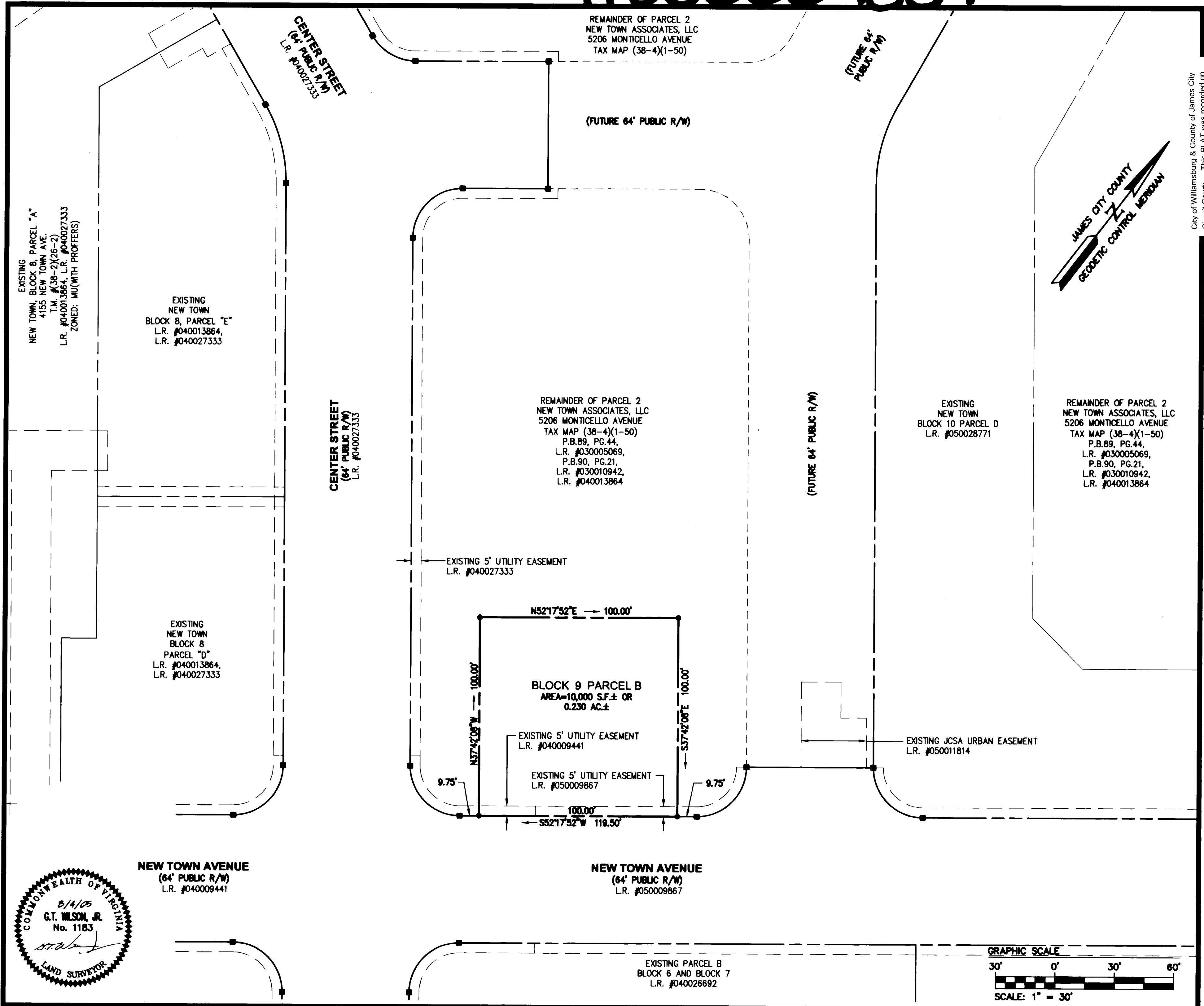

City of Williamsburg & County of James City
 This PLAT was recorded on
 Circuit Court: 4:28:008
 at 1:58 AM PM, PB PG
 DOCUMENT # 060009887
 BETSY B. WOOLRIDGE, CLERK
Betsy B. Woolridge Clerk

No.	DATE	REVISION / COMMENT / NOTE	JFS	EAW	BY
2	12/9/05				
1	9/15/05	REVISED PARCEL B TO 10,000 S.F.±			
		REVISIONS PER COUNTY COMMENTS DATED 9/15/05			

5248 Olde Towne Road, Suite 1
 Williamsburg, Virginia 23188
 (757) 253-0040
 Fax (757) 220-8994



PLAT OF SUBDIVISION
 SHOWING BLOCK 9, PARCEL "B"
 NEW TOWN
 BEING A PORTION OF THE PROPERTY OWNED BY
 NEW TOWN ASSOCIATES, LLC
 BERKELEY DISTRICT COUNTY OF JAMES CITY VIRGINIA

Designed AES	Drawn EAW
Scale 1"=30'	Date 8/4/05
Project No. 6632-E-23	
Drawing No. 2 OF 2	