

#06008899

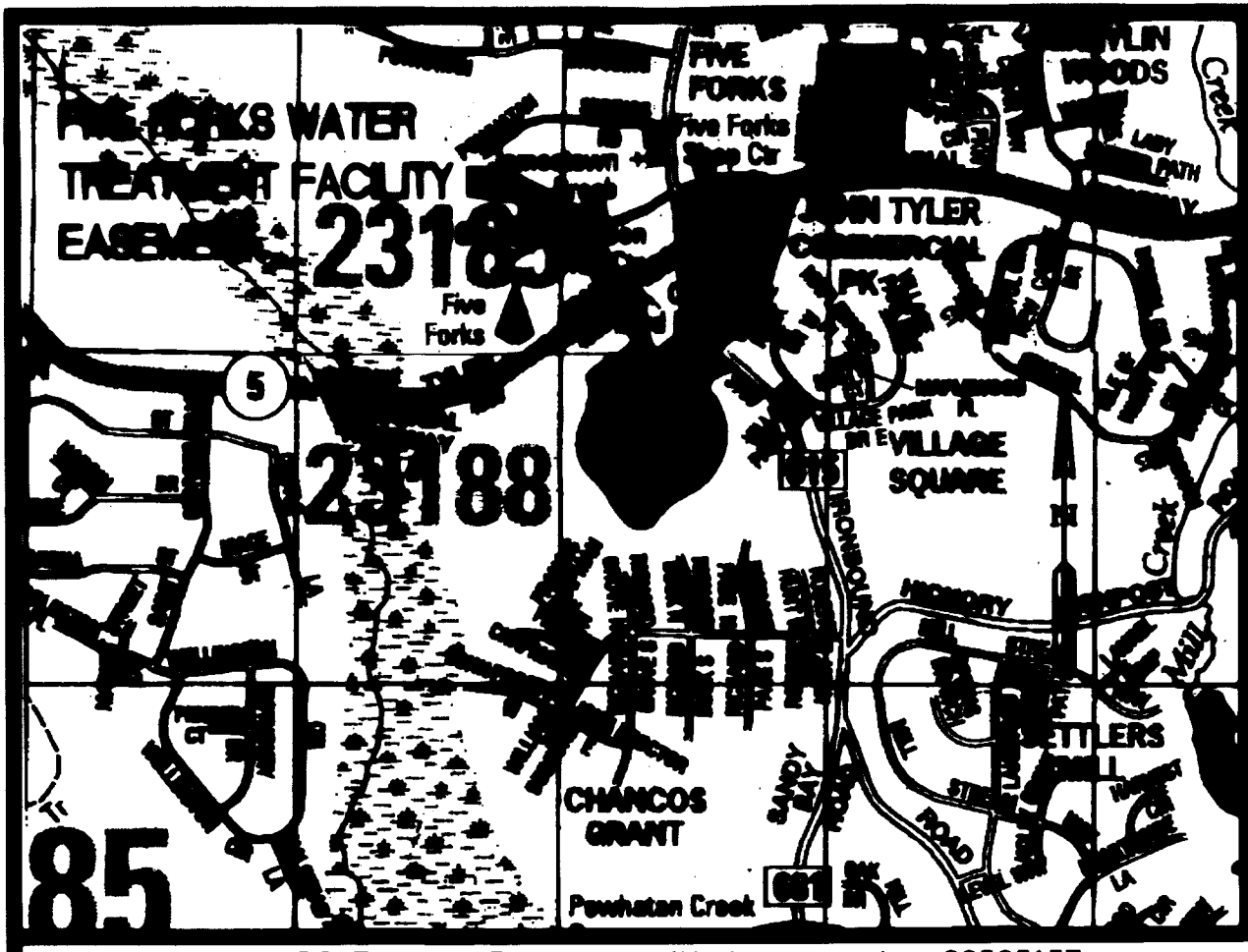

Copyright ADC The Map People permitted use number 20505137  
VICINITY MAP (APPROX. SCALE 1"=2000')

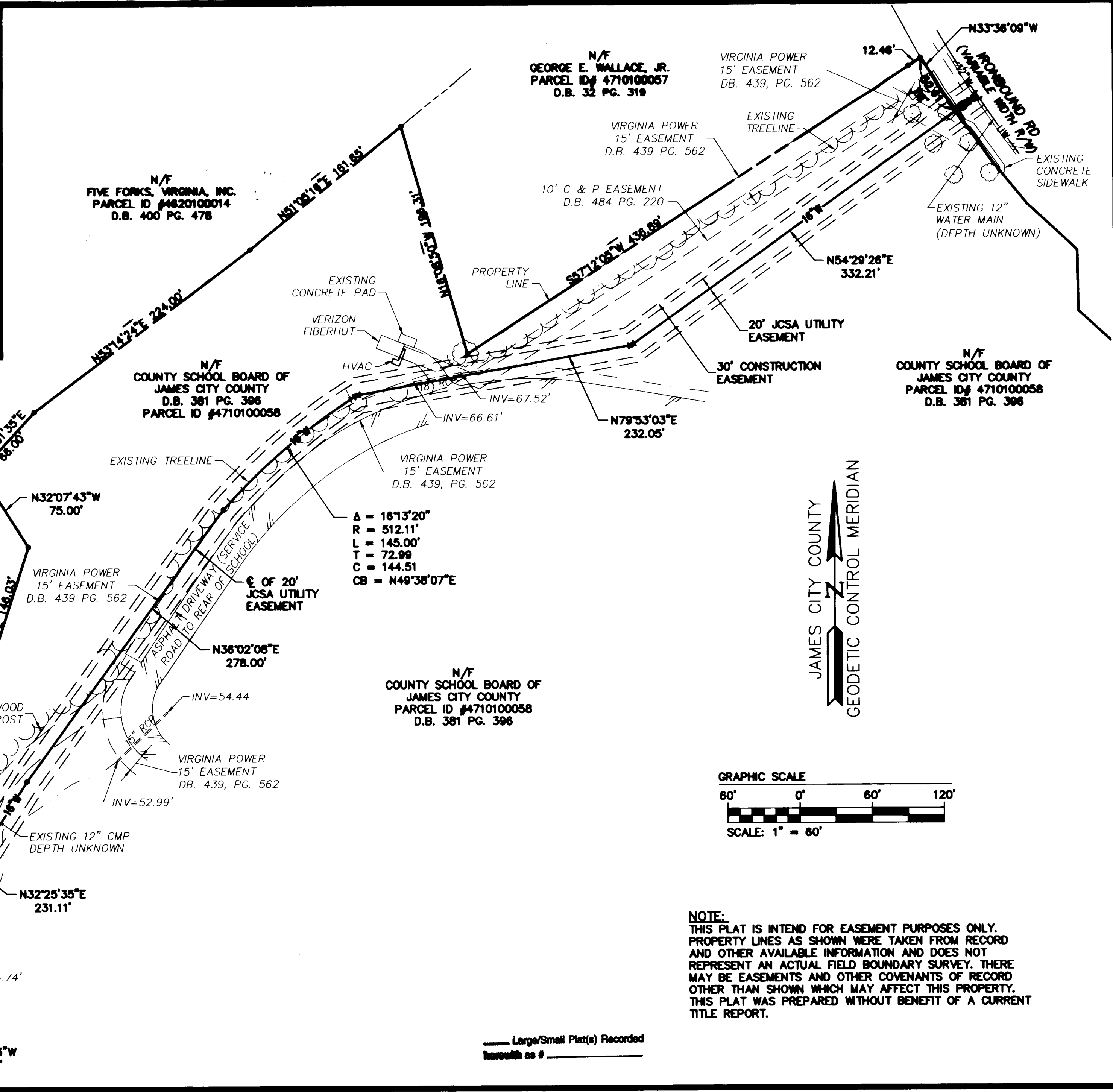

JAMES CITY COUNTY  
GEODETIC CONTROL MERIDIAN

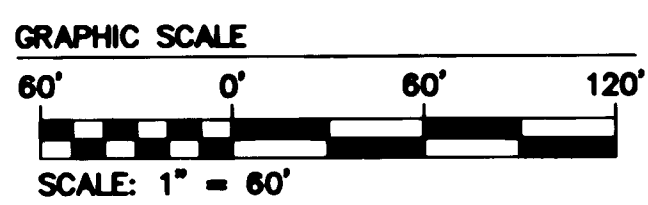

**NOTE:**  
THIS PLAT IS INTEND FOR EASEMENT PURPOSES ONLY. PROPERTY LINES AS SHOWN WERE TAKEN FROM RECORD AND OTHER AVAILABLE INFORMATION AND DOES NOT REPRESENT AN ACTUAL FIELD BOUNDARY SURVEY. THERE MAY BE EASEMENTS AND OTHER COVENANTS OF RECORD OTHER THAN SHOWN WHICH MAY AFFECT THIS PROPERTY. THIS PLAT WAS PREPARED WITHOUT BENEFIT OF A CURRENT TITLE REPORT.

Large/Small Plat(s) Recorded  
herewith as # \_\_\_\_\_

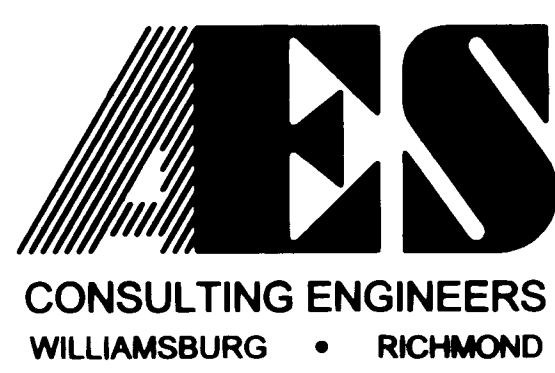

5248 Olde Towne Road, Suite 1  
Williamsburg, Virginia 23188  
(757) 253-0040  
Fax (757) 220-8994

20' JCSA UTILITY EASEMENT  
FOR  
CONVEYANCE TO JAMES CITY SERVICE AUTHORITY  
FROM  
COUNTY SCHOOL BOARD OF JAMES CITY COUNTY  
BERKELEY DISTRICT      JAMES CITY COUNTY      VIRGINIA

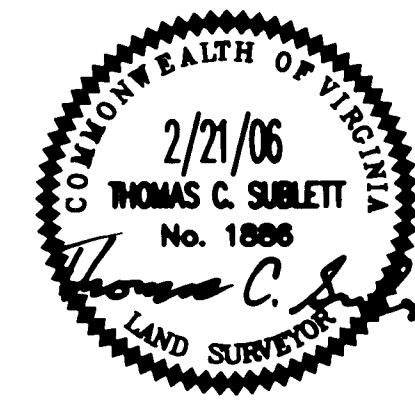

|     |      |                           |    |
|-----|------|---------------------------|----|
| No. | DATE | REVISION / COMMENT / NOTE | BY |
|     |      |                           |    |
|     |      |                           |    |
|     |      |                           |    |
|     |      |                           |    |

City of Williamsburg & County of James City  
Circuit Court: This PLAT was recorded on  
18 April 2006  
at 12:46 AM/PM, PB \_\_\_\_\_ PG \_\_\_\_\_  
DOCUMENT # 06008899  
BETSY B. WOOLRIDGE, CLERK  
Betsy B. Woolridge Clerk

|                        |              |
|------------------------|--------------|
| Designed<br>VMB        | Drawn<br>JTH |
| Scale<br>1"=60'        | Date<br>2/06 |
| Project No.<br>9322-21 |              |
| Drawing No.<br>1 of 1  |              |