

# #060008858

## WARHILL TANK SITE SITE LOT AND ASSOCIATED ACCESS AND DRAINAGE EASEMENTS

OWNED BY JAMES CITY COUNTY

DATE 3/29/06 SCALE 1" = 150' JOB# 05-150

LINE TABLE

NUMBER	DIRECTION	DISTANCE
L1	N 49°57'21" W	110.00'
L2	N 40°02'39" E	142.00'
L3	S 49°57'21" E	110.00'
L4	S 40°02'39" W	142.00'
L5	N 31°03'22" E	105.00'
L6	S 59°51'35" E	133.00'
L7	S 29°56'51" W	105.00'
L8	N 60°03'09" W	110.89'
L9	N 58°56'45" W	24.14'
L10	N 40°02'39" E	393.06'
L11	N 40°02'39" E	279.47'
L12	N 57°17'06" W	156.81'
L13	S 38°50'40" W	242.19'
L14	N 80°40'55" W	322.03'
L15	N 39°51'51" E	191.14'
L16	N 39°58'44" W	1618.94'
L17	N 84°21'42" W	40.23'
L18	N 39°21'41" W	10.00'
L19	N 50°01'16" E	48.03'
L20	S 50°01'16" W	200.00'
L21	N 39°58'44" W	300.00'
L22	N 33°10'21" E	39.28'
L23	N 49°57'21" W	84.10'

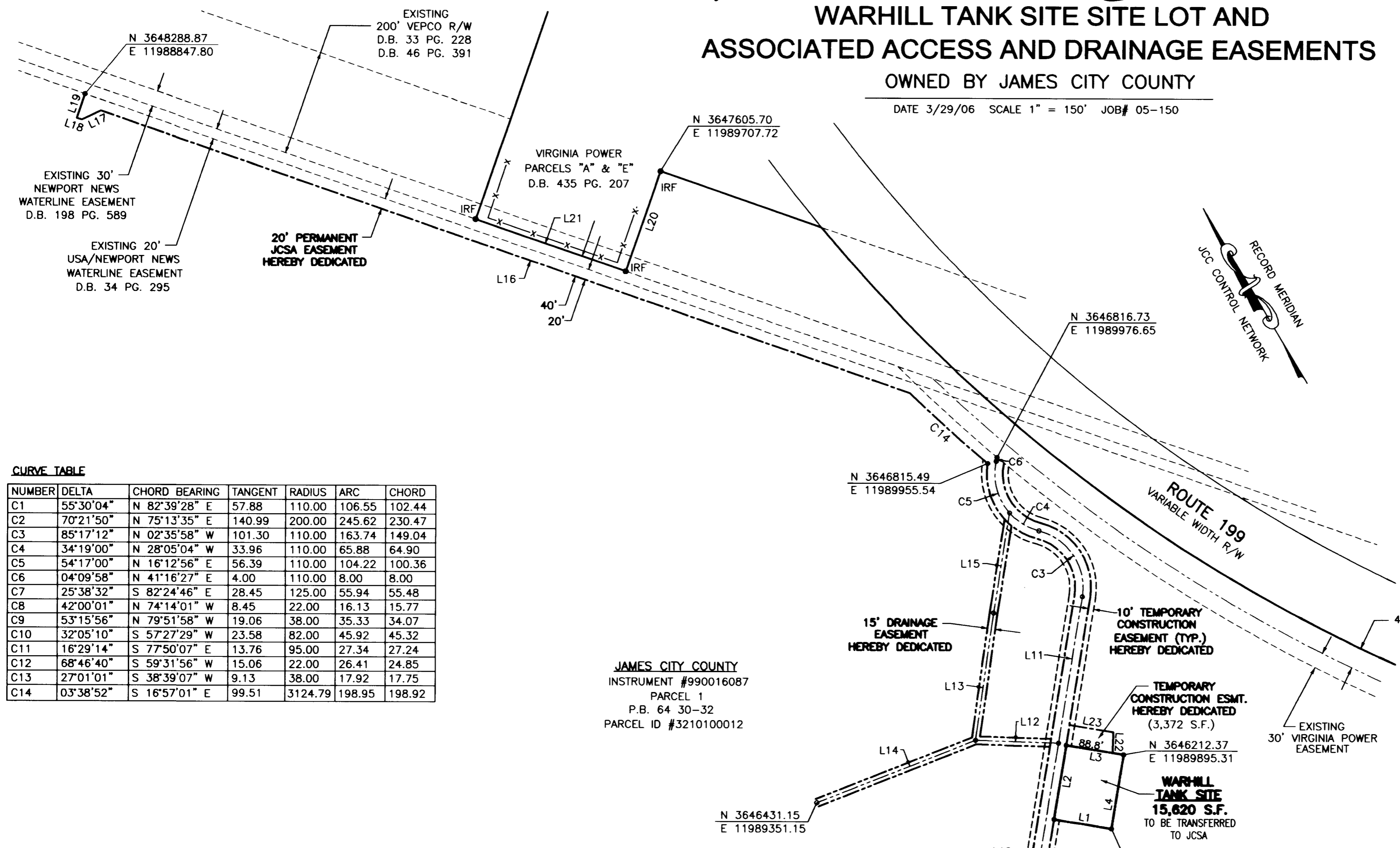

CURVE TABLE

NUMBER	DELTA	CHORD BEARING	TANGENT	RADIUS	ARC	CHORD
C1	55°30'04"	N 82°39'28" E	57.88	110.00	106.55	102.44
C2	70°21'50"	N 75°13'35" E	140.99	200.00	245.62	230.47
C3	85°17'12"	N 02°35'58" W	101.30	110.00	163.74	149.04
C4	34°19'00"	N 28°05'04" W	33.96	110.00	65.88	64.90
C5	54°17'00"	N 16°12'56" E	56.39	110.00	104.22	100.36
C6	04°09'58"	N 41°16'27" E	4.00	110.00	8.00	8.00
C7	25°38'32"	S 82°24'46" E	28.45	125.00	55.94	55.48
C8	42°00'01"	N 74°14'01" W	8.45	22.00	16.13	15.77
C9	53°15'56"	N 79°51'58" W	19.06	38.00	35.33	34.07
C10	32°05'10"	S 57°27'29" W	23.58	82.00	45.92	45.32
C11	16°29'14"	S 77°50'07" E	13.76	95.00	27.34	27.24
C12	68°46'40"	S 59°31'56" W	15.06	22.00	26.41	24.85
C13	27°01'01"	S 38°39'07" W	9.13	38.00	17.92	17.75
C14	03°38'52"	S 16°57'01" E	99.51	3124.79	198.95	198.92

JAMES CITY COUNTY  
INSTRUMENT #990016087  
PARCEL 1  
P.B. 64 30-32  
PARCEL ID #3210100012

JAMES CITY COUNTY  
INSTRUMENT #990016087  
PARCEL 1  
P.B. 64 30-32  
PARCEL ID #3210100012

City of Williamsburg & County of James City  
Circuit Court: This PLAT was recorded on  
*3-29-06*  
at *3:48* AM/PM, PB *---* PG *---*  
DOCUMENT # *060008858*  
BETSY B. WOOLRIDGE, CLERK  
*Betsy Woolridge* Clerk

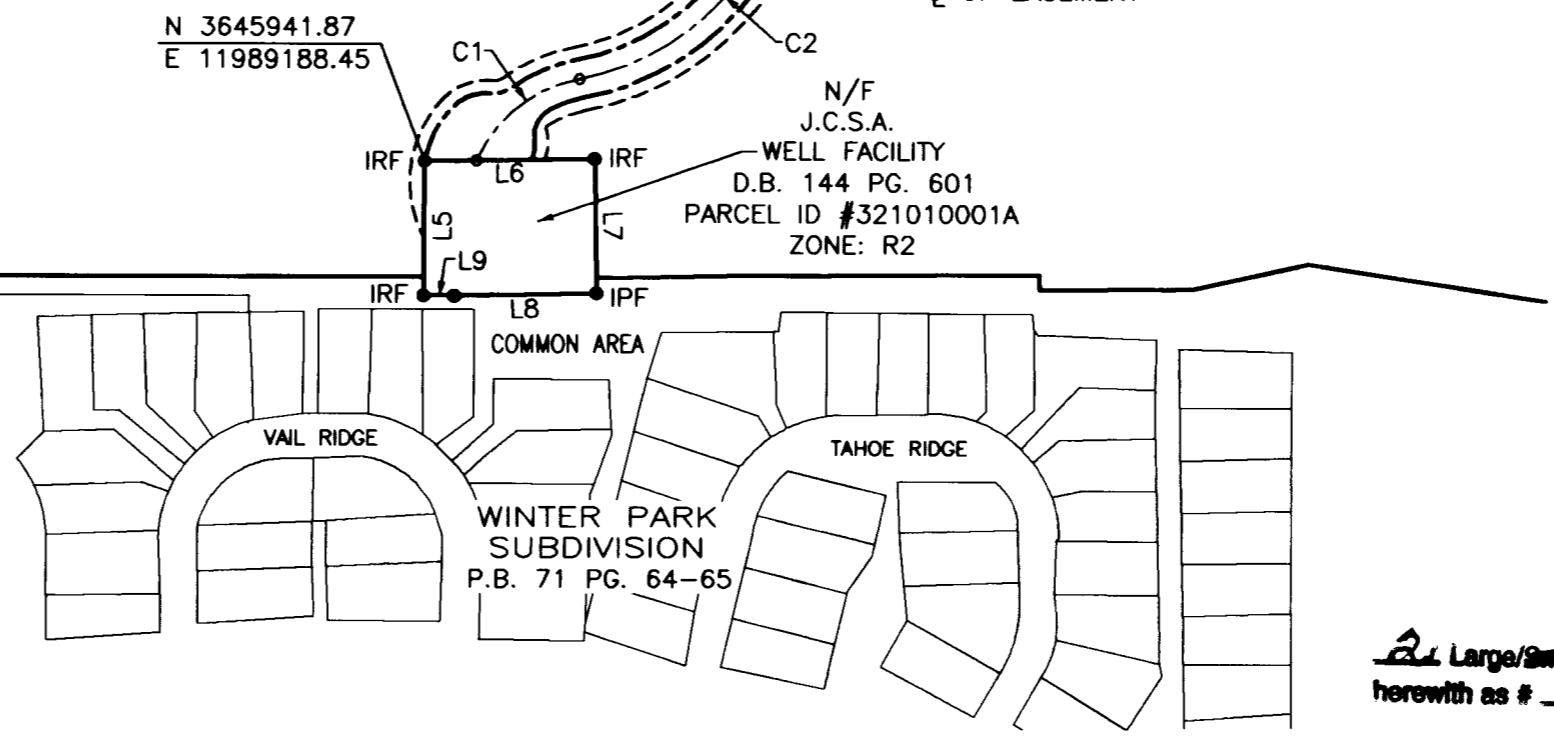
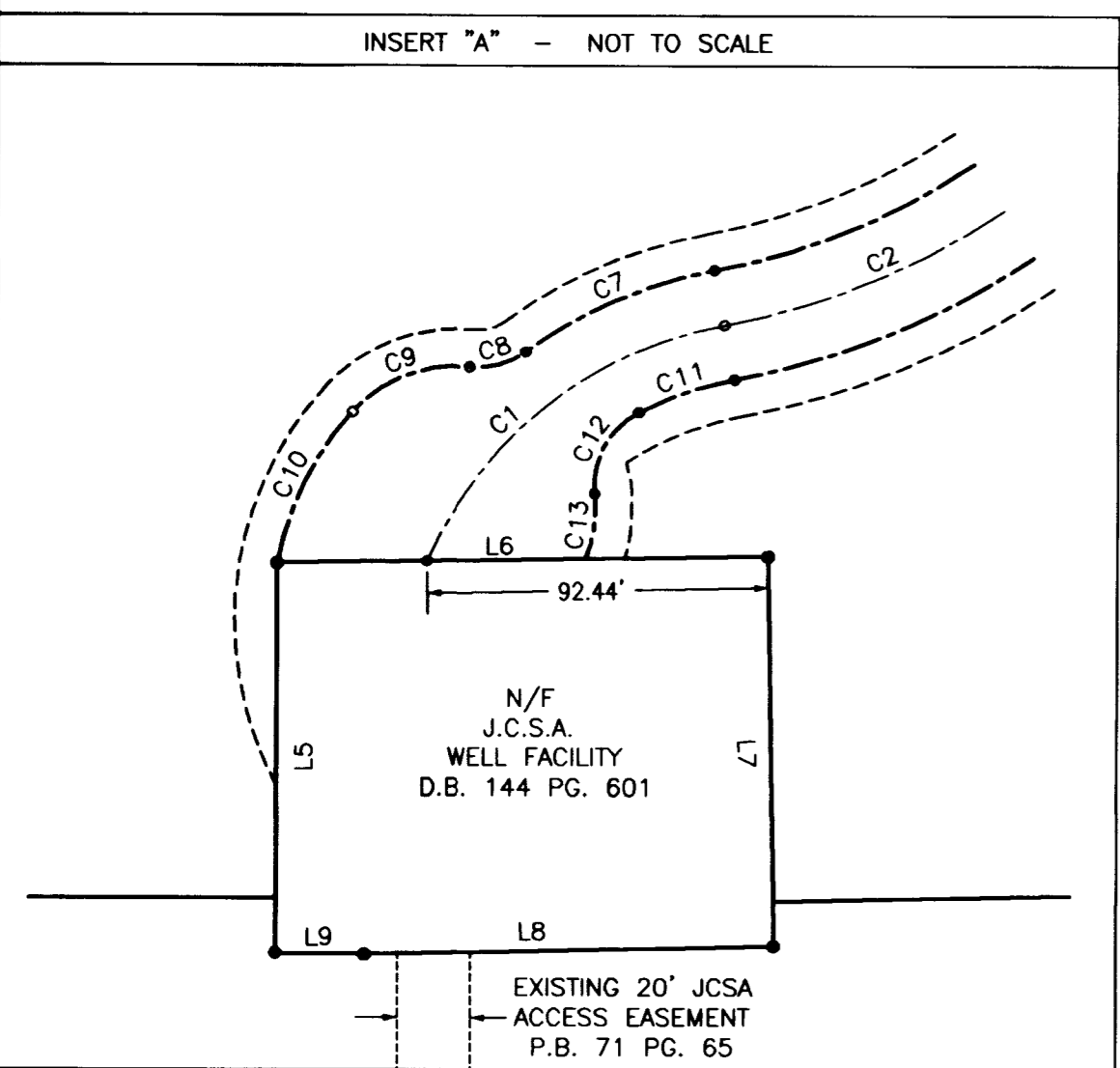
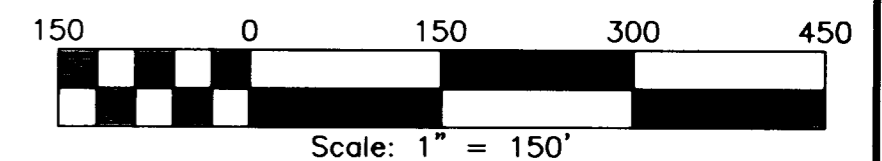
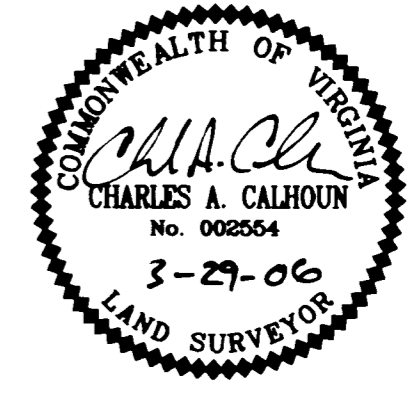

*2* Large/Small Plat(s) Recorded  
herewith as # *060008858*

**LandTech Resources, Inc.**  
Surveying • Engineering • GPS  
5810-F Mooretown Road, Williamsburg, VA 23188  
Phone: (757) 565-1677 Fax: (757) 565-0782  
web: landtechresources.com