

060003572

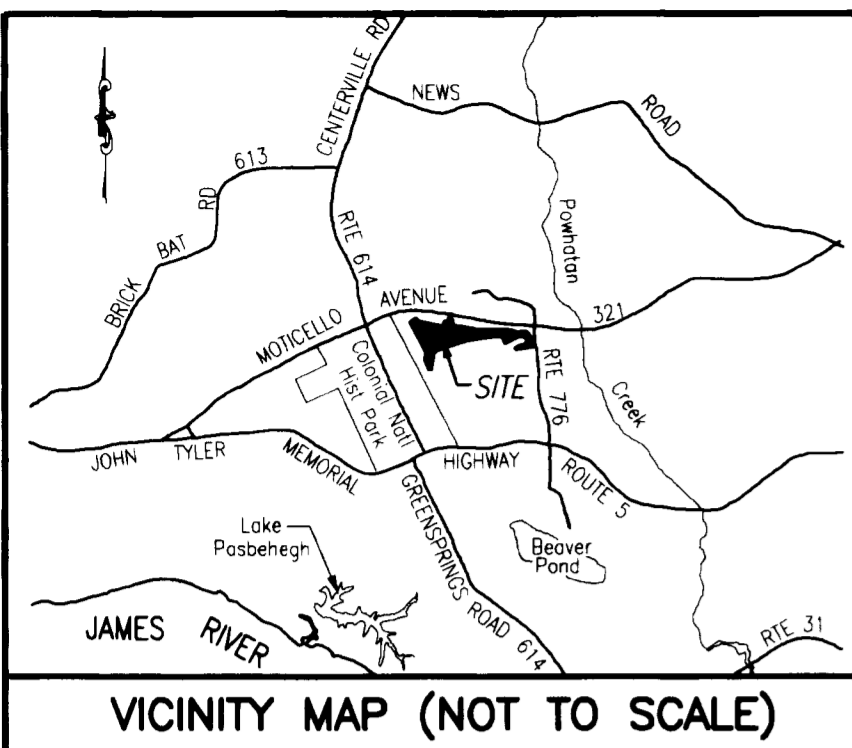

PROPERTY CURVE TABLE

NO.	DELTA	CHORD BEARING	TAN	RADIUS	LENGTH	CHORD
C1	90°32'13"	S 35°11'55" E	25.24	25.00	39.50	35.52
C2	76°02'22"	S 42°26'51" E	23.46	30.00	39.81	36.96
C3	82°46'16"	S 45°48'48" E	44.06	50.00	72.23	66.11
C4	01°13'09"	S 86°35'22" E	21.28	2000.00	42.55	42.55
C5	04°55'06"	S 83°31'14" E	85.90	2000.00	171.69	171.63
C6	05°52'03"	S 78°07'40" E	102.50	2000.00	204.81	204.72
C7	17°42'51"	S 84°03'03" E	77.91	500.00	154.59	153.97
C8	04°19'48"	S 89°15'22" W	75.61	2000.00	151.15	151.11
C9	15°26'35"	S 80°51'24" E	67.79	500.00	134.77	134.36
C10	28°51'49"	S 87°34'01" E	51.47	200.00	100.75	99.69
C11	48°33'48"	S 77°43'01" E	45.11	100.00	84.76	82.24
C12	43°53'24"	S 31°29'25" E	80.58	200.00	153.21	149.49
C13	90°00'00"	S 54°32'43" E	25.00	25.00	39.27	35.36
C14	67°48'32"	N 65°38'29" W	33.60	50.00	59.17	55.78
C15	90°31'04"	N 13°31'19" E	25.23	25.00	39.50	35.51
C16	21°01'27"	N 69°17'34" E	55.67	300.00	110.08	109.47
C17	68°36'05"	N 45°30'16" E	34.11	50.00	59.87	56.35
C18	74°55'41"	N 26°15'37" W	57.47	75.00	98.08	91.24

NO.	DELTA	CHORD BEARING	TAN	RADIUS	LENGTH	CHORD
C19	53°50'52"	S 89°21'06" W	76.18	150.00	140.97	135.84
C20	96°44'24"	N 69°12'08" W	56.26	50.00	84.42	74.75
C21	71°26'52"	N 56°33'22" W	35.96	50.00	62.35	58.39
C22	08°32'18"	S 83°27'03" W	149.30	2000.00	298.04	297.77
C23	06°30'10"	S 75°55'49" W	56.81	1000.00	113.49	113.43
C24	65°59'22"	S 39°41'03" W	64.93	100.00	115.17	108.91
C25	83°27'54"	S 48°25'19" W	22.30	25.00	36.42	33.28
C26	72°53'33"	N 53°23'57" W	36.93	50.00	63.61	59.41
C27	27°37'31"	N 03°08'25" W	24.59	100.00	48.22	47.75
C28	38°26'52"	N 08°33'06" W	34.87	100.00	67.10	65.85
C29	81°23'45"	N 12°55'20" E	21.50	25.00	35.52	32.60
C30	90°41'30"	S 81°02'02" E	50.61	50.00	79.14	71.14
C31	42°30'22"	S 56°56'28" E	38.89	100.00	74.19	72.50
C32	81°11'24"	N 61°12'39" E	42.85	50.00	70.85	65.07
C33	79°27'25"	N 60°20'40" E	41.55	50.00	69.34	63.92
C34	90°00'10"	N 55°04'17" E	38.60	38.60	60.63	54.59
C35	01°25'44"	S 79°56'05" E	50.00	4010.00	100.00	100.00

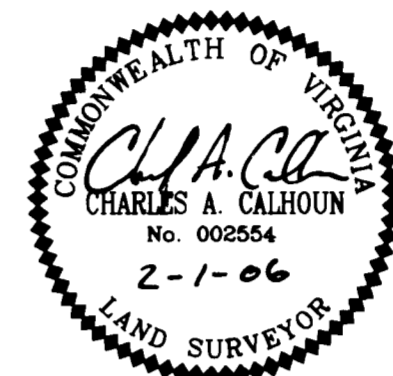

RECORD MERIDIAN
P.B. 66, PG. 52

AMENDED PLAT OF
PHASE 1
BRAEMAR CREEK
AT GREENSPRINGS PLANTATION
A CONDOMINIUM
LOCATED IN THE BERKELEY DISTRICT
JAMES CITY COUNTY, VIRGINIA

DATE: 2/01/06 SCALE: 1"=200' JOB# 05-548

SHEET 1 OF 5



5810-F Mooretown Road, Williamsburg, VA 23188
Phone: (757) 565-1677 Fax: (757) 565-0782
web: landtechresources.com

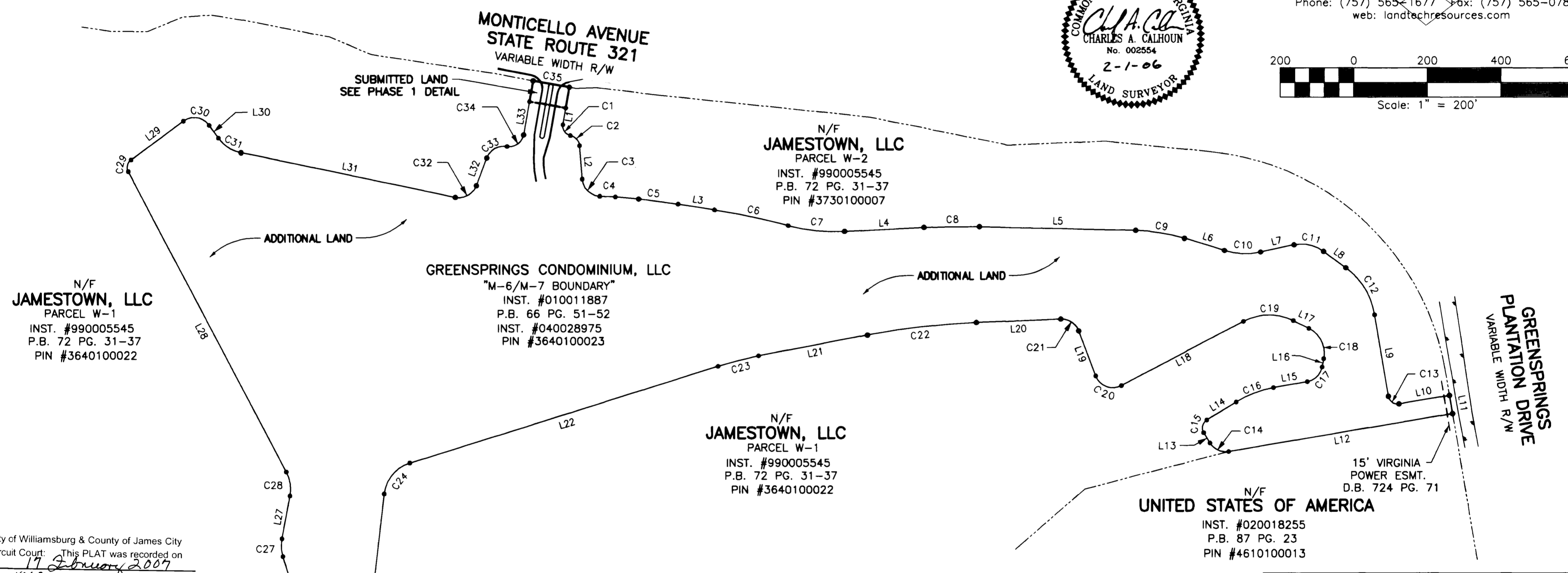
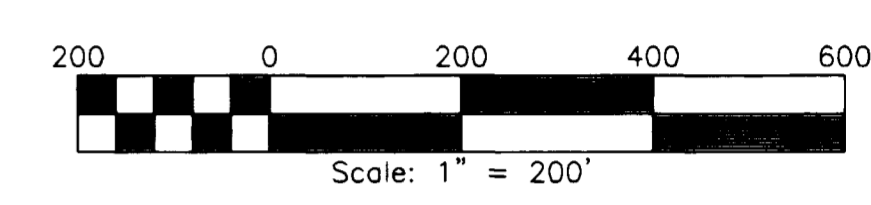

N/F
JAMESTOWN, LLC
PARCEL W-1
INST. #990005545
P.B. 72 PG. 31-37
PIN #3640100022

GREENSPRINGS CONDOMINIUM, LLC
"M-6/M-7 BOUNDARY"
INST. #010011887
P.B. 66 PG. 51-52
INST. #040028975
PIN #3640100023

N/F
JAMESTOWN, LLC
PARCEL W-1
INST. #990005545
P.B. 72 PG. 31-37
PIN #3640100022

N/F
UNITED STATES OF AMERICA
INST. #020018255
P.B. 87 PG. 23
PIN #4610100013

City of Williamsburg & County of James City
Circuit Court: This PLAT was recorded on
17 February 2006
at 4:02 AM/PM, P.B. 72 PG. 31-37
DOCUMENT # 060003572
BETSY B. WOOLRIDGE, CLERK
Betsy B. Woolridge Clerk

GENERAL NOTES

1. THIS PLAT WAS PRODUCED WITHOUT A TITLE REPORT AND MAY NOT REFLECT ALL EASEMENTS, SETBACKS, RESTRICTIONS, ETC. AFFECTING PROPERTY.
2. THIS PROPERTY APPEARS TO FALL IN ZONE "X" AS SHOWN ON COMMUNITY PANEL 510294 0005 B DATED MARCH 2, 1994
3. ALL UNITS TO BE SERVED BY PUBLIC WATER AND SEWER.
4. BUILDING ARCHITECTURAL PLANS PROVIDED BY DEVELOPER.

SURVEYORS CERTIFICATE

I HEREBY CERTIFY THAT TO THE BEST OF MY KNOWLEDGE OR BELIEF, THIS PLAT IS ACCURATE AND COMPLIES WITH THE PROVISIONS OF SECTION 55-79.58 (A) AND (B) OF THE CODE OF VIRGINIA 1950 AS AMENDED AND THAT ALL UNITS DEPICTED HEREON HAVE BEEN SUBSTANTIALLY COMPLETED.

Charles A. Calhoun
STATE CERTIFIED LAND SURVEYOR
DATE: 2-1-06

AREA TABULATIONS

PHASE ONE SUBMITTED LAND = 5,688 S.F./0.1306 AC.
ADDITIONAL LAND = 1,733,293 S.F./39.7909 AC.
TOTAL SITE = 1,738,981 S.F./39.9215 AC.

STATE OF VIRGINIA, JAMES CITY COUNTY

IN THE CLERKS OFFICE OF THE CIRCUIT COURT FOR JAMES CITY COUNTY THIS 17 DAY OF February, 2006
THIS MAP WAS PRESENTED AND ADMITTED TO RECORD AS THE LAW DIRECTS IN INSTRUMENT # 060003572
TESTE *Betsy B. Woolridge, Clerk*
BY *David H. Stuberlyz* CLERK

LINE TABLE

NO.	DIRECTION	DISTANCE	NO.	DIRECTION	DISTANCE
L1	S 10°04'11" W	45.81'	L20	S 87°43'12" W	229.54'
L2	S 04°25'40" E	91.52'	L21	S 79°10'54" W	301.59'
L3	S 81°03'41" E	100.04'	L22	S 72°40'44" W	877.59'
L4	N 87°05'31" E	215.95'	L23	S 06°41'22" W	435.64'
L5	S 88°34'41" E	424.78'	L24	N 89°50'44" W	75.26'
L6	S 73°08'06" E	113.80'	L25	N 16°57'11" W	262.26'
L7	N 78°00'05" E	92.81'	L26	N 10°40'20" E	117.61'
L8	S 53°26'07" E	75.47'	L27	N 27°46'32" W	919.00'
L9	S 09°32'43" E	223.83'	L28	N 53°37'13" E	177.26'
L10	N 80°27'17" E	139.51'	L29	S 35°41'17" E	42.89'
L11	S 09°32'44" E	50.00'	L30	S 78°11'39" E	594.86'
L12	S 80°27'15" W	619.00'	L31	N 20°36'57" E	80.29'
L13	N 31°44'13" W	32.62'	L32	N 10°04'12" E	91.10'
L14	N 58°46'51" E	94.11'	L33	N 10°04'11" E	57.08'
L15	N 79°48'18" E	93.59'	L34	S 10°04'11" W	57.09'
L16	N 11°12'13" E	23.14'	L35	N 79°55'49" W	100.00'
L17	N 63°43'28" W	47.01'	L36	N 79°55'49" W	18.37'
L18	S 62°25'40" W	376.01'	L37	N 11°50'33" E	23.87'
L19	N 20°49'56" W	130.22'	L38	N 46°21'28" E	29.80'
L20	S 10°04'11" W	47.88'	L39	S 10°04'11" W	47.88'

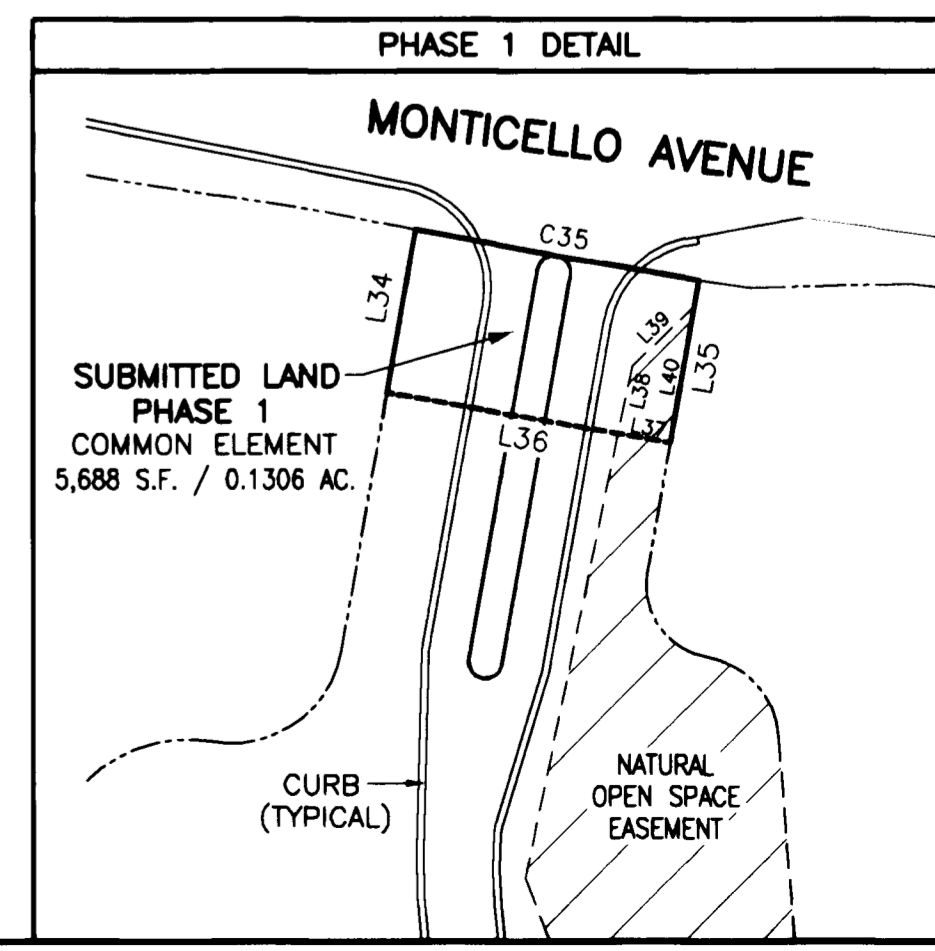

060003572

AMENDED PLAT OF
PHASE 1
BRAEMAR CREEK
AT GREENSPRINGS PLANTATION
A CONDOMINIUM
LOCATED IN THE BERKELEY DISTRICT
JAMES CITY COUNTY, VIRGINIA

DATE: 2/01/06 SCALE: N/A JOB# 05-548

SHEET 2 OF 5

LandTech Resources, Inc.
Surveying Engineering - GPS
5810-F Mooretown Road, Williamsburg, VA 23188
Phone: (757) 565-1677 Fax: (757) 565-0782
web: landtechresources.com

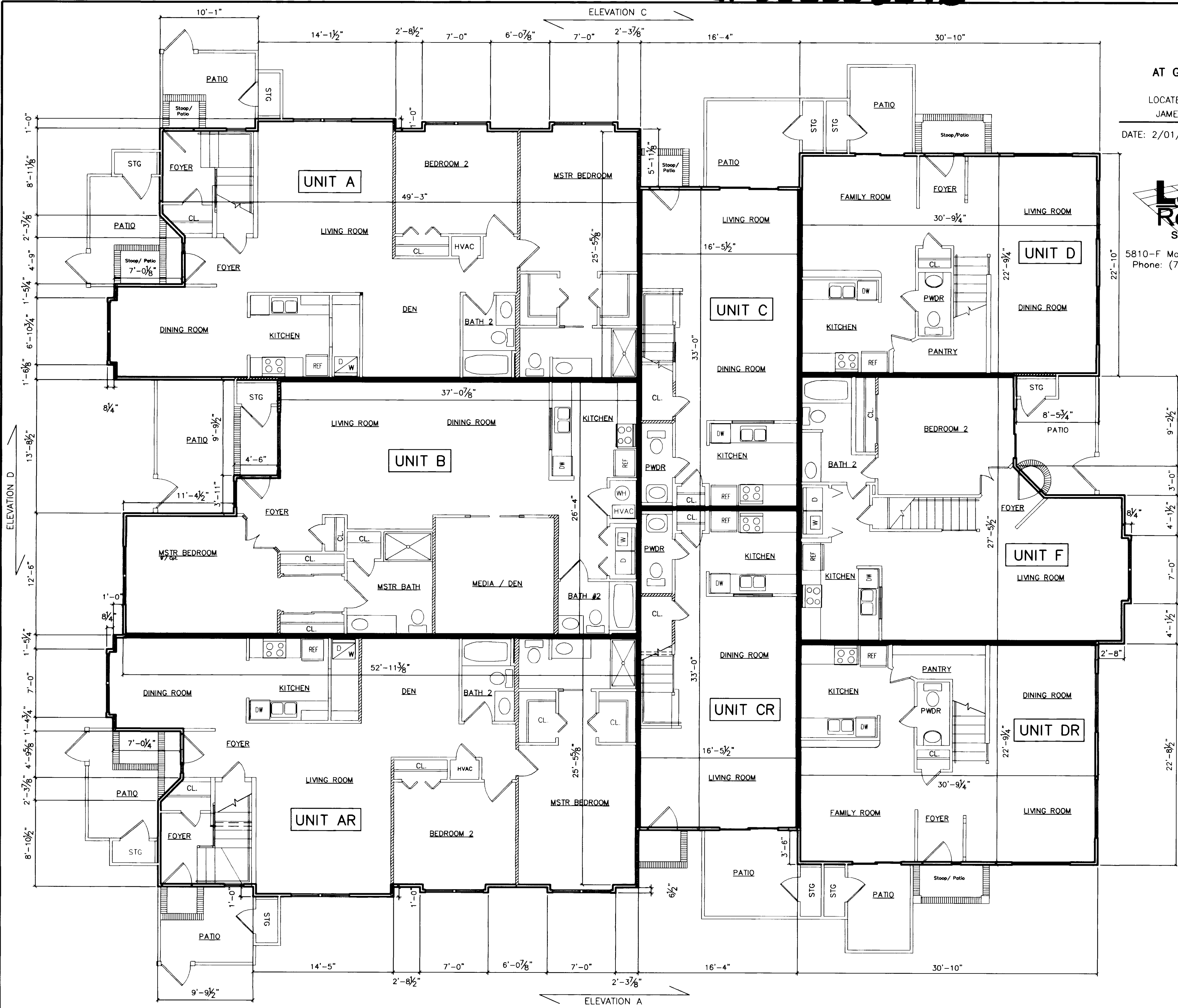

City of Williamsburg & County of James City
Circuit Court: This PLAT was recorded on
17 February 2006
at *4:02* AM/PM, PG *1*
DOCUMENT # *060003572*
BETSY B. WOOLRIDGE, CLERK
Betsy B. Woolridge Clerk

FIRST FLOOR PLAN

#060003572

AMENDED PLAT OF
PHASE 1
BRAEMAR CREEK
AT GREENSPRINGS PLANTATION
A CONDOMINIUM
LOCATED IN THE BERKELEY DISTRICT
JAMES CITY COUNTY, VIRGINIA

DATE: 2/01/06 SCALE: N/A JOB# 05-548

SHEET 3 OF 5

LandTech
Resources, Inc.
Surveying • Engineering • GPS

5810-F Mooretown Road, Williamsburg, VA 23188
Phone: (757) 565-1677 Fax: (757) 565-0782
web: landtechresources.com

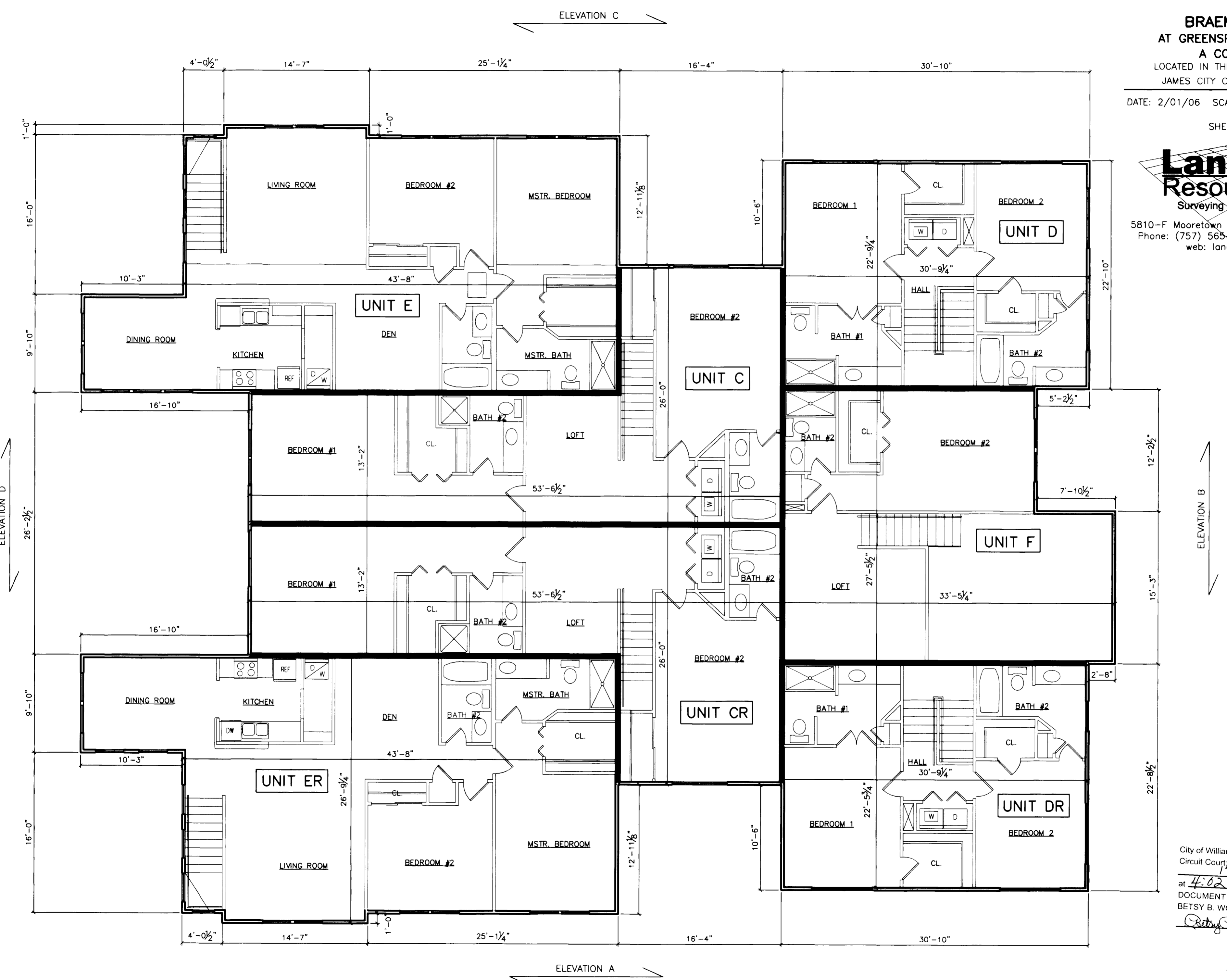

City of Williamsburg & County of James City
Circuit Court. This Plat was recorded on
17 February 2006
at 4:02 AM/PM, PG 0
DOCUMENT # 060003572
BETSY B. WOOLRIDGE, CLERK
Betsy B. Woolridge Clerk

060003572

AMENDED PLAT OF
PHASE 1
BRAEMAR CREEK
AT GREENSPRINGS PLANTATION
A CONDOMINIUM
LOCATED IN THE BERKELEY DISTRICT
JAMES CITY COUNTY, VIRGINIA

DATE: 2/01/06 SCALE: N/A JOB# 05-548

SHEET 4 OF 5

LandTech
Resources, Inc.
Surveying • Engineering • GPS

5810-F Mooretown Road, Williamsburg, VA 23188
Phone: (757) 565-1677 Fax: (757) 565-0782
web: landtechresources.com



ELEVATION A



ELEVATION C

City of Williamsburg & County of James City
Circuit Court: This PLAT was recorded on
17 February 2006
at 4:02 AM/PM, PG
DOCUMENT # 060003572
BETSY B. WOOLRIDGE, CLERK
Betsy B. Woolridge Clerk

#060003572

AMENDED PLAT OF
PHASE 1
BRAEMAR CREEK
AT GREENSPRINGS PLANTATION
A CONDOMINIUM
LOCATED IN THE BERKELEY DISTRICT
JAMES CITY COUNTY, VIRGINIA

DATE: 2/01/06 SCALE: N/A JOB# 05-548

SHEET 5 OF 5

LandTech
Resources, Inc.
Surveying • Engineering • GPS

5810-F Mooretown Road, Williamsburg, VA 23188
Phone: (757) 565-1677 Fax: (757) 565-0782
web: landtechresources.com



ELEVATION B

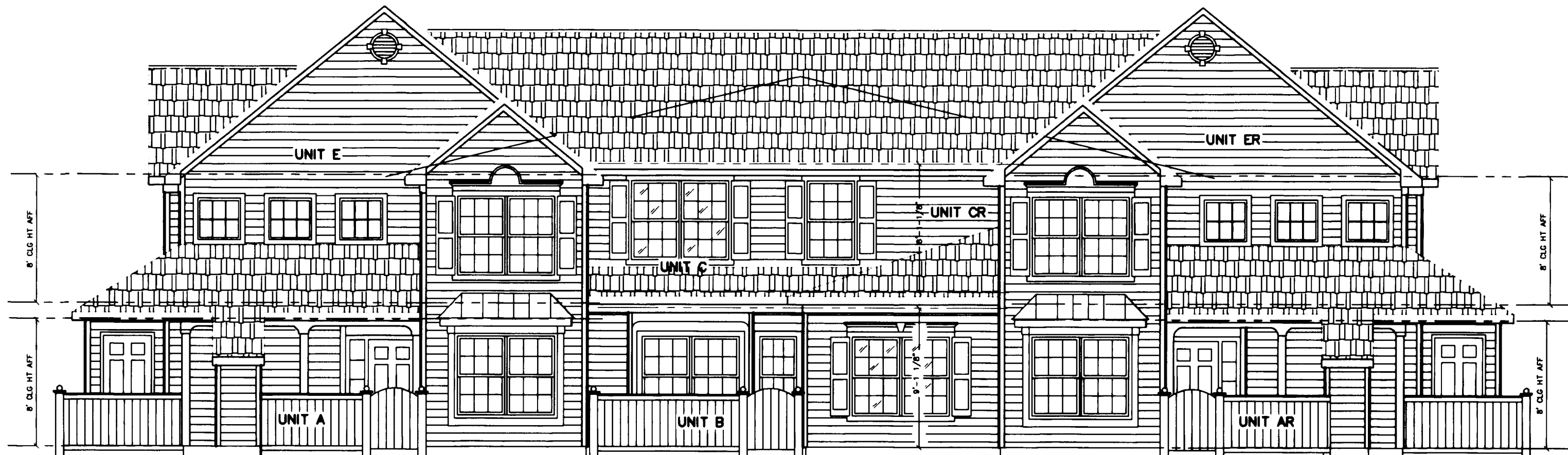

ELEVATION D

City of Williamsburg & County of James City
Circuit Court: This PLAT was recorded on
17 February 2006
at 4:02 AM/PM, PB PG
DOCUMENT # 060003572
BETSY B. WOOLRIDGE, CLERK
Betsy B. Woolridge Clerk