

060003572

AMENDED PLAT OF
PHASE 1
BRAEMAR CREEK
AT GREENSPRINGS PLANTATION
A CONDOMINIUM
LOCATED IN THE BERKELEY DISTRICT
JAMES CITY COUNTY, VIRGINIA

DATE: 2/01/06 SCALE: N/A JOB# 05-548

SHEET 2 OF 5

LandTech Resources, Inc.
Surveying Engineering - GPS
5810-F Mooretown Road, Williamsburg, VA 23188
Phone: (757) 565-1677 Fax: (757) 565-0782
web: landtechresources.com

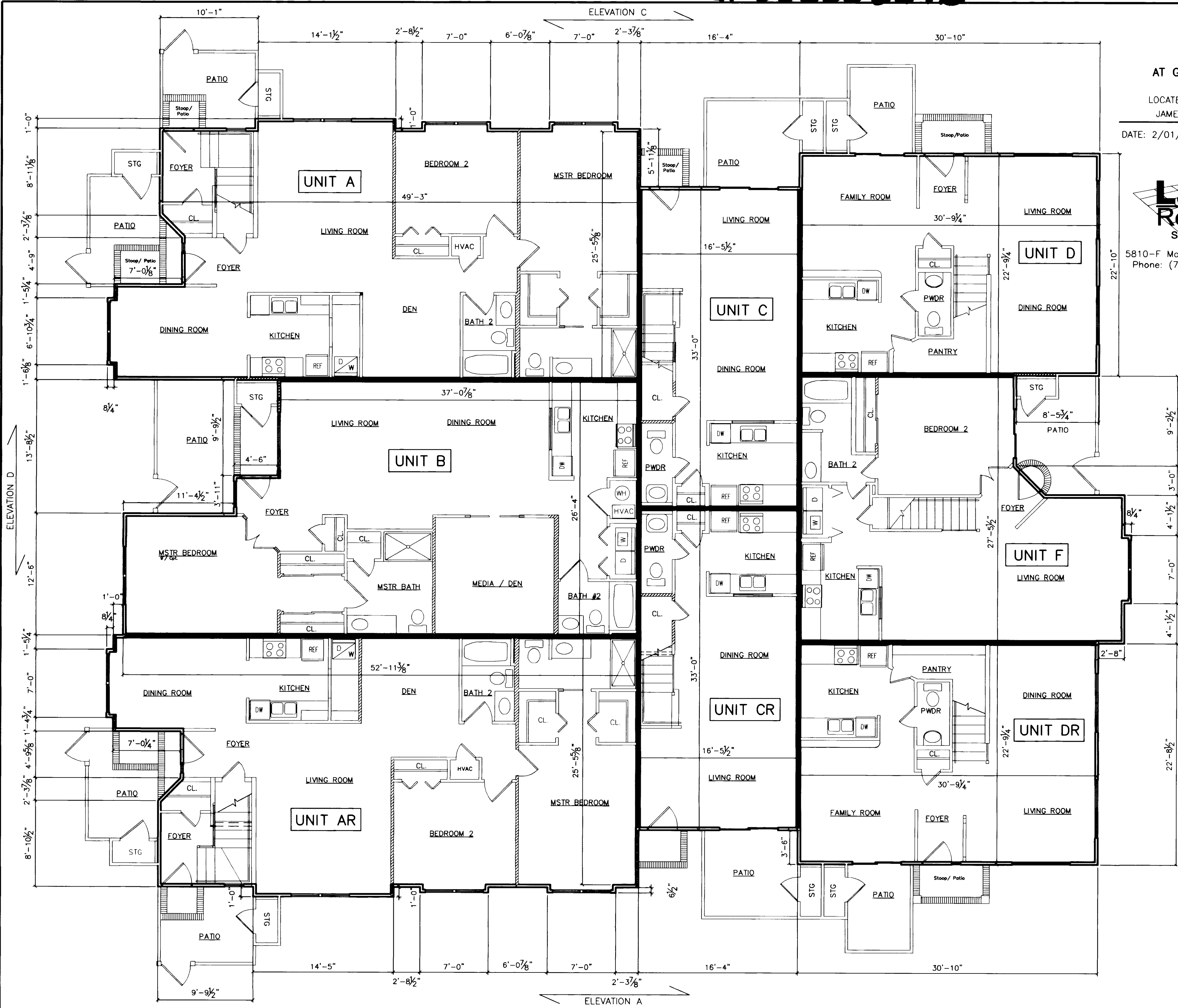

ELEVATION B

City of Williamsburg & County of James City
Circuit Court: This PLAT was recorded on
17 February 2006
at *4:02* AM/PM, PG *1*
DOCUMENT # *060003572*
BETSY B. WOOLRIDGE, CLERK
Betsy B. Woolridge Clerk

FIRST FLOOR PLAN