

#060002582

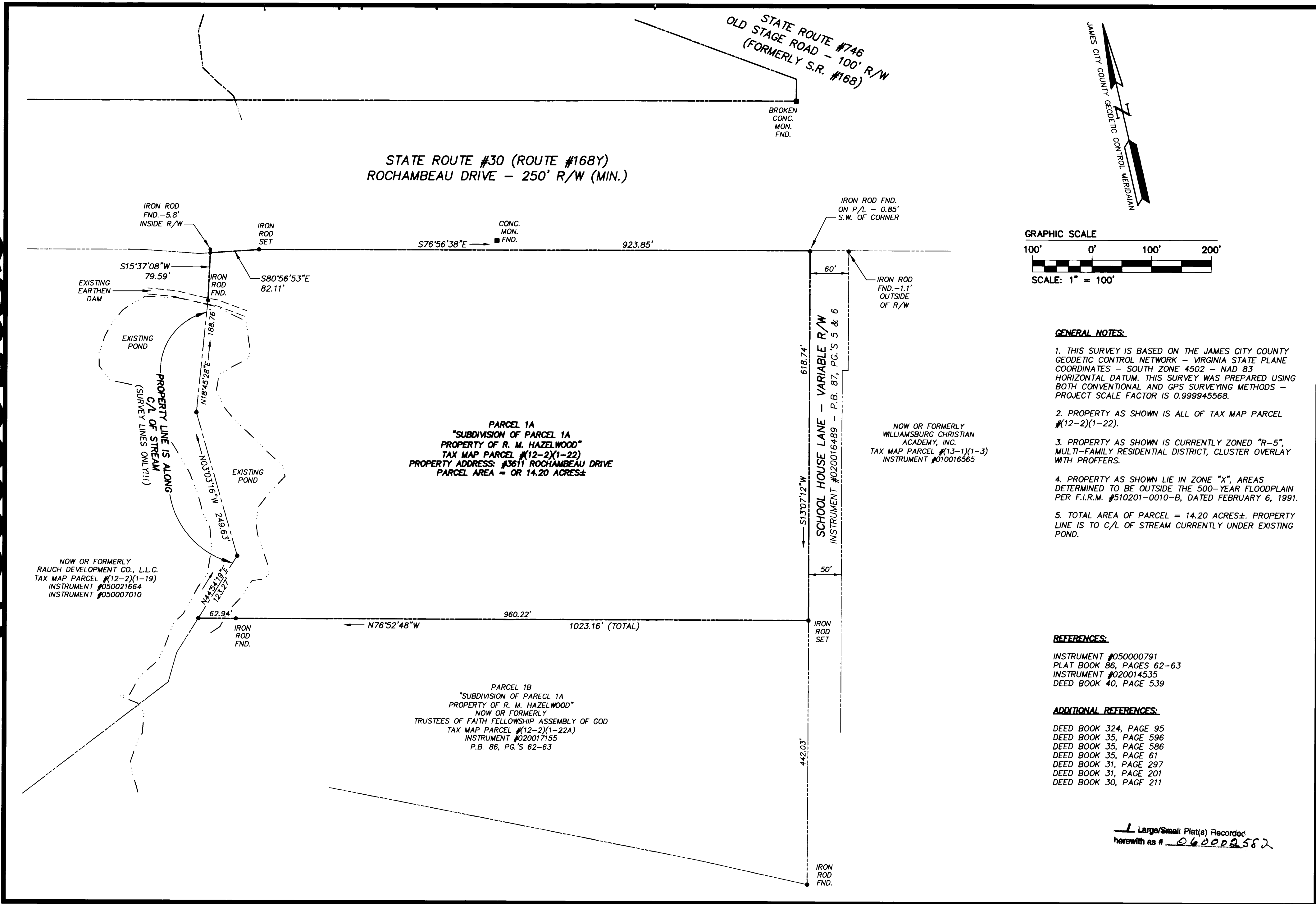

5248 Olde Towne Road, Suite 1
Williamsburg, Virginia 23188
(757) 253-0040
Fax (757) 220-8994

**PLAT OF SURVEY
PARCEL 1A - "SUBDIVISION OF PARCEL 1A
PROPERTY OF R. M. HAZELWOOD"
CONTAINING 14.20 ACRES±
STANDING IN THE NAME OF
R. M. HAZELWOOD, JR.,
TRUSTEE OF THE NETTIE A. HAZELWOOD REVOCABLE TRUST
FOR CONVEYANCE TO RAUCH DEVELOPMENT CO., L.L.C.**

STONEHOUSE DISTRICT JAMES CITY COUNTY VIRGINIA

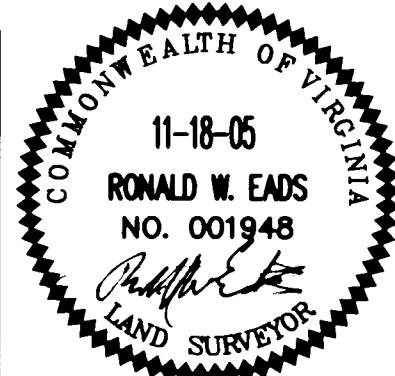

No.	DATE	REVISION / COMMENT / NOTE	REVISED BY	REVIEWED BY

City of Williamsburg & County of James City
Circuit Court: This PLAT was recorded on
3 February 2006
at 1:17 AM/PM, PG. PG.
DOCUMENT # 060002582
BETSY B. WOOLRIDGE, CLERK
Betsy B. Woolridge Clerk

Designed AES	Drawn RWE
Scale 1"=100'	Date 11/18/05
Project No. 9048-02	
Drawing No. 1 OF 1	