

#060002582

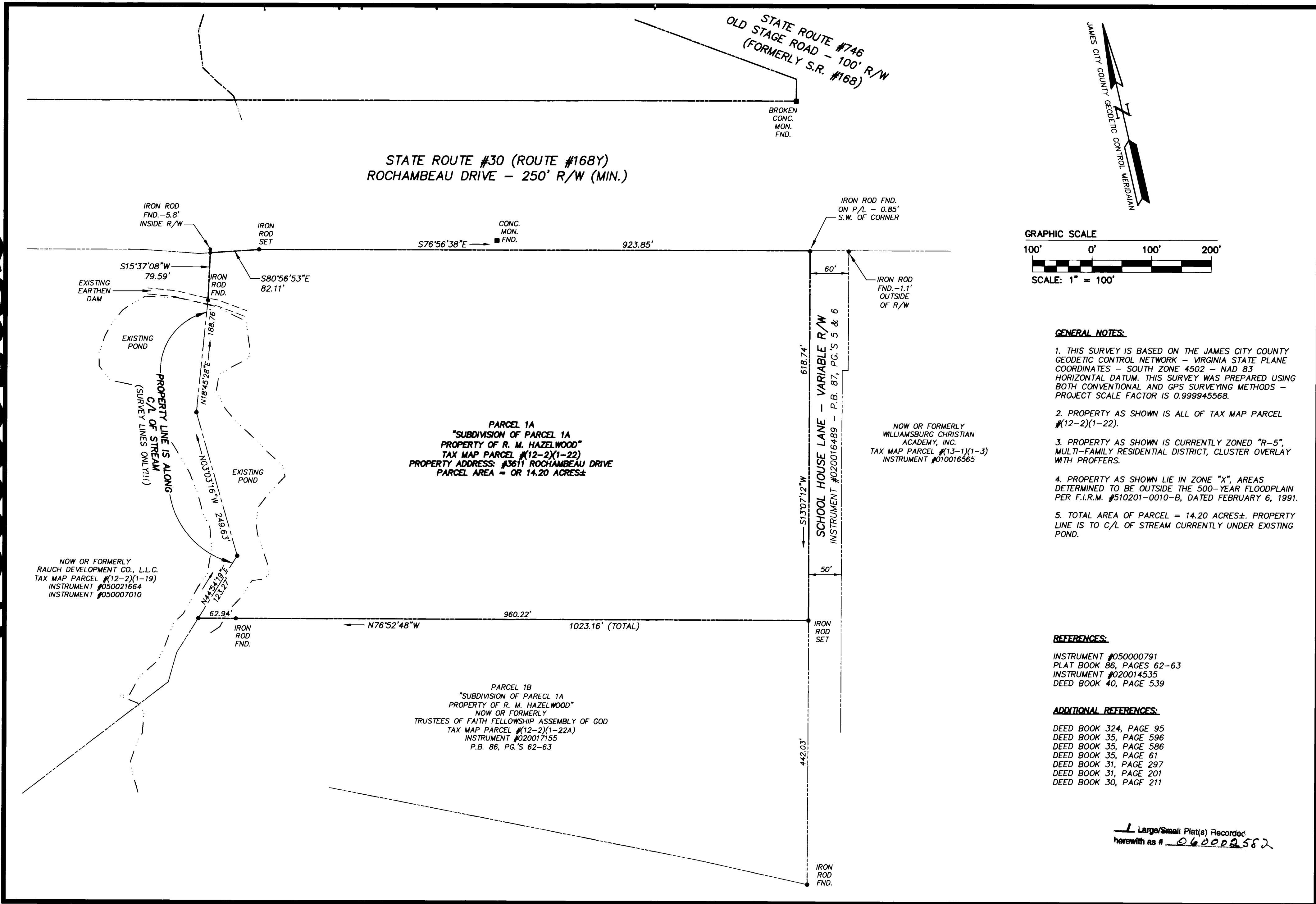

5248 Olde Towne Road, Suite 1  
Williamsburg, Virginia 23188  
(757) 253-0040  
Fax (757) 220-8994

**PLAT OF SURVEY  
PARCEL 1A - "SUBDIVISION OF PARCEL 1A  
PROPERTY OF R. M. HAZELWOOD"  
CONTAINING 14.20 ACRES±  
STANDING IN THE NAME OF  
R. M. HAZELWOOD, JR.,  
TRUSTEE OF THE NETTIE A. HAZELWOOD REVOCABLE TRUST  
FOR CONVEYANCE TO RAUCH DEVELOPMENT CO., L.L.C.**

STONEHOUSE DISTRICT      JAMES CITY COUNTY      VIRGINIA

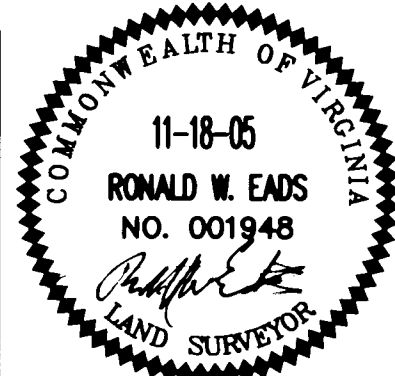

No.	DATE	REVISION / COMMENT / NOTE	REVISED BY	REVIEWED BY

City of Williamsburg & County of James City  
Circuit Court: This PLAT was recorded on  
3 February 2006  
at 1:17 AM/PM, PG. 1  
DOCUMENT # 060002582  
BETSY B. WOOLRIDGE, CLERK  
Betsy B. Woolridge Clerk

Designed AES	Drawn RWE
Scale 1"=100'	Date 11/18/05
Project No. 9048-02	
Drawing No. 1 OF 1	