

LINE---DATA---TABLE

Id	Bearing	Distance
L1	S 64°39'46" W	78.06'
L2	N 56°08'22" E	68.55'
L3	N 43°33'34" E	25.00'
L4	N 41°32'02" E	49.12'
L5	N 06°00'53" E	91.71'
L6	N 57°27'49" E	43.57'
L7	N 48°58'16" E	33.65'
L8	N 22°44'23" E	23.74'

FLOOD CERTIFICATION:
 PROPERTY SHOWN HEREON APPEARS TO BE IN FLOOD HAZARD ZONE "X", (AREAS OUTSIDE THE 500 YEAR FLOOD PLAIN), AS SHOWN ON COMMUNITY PANEL # 510 201 0015 B, WHICH WAS PREPARED BY THE FEDERAL EMERGENCY MANAGEMENT AGENCY.
 SAID PANEL HAS AN EFFECTIVE DATE OF FEB. 6, 1991.

#060002314

NOW OR FORMERLY
ARC, INCORPORATED
 TAX MAP # (21-3)(01-00-002A)
 DB 533, P. 001
 DB 619, P. 712
 # 2387 LITTLE CREEK DAM ROAD

RESERVOIR RIDGE
 PB 57, P. 69

LITTLE CREEK DAM ROAD
 STATE RT. # 631

NOW OR FORMERLY
JAMES WESLEY BROWN
 TAX MAP # (21-3)(01-00-004)
 DB 168, P. 240
 # 192 TURNERS NECK ROAD

AREA =
 15.001 +/- ACRES
 (TO SURVEY LINES ONLY !!)
 TAX MAP # (21-4)(01-00-027)
 # 128 TURNERS NECK ROAD

JOHNSON'S MEADOW
 PB 49, P. 81

NOTE:
 THIS PLAT WAS PREPARED USING RECORD AND OTHER INFORMATION. THE MONUMENTS SHOWN HEREON ARE THE RESULT OF PREVIOUS WORK ON THIS AND OTHER PROPERTIES IN THE AREA. THIS PLAT IN NO WAY REPRESENTS A CURRENT SURVEY IN THE FIELD OR ON THE GROUND.

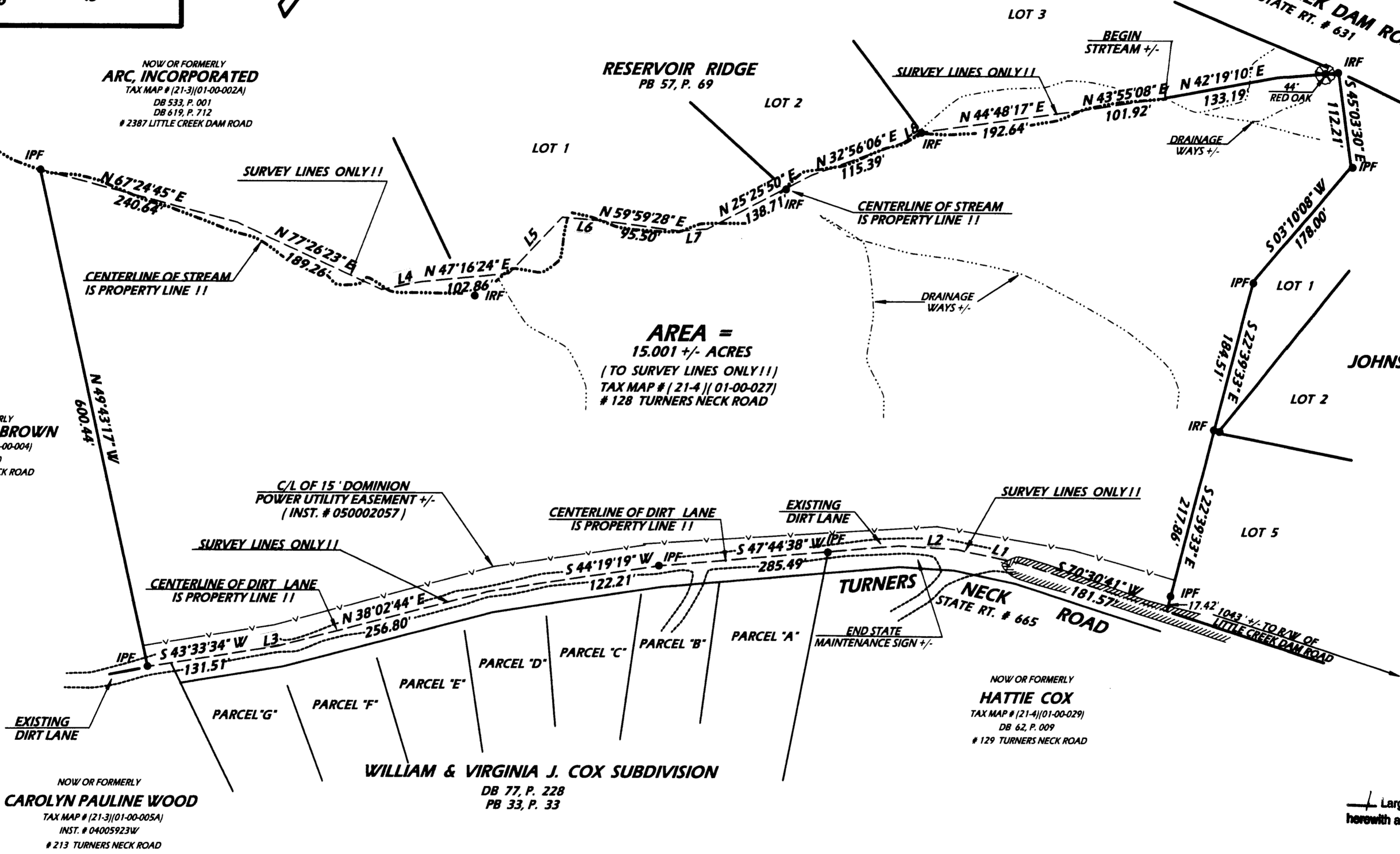

NOW OR FORMERLY
CAROLYN PAULINE WOOD
 TAX MAP # (21-3)(01-00-005A)
 INST. # 04005923W
 # 213 TURNERS NECK ROAD

WILLIAM & VIRGINIA J. COX SUBDIVISION
 DB 77, P. 228
 PB 33, P. 33

NOW OR FORMERLY
HATTIE COX
 TAX MAP # (21-4)(01-00-029)
 DB 62, P. 009
 # 129 TURNERS NECK ROAD

Large/Small Plat(s) Recorded herewith as # 060002314

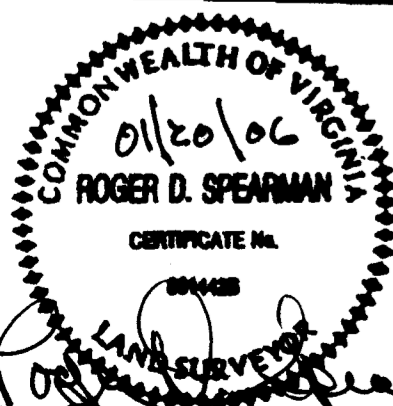

SPEARMAN & ASSOCIATES, P.C.
 SURVEYING & PLANNING
 5682-A Mooretown Road — Williamsburg, Virginia
 (757) 253-8720



LEGEND:
 IPF = IRON PIPE FOUND
 IPS = IRON PIPS SET
 IRF = IRON ROD FOUND
 IRS = IRON ROD SET
 BSL = BLDG. SETBACK LINE
 TXMP = TAXMAP
 STH = SOIL TEST HOLE (IF APPLICABLE)
 CMF = CONC. MON. FOUND
 CMS = CONC. MON. SET

REFERENCES:
 NOTED AND ALSO
 PB 79, P. 91
 DB 17, P. 68 & 69
 INST. # 010000590
 INST. # 050002056

City of Williamsburg & County of James City
 Circuit Court: This PLAT was recorded on
February 20, 2006
 at 10:50 AM/PM, PB 1 PG. 1
 DOCUMENT # 060002314
 BETSY B. WOOLRIDGE, CLERK
Betsy Woolridge Clerk

PLAT OF THE PROPERTY OF
HELMUTH W. TRIESHMANN & SARAH J. O'DORISIO
 BEING

PART OF THE WILLIE EMMITT WHITE ESTATE
 SITUATED IN STONEHOUSE DISTRICT
JAMES CITY COUNTY, VIRGINIA

SCALE: 1" = 100' DATE: JANUARY 20, 2006