

#060001803

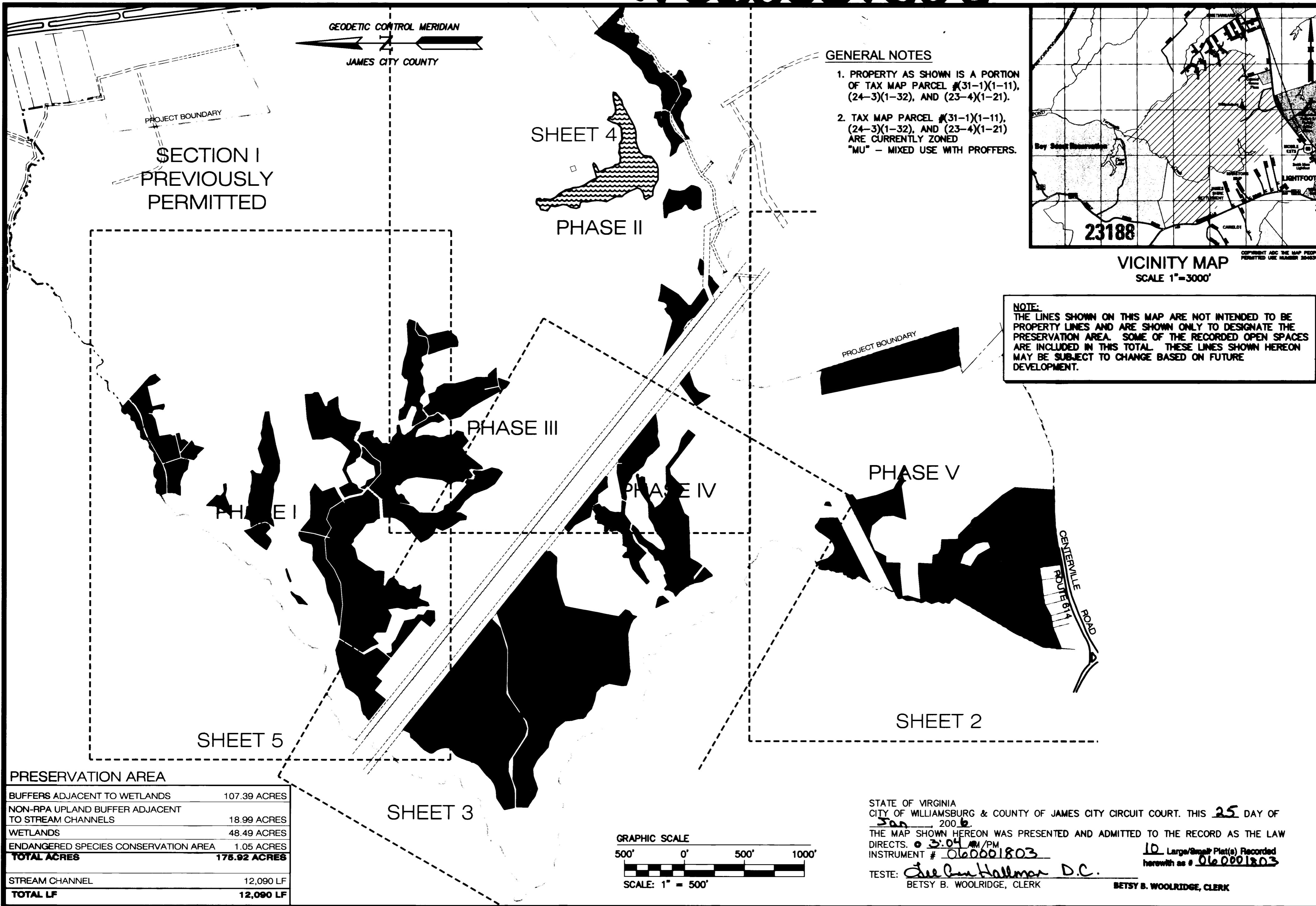

| PRESERVATION AREA | |
|---------------------------------------------------|---------------------|
| BUFFERS ADJACENT TO WETLANDS | 107.39 ACRES |
| NON-RPA UPLAND BUFFER ADJACENT TO STREAM CHANNELS | 18.99 ACRES |
| WETLANDS | 48.49 ACRES |
| ENDANGERED SPECIES CONSERVATION AREA | 1.05 ACRES |
| TOTAL ACRES | 175.92 ACRES |
| STREAM CHANNEL | 12,090 LF |
| TOTAL LF | 12,090 LF |

STATE OF VIRGINIA
 CITY OF WILLIAMSBURG & COUNTY OF JAMES CITY CIRCUIT COURT. THIS 25 DAY OF Jan, 2006.
 THE MAP SHOWN HEREON WAS PRESENTED AND ADMITTED TO THE RECORD AS THE LAW DIRECTS. 3:04 AM/PM
 INSTRUMENT # 060001803 10 Large/Small Plat(s) Recorded herewith as # 060001803
 TESTE: Cheryl Hallman D.C.
 BETSY B. WOOLRIDGE, CLERK BETSY B. WOOLRIDGE, CLERK

S:\Jobs\888111L-Preservation Map and Exhibit-DEClodng\Cad\MAP SHOWING PRESERVATION AREAS.dwg, 1/25/2006 9:31:08 AM, heb

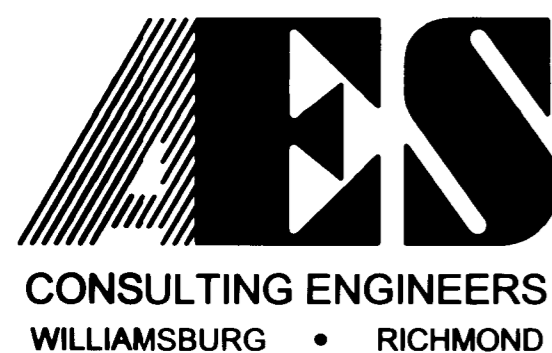

5248 Olde Towne Road, Suite 1
 Williamsburg, Virginia 23188
 (757) 253-0040
 Fax (757) 220-8994

MAP SHOWING PRESERVATION AREAS
 LOCATED ON THE PROPERTY OWNED BY
COLONIAL HERITAGE
 STONEHOUSE DISTRICT COUNTY OF JAMES CITY VIRGINIA

| No. | DATE | REVISION / COMMENT / NOTE | REVISOR | REVIEWER |
|-----|------|---------------------------|---------|----------|
| | | | | |
| | | | | |
| | | | | |

| Designed | Drawn |
|-------------|------------|
| AES | AES |
| Scale | Date |
| 1"=500' | 03/16/2005 |
| Project No. | |
| 8881-11L | |
| Drawing No. | |
| 1 of 10 | |

#060001803

MATCHLINE SHEETS 4 AND 5

N/F
PENINSULA COUNCIL BOY SCOUTS
TAX PARCEL (22-4) (1-7)
D.B. 98, PG. 477

N/F
RIPLEY AND SULENSKI
TAX PARCEL (31-2) (1-3)
LR 000016770

VIRGINIA ELECTRIC AND
POWER EASEMENT
D.B. 176, PG. 386
D.B. 183, PG. 116

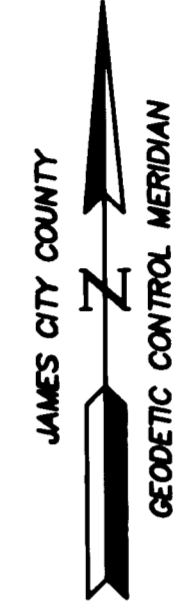

PROJECT BOUNDARY

CENTERVILLE ROAD
ROUTE 614

NOTE:
THE LINES SHOWN ON THIS MAP ARE NOT INTENDED TO BE PROPERTY LINES AND ARE SHOWN ONLY TO DESIGNATE THE PRESERVATION AREA. SOME OF THE RECORDED OPEN SPACES ARE INCLUDED IN THIS TOTAL. THESE LINES SHOWN HEREON MAY BE SUBJECT TO CHANGE BASED ON FUTURE DEVELOPMENT.

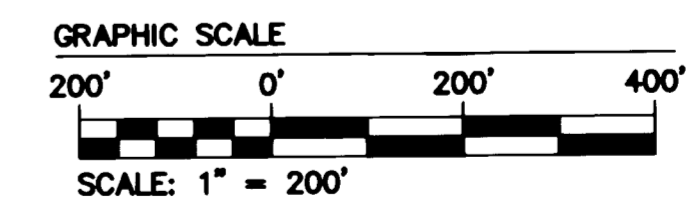

10 Large/Small Plat(s) Recorded
herewith as # 060001803
BETSY B WOOLRIDGE, CLERK

S:\Jobs\888111L-Preservation Map and Exhibit-DEQ\dwg\Cad\MAP SHOWING PRESERVATION AREAS.dwg, 1/25/2006 9:45:12 AM, heb

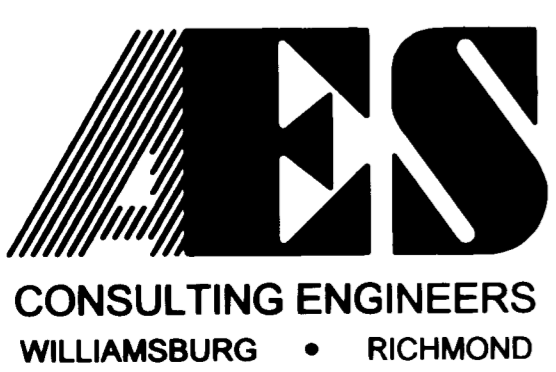

5248 Olde Towne Road, Suite 1
Williamsburg, Virginia 23188
(757) 253-0040
Fax (757) 220-8994

MAP SHOWING PRESERVATION AREAS
LOCATED ON THE PROPERTY OWNED BY
COLONIAL HERITAGE
STONEHOUSE DISTRICT COUNTY OF JAMES CITY VIRGINIA

| | | | |
|---------------------------------------------|------|---------------------------|-------------|
| City of Williamsburg & County of James City | | | |
| Circuit Court: This PLAT was recorded on | | | |
| at 3:04 PM, PG | | | |
| DOCUMENT # 060001803 | | | |
| BETSY B. WOOLRIDGE, CLERK | | | |
| <i>Betsy B Woolridge</i> Clerk | | | |
| No. | DATE | REVISION / COMMENT / NOTE | REVIEWED BY |
| | | | |

| | |
|-------------------------|--------------------|
| Designed AES | Drawn AES |
| Scale 1"=200' | Date 03/16/2005 |
| Project No. 8881-11L | |
| Drawing No. 2 of 10 | |

#060001803

MATCHLINE SHEET 6

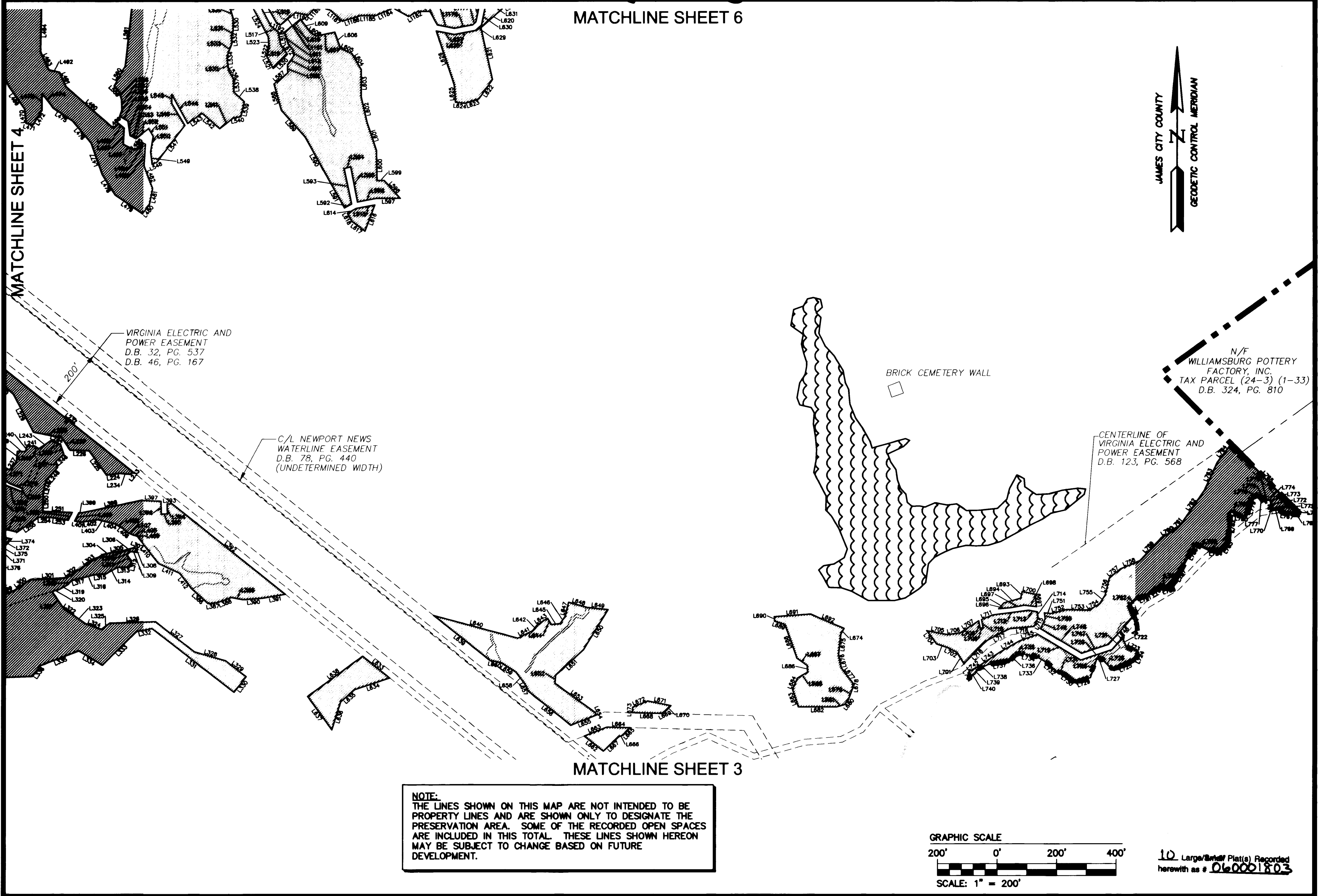

S:\Jobs\888111L-Preservation Map and Exhibit-DEC\dwg\CadMAP SHOWING PRESERVATION AREAS.dwg, 1/25/2006 9:46:06 AM, heb

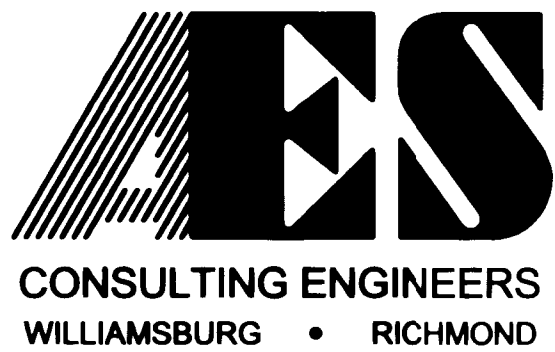

5248 Olde Towne Road, Suite 1
Williamsburg, Virginia 23188
(757) 253-0040
Fax (757) 220-8994

MAP SHOWING PRESERVATION AREAS
LOCATED ON THE PROPERTY OWNED BY
COLONIAL HERITAGE

STONEHOUSE DISTRICT COUNTY OF JAMES CITY VIRGINIA

| | | | |
|---------------------------------------------|------|------------------------------------------|-------------|
| City of Williamsburg & County of James City | | Circuit Court: This PLAT was recorded on | |
| | | 1-25-2006 | |
| | | at 3:04 PM, PG. 1 | |
| | | DOCUMENT # 060001803 | |
| | | BETSY B. WOOLRIDGE, CLERK | |
| | | <i>Betsy B. Woolridge</i> Clerk | |
| No. | DATE | REVISION / COMMENT / NOTE | REVIEWED BY |
| | | | |

| | |
|-------------------------|--------------------|
| Designed AES | Drawn AES |
| Scale 1"=200' | Date 03/16/2005 |
| Project No. 8881-11L | |
| Drawing No. 4 of 10 | |

#060001803

MATCHLINE SHEET 6

MATCHLINE SHEET 5

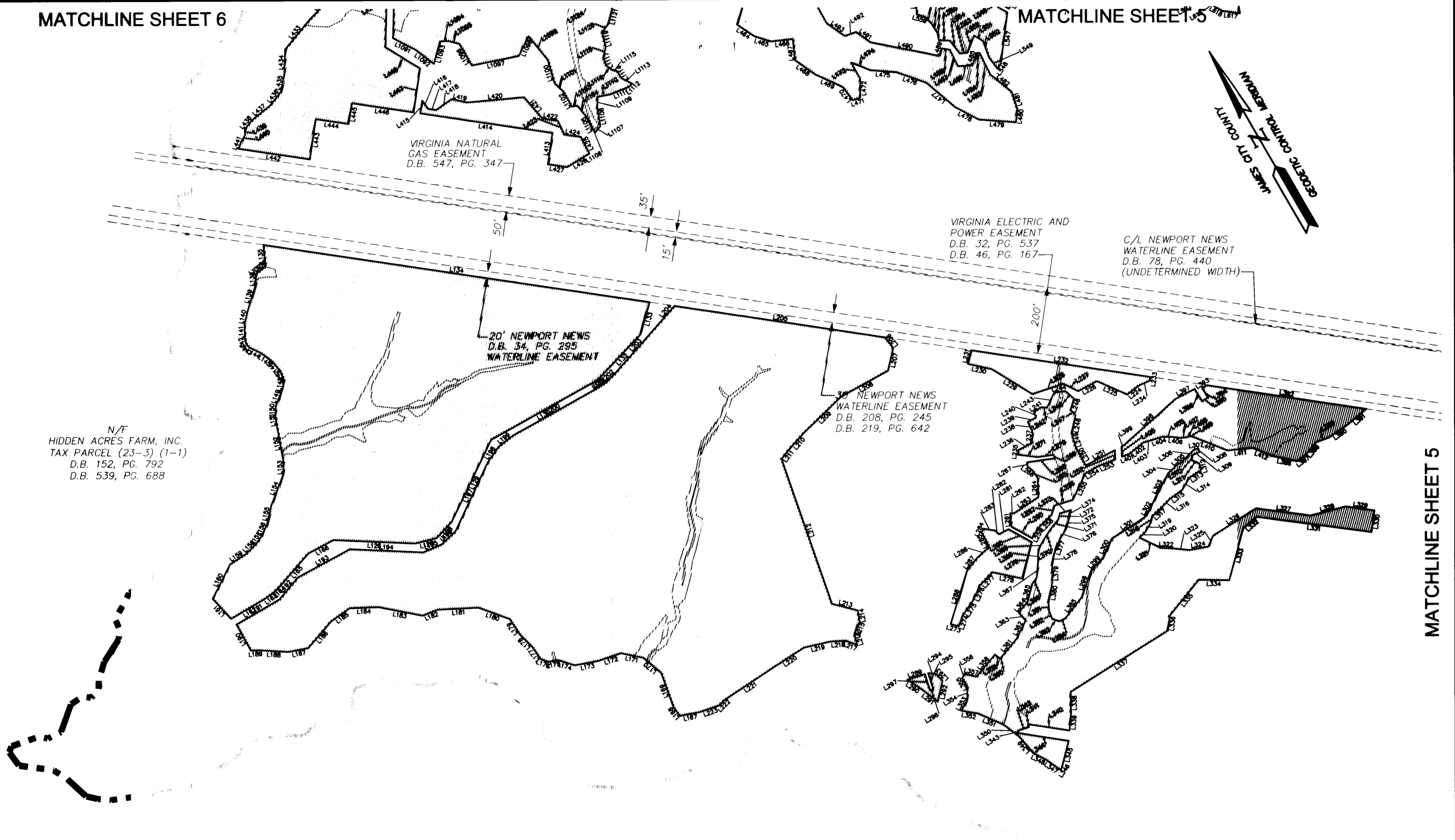
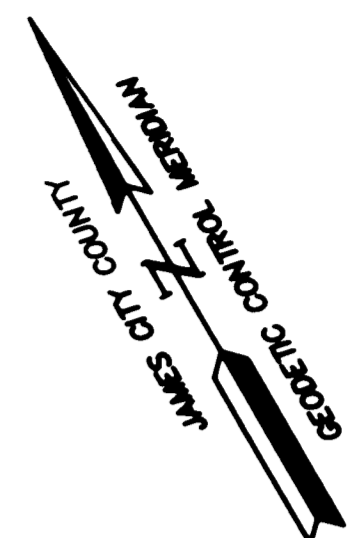

MATCHLINE SHEET 5

MATCHLINE SHEET 3

NOTE:
THE LINES SHOWN ON THIS MAP ARE NOT INTENDED TO BE PROPERTY LINES AND ARE SHOWN ONLY TO DESIGNATE THE PRESERVATION AREA. SOME OF THE RECORDED OPEN SPACES ARE INCLUDED IN THIS TOTAL. THESE LINES SHOWN HEREON MAY BE SUBJECT TO CHANGE BASED ON FUTURE DEVELOPMENT.

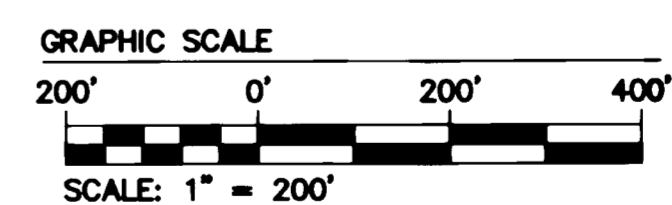

10 Large/Small Plat(s) Recorded herewith as # **060001803**

S:\Jobs\888111L-Preservation Map and Exhibit-DEQ\dwg\Cad\MAP SHOWING PRESERVATION AREAS.dwg, 1/25/2006 9:45:39 AM, heb

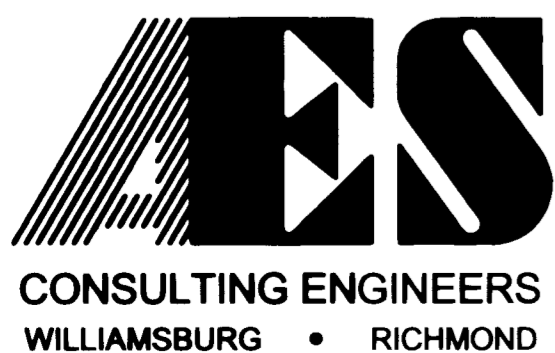

5248 Olde Towne Road, Suite 1
Williamsburg, Virginia 23188
(757) 253-0040
Fax (757) 220-8994

MAP SHOWING PRESERVATION AREAS
LOCATED ON THE PROPERTY OWNED BY COLONIAL HERITAGE
STONEHOUSE DISTRICT COUNTY OF JAMES CITY VIRGINIA

| | | | |
|---------------------------------------------|------|---------------------------|-------------|
| City of Williamsburg & County of James City | | | |
| Circuit Court: This PLAT was recorded on | | 1-25-2006 | |
| at 3:04 PM, PG. 1 | | | |
| DOCUMENT # 060001803 | | | |
| BETSY B. WOOLRIDGE, CLERK | | | |
| <i>Betsy B. Woolridge</i> Clerk | | | |
| No. | DATE | REVISION / COMMENT / NOTE | REVIEWED BY |
| | | | |

| | |
|-------------------------|--------------------|
| Designed AES | Drawn AES |
| Scale 1" = 20' | Date 03/16/2005 |
| Project No. 8881-11L | |
| Drawing No. 3 of 10 | |

#060001803

| Line Table | | |
|------------|--------|------------------|
| Line # | Length | Direction |
| L1 | 11.08 | S48° 13' 01.21"E |
| L2 | 11.91 | N3° 03' 55.03"E |
| L3 | 105.51 | N63° 05' 43.35"E |
| L4 | 51.93 | S6° 51' 38.44"E |
| L5 | 56.19 | S54° 10' 58.56"W |
| L6 | 177.34 | S12° 45' 41.17"E |
| L7 | 151.28 | S20° 38' 11.12"E |
| L8 | 50.75 | S61° 12' 51.77"E |
| L9 | 67.39 | S55° 56' 11.85"E |
| L10 | 35.45 | N76° 36' 56.50"E |
| L11 | 50.86 | S43° 52' 20.67"E |
| L12 | 6.94 | S40° 59' 42.05"W |
| L13 | 39.39 | N48° 13' 55.40"W |
| L14 | 22.40 | N89° 55' 03.76"W |
| L15 | 39.34 | S73° 44' 13.04"W |
| L16 | 17.57 | S14° 52' 43.61"W |
| L17 | 16.53 | N20° 44' 17.04"W |
| L18 | 32.59 | N57° 28' 18.10"W |
| L19 | 13.42 | N63° 38' 00.81"W |
| L20 | 278.09 | S81° 59' 51.47"W |
| L21 | 105.45 | N18° 49' 50.47"E |
| L22 | 90.72 | N3° 52' 18.30"W |
| L23 | 122.25 | N40° 14' 58.59"W |
| L24 | 112.41 | N78° 57' 22.14"W |
| L25 | 111.68 | S66° 35' 28.95"W |
| L26 | 105.86 | S27° 13' 08.87"W |
| L27 | 53.53 | N88° 05' 55.14"W |
| L28 | 120.00 | S1° 54' 04.86"W |
| L29 | 73.64 | N88° 05' 55.14"W |
| L30 | 190.17 | S84° 13' 57.61"W |
| L31 | 16.19 | S80° 32' 35.95"W |
| L32 | 18.44 | S15° 00' 15.98"E |
| L33 | 30.40 | S6° 59' 49.88"E |
| L34 | 44.36 | S19° 28' 22.25"W |
| L35 | 64.45 | S15° 09' 56.91"W |
| L36 | 7.00 | S4° 08' 39.62"E |
| L37 | 224.29 | N84° 54' 56.16"E |
| L38 | 78.36 | S89° 30' 45.81"E |
| L39 | 116.74 | S3° 18' 00.18"W |
| L40 | 75.46 | S86° 25' 37.95"E |
| L41 | 44.49 | S13° 20' 43.46"E |

| Line Table | | |
|------------|--------|-------------------|
| Line # | Length | Direction |
| L42 | 48.91 | S61° 53' 01.80"E |
| L43 | 74.87 | S85° 56' 15.69"E |
| L44 | 139.36 | S1° 18' 24.38"E |
| L45 | 37.20 | S86° 55' 28.63"E |
| L46 | 140.18 | S44° 15' 34.81"E |
| L47 | 24.94 | S68° 00' 13.68"E |
| L48 | 26.06 | S44° 15' 34.81"E |
| L49 | 25.92 | S19° 23' 02.48"E |
| L50 | 278.24 | S40° 41' 35.61"E |
| L51 | 122.66 | S32° 16' 56.55"E |
| L52 | 327.28 | S3° 38' 08.50"W |
| L53 | 198.11 | S89° 49' 59.01"W |
| L54 | 177.69 | S84° 16' 51.64"W |
| L55 | 241.38 | S81° 23' 52.45"W |
| L56 | 180.87 | N9° 00' 01.00"W |
| L57 | 116.12 | S81° 37' 431.00"W |
| L58 | 125.88 | S83° 04' 02.41"W |
| L59 | 75.41 | S79° 16' 09.10"W |
| L60 | 101.58 | S61° 30' 47.47"W |
| L61 | 102.60 | S79° 52' 34.16"W |
| L62 | 182.91 | S67° 03' 42.38"W |
| L63 | 147.26 | N4° 35' 28.79"E |
| L64 | 260.05 | N26° 01' 08.76"E |
| L65 | 584.57 | N30° 36' 57.14"E |
| L66 | 47.29 | N36° 28' 00.91"W |
| L67 | 23.19 | N60° 39' 35.15"W |
| L68 | 37.61 | N15° 40' 01.34"E |
| L69 | 18.68 | N35° 48' 31.12"W |
| L70 | 40.46 | N22° 55' 16.04"E |
| L71 | 64.49 | N15° 15' 52.57"W |
| L72 | 46.71 | N29° 06' 18.43"E |
| L73 | 48.10 | N18° 54' 41.18"W |
| L74 | 63.72 | N19° 34' 47.70"E |
| L75 | 60.33 | N2° 16' 36.18"W |
| L76 | 42.39 | N26° 53' 39.75"E |
| L77 | 32.15 | N9° 12' 22.36"W |
| L78 | 56.44 | N62° 28' 11.77"E |
| L79 | 788.19 | N63° 05' 43.35"E |
| L80 | 94.61 | N34° 59' 13.70"E |
| L81 | 71.05 | N27° 00' 08.87"W |
| L82 | 27.76 | N41° 16' 22.29"E |

| Line Table | | |
|------------|--------|------------------|
| Line # | Length | Direction |
| L83 | 18.94 | N1° 04' 53.87"W |
| L84 | 20.41 | N68° 59' 40.97"E |
| L85 | 22.04 | N1° 55' 41.13"E |
| L86 | 29.62 | N77° 04' 26.98"E |
| L87 | 57.45 | N7° 08' 56.17"W |
| L88 | 67.80 | N17° 43' 47.72"E |
| L89 | 56.28 | N2° 56' 34.07"W |
| L90 | 29.35 | N25° 56' 24.39"E |
| L91 | 24.15 | S57° 51' 23.04"E |
| L92 | 41.50 | N32° 08' 36.96"E |
| L93 | 12.84 | S16° 47' 02.52"E |
| L94 | 17.42 | S24° 59' 27.83"E |
| L95 | 12.04 | S33° 34' 51.17"E |
| L96 | 59.97 | S15° 22' 01.08"E |
| L97 | 63.05 | S43° 27' 30.60"E |
| L98 | 36.69 | S66° 48' 22.32"E |
| L99 | 21.68 | N90° 00' 00.00"E |
| L100 | 33.55 | N68° 58' 01.06"E |
| L101 | 30.19 | N61° 23' 42.39"E |
| L102 | 68.89 | N36° 28' 32.08"E |
| L103 | 64.14 | N34° 17' 35.00"E |
| L104 | 37.45 | N45° 02' 15.29"E |
| L105 | 19.27 | N90° 00' 00.00"E |
| L106 | 27.25 | S45° 00' 23.76"E |
| L107 | 19.42 | S60° 15' 39.20"E |
| L108 | 23.55 | S61° 55' 58.86"E |
| L109 | 81.30 | S2° 16' 38.17"E |
| L110 | 59.61 | S0° 44' 49.38"W |
| L111 | 591.00 | S63° 05' 43.35"W |
| L112 | 25.01 | S63° 32' 47.51"E |
| L113 | 47.02 | N8° 13' 40.36"E |
| L114 | 5.04 | N3° 03' 55.03"E |
| L115 | 33.15 | S63° 05' 43.35"W |
| L116 | 25.42 | S0° 23' 15.31"E |
| L117 | 227.34 | S88° 56' 12.46"W |
| L118 | 82.11 | S78° 50' 08.11"W |
| L119 | 154.52 | N19° 17' 00.72"W |
| L120 | 640.77 | N10° 39' 58.79"W |
| L121 | 384.15 | N11° 54' 48.93"W |
| L122 | 78.53 | N86° 20' 47.95"E |
| L123 | 53.49 | N82° 14' 11.84"E |

| Line Table | | |
|------------|---------|------------------|
| Line # | Length | Direction |
| L124 | 76.36 | S77° 48' 08.24"E |
| L125 | 1180.71 | S17° 16' 58.03"E |
| L126 | 246.54 | N57° 25' 32.03"W |
| L127 | 66.05 | N74° 06' 55.68"W |
| L128 | 66.05 | S72° 30' 15.99"W |
| L129 | 273.14 | S55° 48' 51.84"W |
| L130 | 351.23 | N89° 07' 56.99"W |
| L131 | 19.52 | S86° 02' 26.93"W |
| L132 | 186.59 | S73° 20' 36.66"W |
| L133 | 99.12 | S45° 33' 05.59"W |
| L134 | 1173.98 | S51° 23' 19.30"E |
| L135 | 65.43 | N25° 24' 19.34"E |
| L136 | 23.33 | N81° 48' 29.87"E |
| L137 | 12.39 | N84° 53' 32.77"E |
| L138 | 31.39 | N30° 35' 06.13"E |
| L139 | 82.52 | N47° 05' 06.45"E |
| L140 | 43.28 | N43° 36' 34.03"E |
| L141 | 48.53 | N27° 45' 38.77"E |
| L142 | 13.07 | N10° 52' 14.47"E |
| L143 | 12.60 | N15° 46' 40.66"W |
| L144 | 39.64 | N34° 01' 46.37"W |
| L145 | 41.91 | N22° 23' 15.52"W |
| L146 | 36.35 | N9° 48' 06.43"W |
| L147 | 28.87 | N7° 33' 17.92"E |
| L148 | 27.49 | N39° 05' 08.23"E |
| L149 | 56.43 | N51° 12' 07.94"E |
| L150 | 24.96 | N32° 36' 40.41"E |
| L151 | 30.73 | N22° 52' 59.23"E |
| L152 | 110.12 | N19° 30' 22.81"E |
| L153 | 38.86 | N29° 28' 51.09"E |
| L154 | 99.98 | N51° 19' 51.50"E |
| L155 | 59.66 | N42° 44' 52.87"E |
| L156 | 40.44 | N55° 46' 45.06"E |
| L157 | 25.97 | N64° 32' 30.46"E |
| L158 | 43.49 | N75° 26' 48.22"E |
| L159 | 57.74 | N87° 07' 33.52"E |
| L160 | 115.87 | N56° 53' 00.76"E |
| L161 | 82.53 | N12° 06' 26.19"W |
| L162 | 118.52 | S89° 27' 31.87"W |
| L163 | 31.26 | S84° 44' 27.30"W |
| L164 | 31.26 | S75° 18' 18.17"W |

| Line Table | | |
|------------|--------|------------------|
| Line # | Length | Direction |
| L165 | 125.20 | S70° 45' 22.75"W |
| L166 | 87.34 | N87° 40' 42.43"W |
| L167 | 62.68 | N70° 45' 49.88"W |
| L168 | 33.61 | N4° 32' 48.12"W |
| L169 | 108.40 | N10° 09' 34.26"E |
| L170 | 69.18 | N19° 36' 45.04"W |
| L171 | 68.86 | N48° 14' 42.10"W |
| L172 | 69.15 | N78° 40' 36.17"W |
| L173 | 74.79 | N70° 35' 05.60"W |
| L174 | 54.12 | N42° 55' 20.44"W |
| L175 | 28.54 | N70° 58' 24.68"W |
| L176 | 24.47 | N39° 08' 05.95"W |
| L177 | 41.61 | N3° 38' 04.45"W |
| L178 | 54.46 | N14° 31' 50.63"W |
| L179 | 56.99 | N3° 36' 02.82"W |
| L180 | 100.42 | N39° 46' 55.97"W |
| L181 | 121.86 | N62° 42' 07.89"W |
| L182 | 48.65 | N81° 45' 26.95"W |
| L183 | 135.67 | N48° 58' 45.41"W |
| L184 | 87.40 | N61° 54' 42.46"W |
| L185 | 68.21 | S84° 27' 02.37"W |
| L186 | 105.38 | S70° 40' 25.10"W |
| L187 | 60.46 | N71° 09' 18.39"W |
| L188 | 87.08 | N56° 26' 58.79"W |
| L189 | 26.38 | N62° 46' 45.07"W |
| L190 | 90.89 | N1° 16' 22.76"E |
| L191 | 149.72 | N89° 52' 37.47"E |
| L192 | 85.81 | N70° 04' 18.58"E |
| L193 | 178.59 | S88° 23' 43.28"E |
| L194 | 221.00 | S57° 19' 55.70"E |
| L195 | 59.71 | S82° 57' 29.05"E |
| L196 | 57.30 | N76° 53' 25.78"E |
| L197 | 226.83 | N55° 09' 28.72"E |
| L198 | 57.89 | N64° 34' 39.63"E |
| L199 | 57.89 | N82° 06' 15.22"E |
| L200 | 284.91 | S89° 07' 56.99"E |
| L201 | 35.34 | N86° 02' 26.93"E |
| L202 | 35.34 | N76° 23' 14.77"E |
| L203 | 215.61 | N71° 33' 38.69"E |
| L204 | 56.98 | N71° 13' 53.84"E |
| L205 | 641.94 | S51° 23' 19.30"E |

| Line Table | | |
|------------|--------|------------------|
| Line # | Length | Direction |
| L206 | 39.55 | S6° 52' 10.97"E |
| L207 | 70.69 | S42° 31' 44.95"W |
| L208 | 163.12 | N88° 59' 29.05"W |
| L209 | 153.95 | S76° 05' 23.06"W |
| L210 | 67.65 | S71° 48' 16.76"W |
| L211 | 36.82 | S68° 20' 54.45"W |
| L212 | 459.94 | S10° 50' 14.63"W |
| L213 | 80.40 | S45° 47' 31.92"E |
| L214 | 34.38 | S20° 44' 13.62"W |
| L215 | 40.90 | S53° 15' 07.67"W |
| L216 | 35.23 | S14° 50' 14.61"W |
| L217 | 37.67 | N39° 11' 36.86"W |
| L218 | 46.32 | N63° 07' 20.94"W |
| L219 | 81.58 | N73° 03' 05.05"W |
| L220 | 112.64 | S87° 16' 22.26"W |
| L221 | 174.54 | S86° 35' 59.83"W |
| L222 | 22.17 | S74° 55' 50.75"W |
| L223 | 59.82 | N78° 36' 34.23"W |
| L224 | 44.54 | S82° 37' 19.09"W |
| L225 | 99.99 | N35° 55' 05.03"W |
| L226 | 63.45 | N88° 18' 57.96"W |
| L227 | 50.42 | N33° 42' 09.30"W |
| L228 | 98.04 | N78° 28' 53.61"W |
| L229 | 143.44 | N28° 02' 52.27"W |
| L230 | 74.15 | N47° 27' 00.54"W |
| L231 | 43.03 | N42° 32' 59.46"E |
| L232 | 547.03 | S51° 23' 19.30"E |
| L233 | 11.74 | S38° 36' 40.70"W |
| L234 | 37.01 | N84° 38' 41.08"W |
| L235 | 15.63 | N37° 13' 30.75"E |
| L236 | 45.05 | S86° 42' 50.47"E |
| L237 | 32.59 | N31° 59' 00.88"E |
| L238 | 33.96 | N5° 18' 07.95"E |
| L239 | 27.48 | S87° 32' 50.58"E |
| L240 | 17.69 | N12° 48' 40.57"E |
| L241 | 25.61 | N84° 43' 44.83"E |
| L242 | 18.38 | S56° 19' 30.60"E |
| L243 | 48.53 | N55° 29' 04.18"E |
| L244 | 34.43 | S69° 34' 31.58"E |
| L245 | 36.69 | S18° 40' 28.48"E |
| L246 | 34.20 | S50° 08' 22.24"W |

10 Large Sheet Plot(s) Recorded herewith as # 060001803

S:\060001803\11L-Preservation Map and Exhibit-DEQ\dwg\Cad\MAP SHOWING PRESERVATION AREAS.dwg, 1/25/2006 9:46:54 AM, heb

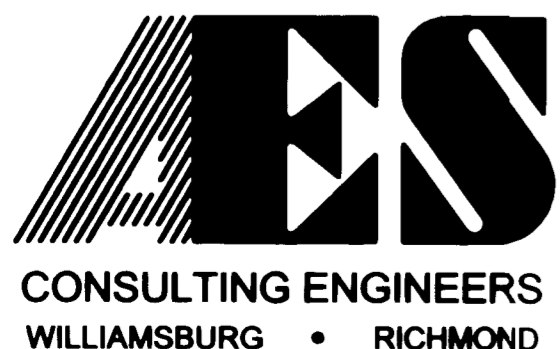

5248 Olde Towne Road, Suite 1
Williamsburg, Virginia 23188
(757) 253-0040
Fax (757) 220-8994

MAP SHOWING PRESERVATION AREAS

LOCATED ON THE PROPERTY OWNED BY
COLONIAL HERITAGE

STONEHOUSE DISTRICT COUNTY OF JAMES CITY VIRGINIA

| | | | |
|---------------------------------------------|------|------------------------------------------|---------|
| City of Williamsburg & County of James City | | Circuit Court: This PLAT was recorded on | |
| | | 1-25-2006 | |
| at 3:04 PM, PG | | DOCUMENT # 060001803 | |
| BETSY B. WOOLRIDGE, CLERK | | Betsy B. Woolridge Clerk | |
| No. | DATE | REVISION / COMMENT / NOTE | REVISOR |
| | | | |

| | |
|-------------------------|--------------------|
| Designed AES | Drawn AES |
| Scale NONE | Date 03/16/2005 |
| Project No. 8881-11L | |
| Drawing No. 6 of 10 | |

#060001803

| Line Table | | |
|------------|--------|------------------|
| Line # | Length | Direction |
| L247 | 21.84 | S13° 36' 37.78"E |
| L248 | 60.27 | S40° 21' 15.99"W |
| L249 | 39.90 | S13° 29' 37.27"W |
| L250 | 62.01 | S0° 52' 43.20"W |
| L251 | 98.83 | S87° 34' 50.82"E |
| L252 | 29.13 | S27° 11' 54.88"W |
| L253 | 61.68 | N81° 38' 16.53"W |
| L254 | 39.23 | N90° 00' 00.00"W |
| L255 | 86.81 | S55° 20' 42.93"W |
| L256 | 57.33 | N77° 16' 22.15"W |
| L257 | 30.27 | S48° 46' 04.68"W |
| L258 | 58.12 | S75° 21' 18.30"W |
| L259 | 32.84 | S59° 06' 36.56"W |
| L260 | 72.19 | N30° 53' 23.44"W |
| L261 | 41.24 | N25° 02' 54.38"E |
| L262 | 11.52 | S61° 20' 03.11"E |
| L263 | 87.51 | N86° 33' 31.23"E |
| L264 | 56.19 | N28° 28' 55.11"E |
| L265 | 30.13 | N5° 08' 55.68"W |
| L266 | 16.13 | N24° 56' 46.35"W |
| L267 | 14.62 | N21° 32' 10.82"E |
| L268 | 85.07 | S67° 58' 33.01"E |
| L269 | 10.35 | N7° 02' 32.13"E |
| L270 | 48.28 | N67° 58' 33.01"W |
| L271 | 59.21 | N52° 46' 29.25"W |
| L273 | 25.29 | N45° 00' 00.00"W |
| L274 | 34.04 | S51° 06' 58.11"W |
| L275 | 57.79 | S63° 58' 05.67"W |
| L276 | 45.93 | S54° 17' 33.62"W |
| L277 | 54.96 | S73° 22' 41.47"W |
| L278 | 94.42 | N48° 16' 02.96"W |
| L279 | 113.54 | S43° 58' 03.93"W |
| L280 | 80.40 | S30° 53' 23.44"E |
| L281 | 32.62 | S87° 19' 51.44"E |
| L282 | 16.00 | S14° 21' 25.57"E |
| L283 | 35.92 | S51° 32' 08.98"E |
| L284 | 13.41 | N53° 45' 42.93"E |
| L285 | 48.02 | N2° 39' 52.12"E |
| L286 | 49.53 | N77° 55' 53.38"E |
| L287 | 49.26 | N67° 40' 06.10"E |
| L288 | 167.12 | N47° 09' 38.34"E |

| Line Table | | |
|------------|--------|------------------|
| Line # | Length | Direction |
| L289 | 55.72 | S77° 40' 13.32"E |
| L290 | 54.35 | N25° 48' 27.74"W |
| L291 | 59.31 | N22° 36' 06.65"W |
| L292 | 65.63 | S42° 34' 47.27"W |
| L293 | 27.17 | S13° 13' 30.48"E |
| L294 | 25.28 | S53° 58' 12.96"E |
| L295 | 50.43 | N12° 19' 46.68"E |
| L296 | 10.00 | S77° 40' 13.32"E |
| L297 | 50.43 | S12° 19' 46.68"W |
| L298 | 84.96 | N49° 39' 20.14"E |
| L299 | 52.08 | N72° 26' 14.55"E |
| L300 | 64.03 | N55° 48' 37.76"E |
| L301 | 120.77 | N86° 58' 24.63"E |
| L302 | 46.40 | N58° 52' 27.49"E |
| L303 | 100.44 | N57° 14' 44.12"E |
| L304 | 31.12 | N77° 58' 27.03"E |
| L305 | 37.56 | N80° 43' 21.49"E |
| L306 | 39.42 | N74° 28' 55.97"E |
| L307 | 12.62 | S66° 01' 53.24"E |
| L308 | 11.12 | S14° 51' 01.26"W |
| L309 | 20.77 | N82° 56' 24.60"W |
| L310 | 16.27 | S46° 56' 29.28"W |
| L311 | 25.36 | S37° 20' 42.22"E |
| L312 | 21.98 | S16° 49' 55.72"W |
| L313 | 41.78 | S88° 02' 21.69"W |
| L314 | 42.80 | S60° 22' 40.98"W |
| L315 | 44.16 | S84° 41' 06.42"W |
| L316 | 33.27 | S74° 15' 35.34"W |
| L317 | 42.43 | S76° 23' 07.70"W |
| L318 | 17.49 | S41° 10' 52.91"W |
| L319 | 34.47 | S60° 42' 09.80"W |
| L320 | 23.69 | S75° 18' 28.96"W |
| L321 | 69.91 | S34° 30' 26.30"E |
| L322 | 33.02 | S57° 01' 35.31"E |
| L323 | 54.34 | S54° 28' 40.39"E |
| L324 | 57.34 | S70° 11' 35.90"E |
| L325 | 35.51 | N54° 08' 44.77"E |
| L326 | 154.54 | N88° 03' 51.53"E |
| L327 | 165.33 | S52° 18' 56.14"E |
| L328 | 109.19 | S74° 19' 03.77"E |
| L329 | 87.64 | S52° 18' 56.14"E |

| Line Table | | |
|------------|--------|-------------------|
| Line # | Length | Direction |
| L330 | 66.73 | S37° 41' 03.86"W |
| L331 | 349.25 | N52° 18' 56.14"W |
| L332 | 53.50 | S79° 08' 22.81"W |
| L333 | 161.44 | S45° 43' 35.71"W |
| L334 | 92.28 | N58° 57' 10.34"W |
| L335 | 138.19 | S69° 10' 20.29"W |
| L336 | 44.85 | S36° 01' 14.48"W |
| L337 | 346.49 | S87° 57' 22.30"W |
| L338 | 65.33 | S29° 25' 14.46"W |
| L339 | 51.42 | S35° 01' 21.74"W |
| L340 | 124.88 | N51° 11' 03.64"W |
| L341 | 8.28 | S21° 59' 42.05"W |
| L342 | 33.39 | N79° 03' 37.77"W |
| L343 | 6.94 | S60° 00' 21.43"W |
| L344 | 156.92 | S51° 11' 03.64"E |
| L345 | 82.11 | S44° 27' 13.85"W |
| L346 | 9.36 | S65° 17' 33.15"W |
| L347 | 51.82 | N24° 43' 53.07"W |
| L348 | 43.44 | N33° 21' 20.26"W |
| L349 | 66.02 | N10° 28' 27.50"W |
| L350 | 60.00 | N22° 48' 33.04"W |
| L351 | 82.78 | N36° 13' 23.11"W |
| L352 | 52.01 | N50° 08' 11.99"W |
| L353 | 37.08 | N61° 44' 42.74"E |
| L354 | 42.18 | N28° 49' 28.90"E |
| L355 | 28.34 | N1° 14' 46.24"W |
| L356 | 14.96 | N57° 38' 03.17"E |
| L357 | 37.51 | S47° 40' 45.62"E |
| L358 | 85.59 | N70° 00' 35.39"E |
| L359 | 20.79 | S23° 14' 28.83"E |
| L360 | 6.09 | N62° 16' 53.26"E |
| L361 | 69.59 | N69° 39' 44.65"E |
| L362 | 62.51 | N56° 47' 25.55"E |
| L363 | 32.42 | N10° 39' 04.65"W |
| L364 | 40.12 | N70° 53' 25.64"E |
| L365 | 57.53 | N44° 39' 37.86"E |
| L366 | 22.48 | N67° 59' 35.52"E |
| L367 | 44.09 | N34° 53' 571.00"E |
| L368 | 39.98 | N31° 08' 12.87"E |
| L369 | 30.55 | N58° 48' 00.47"E |
| L370 | 45.15 | N63° 06' 00.66"E |

| Line Table | | |
|------------|--------|------------------|
| Line # | Length | Direction |
| L371 | 35.39 | N68° 04' 35.61"E |
| L372 | 17.80 | N43° 53' 49.27"E |
| L373 | 35.34 | S76° 53' 10.21"E |
| L374 | 22.35 | S41° 46' 34.24"W |
| L375 | 35.94 | S45° 10' 54.17"W |
| L376 | 39.40 | S61° 56' 33.68"W |
| L377 | 43.57 | S51° 12' 16.37"W |
| L378 | 36.22 | S39° 50' 43.03"W |
| L379 | 49.11 | S29° 35' 11.52"W |
| L380 | 65.42 | S40° 02' 49.94"W |
| L381 | 24.63 | S26° 04' 32.58"W |
| L382 | 24.37 | S7° 52' 52.12"W |
| L383 | 22.57 | S41° 02' 27.89"E |
| L384 | 20.24 | S86° 46' 33.39"E |
| L385 | 78.31 | N67° 55' 19.69"E |
| L386 | 73.82 | N47° 58' 40.08"W |
| L387 | 30.51 | S84° 52' 29.21"W |
| L388 | 51.01 | S69° 54' 55.18"W |
| L389 | 40.41 | N79° 27' 14.62"W |
| L390 | 68.39 | S85° 25' 43.31"W |
| L391 | 74.73 | S80° 01' 01.98"W |
| L392 | 487.53 | S51° 23' 19.30"E |
| L393 | 16.86 | N88° 51' 48.72"E |
| L394 | 33.76 | N1° 08' 11.28"W |
| L395 | 20.00 | N88° 51' 48.72"E |
| L396 | 42.99 | S1° 08' 11.28"E |
| L397 | 66.83 | S87° 25' 27.11"E |
| L398 | 207.89 | N78° 13' 17.30"E |
| L399 | 7.83 | S87° 34' 50.82"E |
| L400 | 31.54 | N27° 11' 54.88"E |
| L401 | 24.39 | N81° 38' 16.53"W |
| L402 | 54.87 | S81° 33' 26.18"W |
| L403 | 30.50 | N75° 42' 58.28"W |
| L404 | 30.19 | N77° 03' 55.50"W |
| L405 | 28.90 | N58° 05' 06.93"W |
| L406 | 21.65 | N51° 21' 01.72"W |
| L407 | 21.63 | N65° 03' 20.62"W |
| L408 | 5.87 | N80° 19' 07.28"W |
| L409 | 8.15 | N68° 27' 58.14"W |
| L410 | 116.39 | N38° 19' 04.07"W |
| L411 | 77.70 | N65° 28' 29.29"W |

| Line Table | | |
|------------|--------|------------------|
| Line # | Length | Direction |
| L412 | 66.47 | N38° 18' 11.81"W |
| L413 | 95.33 | N38° 36' 40.72"E |
| L414 | 402.00 | N51° 23' 19.28"W |
| L415 | 39.65 | N38° 36' 40.72"E |
| L416 | 30.39 | S6° 22' 40.22"E |
| L417 | 24.39 | S51° 23' 19.28"E |
| L418 | 56.81 | N85° 15' 31.13"E |
| L419 | 47.27 | S47° 28' 53.77"E |
| L420 | 172.91 | S64° 54' 43.29"E |
| L421 | 84.24 | S10° 28' 43.07"E |
| L422 | 46.59 | S51° 43' 32.81"E |
| L423 | 46.33 | S4° 45' 58.93"W |
| L424 | 49.46 | S52° 55' 22.63"E |
| L425 | 57.34 | S3° 22' 06.10"W |
| L426 | 78.54 | S88° 17' 46.48"W |
| L427 | 59.16 | N51° 23' 19.28"W |
| L428 | 238.50 | S31° 29' 58.69"W |
| L429 | 84.50 | S69° 18' 46.73"E |
| L430 | 65.45 | N78° 16' 05.84"E |
| L431 | 35.30 | N81° 51' 27.12"E |
| L432 | 106.34 | N74° 22' 07.31"E |
| L433 | 115.89 | N69° 51' 46.08"E |
| L434 | 77.14 | N32° 11' 01.12"E |
| L435 | 50.96 | N41° 54' 30.74"E |
| L436 | 49.74 | N67° 54' 05.91"E |
| L437 | 72.00 | N81° 09' 31.22"E |
| L438 | 34.55 | N69° 02' 23.94"E |
| L439 | 18.88 | N29° 34' 55.62"E |
| L440 | 18.22 | N61° 11' 20.30"E |
| L441 | 27.29 | N52° 31' 59.76"E |
| L442 | 217.59 | N51° 23' 19.28"W |
| L443 | 121.76 | S38° 36' 40.72"W |
| L444 | 100.16 | N51° 23' 19.28"W |
| L445 | 63.24 | S38° 36' 40.72"W |
| L446 | 188.00 | N51° 23' 19.28"W |
| L447 | 134.68 | S38° 36' 40.72"W |
| L448 | 121.57 | S28° 43' 43.32"E |
| L449 | 62.82 | S41° 43' 47.78"W |
| L450 | 59.21 | S18° 05' 50.77"W |
| L451 | 48.59 | S10° 42' 18.88"W |
| L452 | 14.55 | S21° 00' 44.11"E |

| Line Table | | |
|------------|--------|-------------------|
| Line # | Length | Direction |
| L453 | 13.24 | S35° 32' 15.29"E |
| L454 | 20.83 | S34° 10' 30.03"E |
| L455 | 55.37 | S40° 07' 49.72"W |
| L456 | 37.44 | S28° 49' 04.15"W |
| L457 | 29.21 | S11° 34' 44.71"W |
| L458 | 109.36 | N86° 13' 13.80"E |
| L459 | 33.14 | N86° 13' 13.80"E |
| L460 | 64.81 | N0° 00' 00.00"E |
| L461 | 38.29 | N14° 36' 35.52"E |
| L462 | 66.31 | N31° 06' 05.67"E |
| L463 | 221.61 | N47° 57' 12.24"E |
| L464 | 63.60 | N25° 51' 361.00"W |
| L465 | 53.18 | N43° 02' 26.10"W |
| L466 | 65.44 | N66° 25' 56.28"W |
| L467 | 62.98 | N24° 20' 13.66"E |
| L468 | 75.34 | N24° 42' 29.39"W |
| L469 | 91.70 | N35° 02' 14.63"W |
| L470 | 48.47 | N6° 06' 24.90"W |
| L471 | 24.27 | N77° 44' 22.51"W |
| L472 | 58.25 | S30° 28' 34.92"W |
| L473 | 54.94 | S0° 42' 07.82"W |
| L474 | 61.39 | N37° 58' 40.10"W |
| L475 | 78.33 | N55° 50' 24.08"W |
| L476 | 96.48 | N39° 58' 17.34"W |
| L477 | 112.46 | N19° 39' 21.48"W |
| L478 | 80.79 | N32° 06' 49.93"W |
| L479 | 112.38 | N55° 37' 16.78"W |
| L480 | 39.14 | S38° 04' 12.03"W |
| L481 | 56.15 | S11° 29' 46.81"W |
| L482 | 82.02 | S20° 40' 59.73"E |
| L483 | 72.80 | S3° 29' 35.25"W |
| L484 | 10.37 | S63° 26' 42.70"E |
| L485 | 37.83 | N47° 33' 15.78"E |
| L486 | 43.65 | S62° 31' 22.98"E |
| L487 | 54.04 | S3° 16' 21.99"W |
| L488 | 24.69 | S50° 33' 43.69"E |
| L489 | 23.50 | N49° 35' 13.98"E |
| L490 | 210.88 | S48° 46' 54.78"E |
| L491 | 53.08 | S24° 27' 50.07"E |
| L492 | 35.85 | S79° 07' 09.27"E |
| L493 | 67.01 | S25° 02' 36.82"E |

10 Large/Small Plats Recorded herewith as #060001803

S:\Jobs\888111\1-Preservation Map and Exhibit-DEQ\dwg\CadMAP SHOWING PRESERVATION AREAS.dwg, 1/25/2006 9:50:38 AM, heb

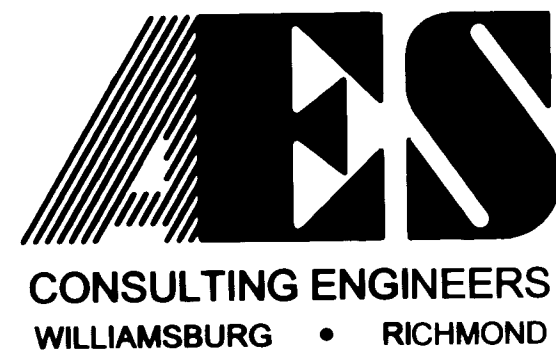

5248 Olde Towne Road, Suite 1
Williamsburg, Virginia 23188
(757) 253-0040
Fax (757) 220-8994

MAP SHOWING PRESERVATION AREAS

LOCATED ON THE PROPERTY OWNED BY
COLONIAL HERITAGE

STONEHOUSE DISTRICT COUNTY OF JAMES CITY VIRGINIA

| | |
|---------------------------------------------|---------------------------|
| City of Williamsburg & County of James City | |
| Circuit Court: | This PLAT was recorded on |
| | 1-25-2006 |
| at 3:04 PM, PG | |
| DOCUMENT # | 060001803 |
| BETSY B. WOOLRIDGE, CLERK | |
| <i>Betsy B. Woolridge</i> Clerk | |
| No. | DATE |
| REVISION / COMMENT / NOTE | |
| REVIEWED BY | REVIEWED BY |

| | |
|-------------------------|--------------------|
| Designed AES | Drawn AES |
| Scale NONE | Date 03/16/2005 |
| Project No. 8881-11L | |
| Drawing No. 7 of 10 | |

#060001803

| Line Table | | |
|------------|--------|------------------|
| Line # | Length | Direction |
| L494 | 142.34 | S1° 17' 05.36"W |
| L495 | 46.29 | S20° 26' 31.25"E |
| L496 | 10.00 | S68° 45' 26.01"W |
| L497 | 39.71 | N20° 26' 31.25"W |
| L498 | 8.46 | N26° 46' 23.56"E |
| L499 | 71.84 | S64° 42' 27.11"E |
| L500 | 97.31 | S8° 42' 43.54"E |
| L501 | 41.57 | N75° 58' 12.58"W |
| L502 | 26.88 | S54° 56' 20.04"W |
| L503 | 26.67 | S15° 15' 43.59"E |
| L504 | 66.92 | S51° 57' 57.73"W |
| L505 | 38.54 | S4° 35' 12.52"E |
| L506 | 26.89 | S29° 04' 07.38"W |
| L507 | 30.90 | S53° 22' 10.66"E |
| L508 | 40.81 | S73° 13' 44.11"E |
| L509 | 53.72 | S46° 05' 15.25"E |
| L510 | 60.10 | N89° 35' 06.24"E |
| L511 | 13.77 | S18° 26' 41.32"E |
| L512 | 80.80 | S75° 58' 17.65"W |
| L513 | 30.57 | S20° 06' 22.87"W |
| L514 | 70.85 | S35° 50' 43.11"E |
| L515 | 52.51 | S48° 46' 11.31"E |
| L516 | 102.70 | S28° 36' 41.80"E |
| L517 | 30.20 | S51° 56' 35.34"E |
| L518 | 42.74 | S10° 41' 27.02"E |
| L519 | 39.57 | S34° 49' 10.05"E |
| L520 | 68.30 | S44° 38' 40.65"W |
| L521 | 48.06 | N27° 37' 18.28"W |
| L522 | 28.89 | N16° 12' 41.54"E |
| L523 | 35.82 | N3° 54' 32.56"W |
| L524 | 123.88 | N28° 00' 06.73"W |
| L525 | 42.10 | N62° 24' 56.15"W |
| L526 | 37.39 | N78° 13' 21.23"W |
| L527 | 16.28 | S27° 39' 47.32"W |
| L528 | 36.01 | S23° 16' 58.38"E |
| L529 | 26.27 | S17° 12' 14.13"E |
| L530 | 43.28 | S0° 30' 34.06"E |
| L531 | 19.03 | S18° 47' 13.98"W |
| L532 | 23.30 | S4° 41' 18.72"E |
| L533 | 44.61 | S21° 05' 56.98"W |
| L534 | 16.06 | S1° 29' 29.76"E |

| Line Table | | |
|------------|--------|------------------|
| Line # | Length | Direction |
| L535 | 34.82 | S8° 14' 07.94"E |
| L536 | 29.44 | S31° 37' 05.86"E |
| L537 | 46.47 | S2° 30' 47.90"E |
| L538 | 47.11 | S47° 50' 11.53"E |
| L539 | 52.32 | S13° 10' 56.26"W |
| L540 | 25.60 | S80° 48' 09.44"W |
| L541 | 58.50 | S51° 27' 12.22"W |
| L542 | 78.41 | N48° 45' 54.23"W |
| L543 | 59.59 | S55° 37' 55.99"W |
| L544 | 111.23 | N28° 36' 49.85"W |
| L545 | 29.73 | S0° 20' 30.31"E |
| L546 | 86.20 | S30° 45' 21.36"E |
| L547 | 154.96 | S37° 21' 09.71"W |
| L548 | 18.15 | S63° 18' 44.81"W |
| L549 | 43.32 | N6° 57' 23.98"W |
| L550 | 51.78 | N9° 43' 18.25"E |
| L551 | 30.70 | N30° 04' 54.10"W |
| L552 | 54.11 | S51° 31' 44.57"W |
| L553 | 23.48 | N65° 57' 39.65"W |
| L554 | 48.91 | N7° 43' 03.73"W |
| L555 | 32.63 | N58° 42' 10.53"W |
| L556 | 22.06 | N18° 26' 38.25"E |
| L557 | 33.67 | N2° 05' 46.92"W |
| L558 | 28.07 | N15° 15' 45.77"W |
| L559 | 26.14 | N42° 28' 12.62"W |
| L560 | 77.67 | N29° 05' 29.32"E |
| L561 | 215.75 | N6° 26' 58.97"E |
| L562 | 81.22 | N10° 48' 00.50"W |
| L563 | 41.67 | N32° 08' 19.08"W |
| L564 | 40.00 | N51° 15' 47.08"W |
| L565 | 29.53 | N8° 01' 38.21"E |
| L566 | 35.77 | N56° 34' 39.73"W |
| L567 | 47.91 | S69° 25' 52.79"W |
| L568 | 30.02 | S44° 29' 27.34"W |
| L569 | 25.64 | S31° 41' 28.44"E |
| L570 | 23.66 | S37° 28' 13.69"W |
| L571 | 27.03 | S65° 54' 00.98"W |
| L572 | 52.01 | S47° 06' 50.21"W |
| L573 | 76.40 | N9° 34' 16.14"E |
| L574 | 47.75 | N30° 03' 17.96"W |
| L575 | 65.92 | N40° 07' 49.72"E |

| Line Table | | |
|------------|--------|------------------|
| Line # | Length | Direction |
| L576 | 62.96 | N14° 45' 45.83"E |
| L577 | 16.28 | N41° 32' 56.61"E |
| L578 | 111.87 | N41° 32' 56.61"E |
| L579 | 149.31 | S48° 27' 03.39"E |
| L580 | 106.32 | N88° 00' 10.30"E |
| L581 | 75.79 | N31° 54' 04.96"E |
| L582 | 104.68 | N49° 23' 47.32"E |
| L583 | 55.33 | N35° 29' 41.84"E |
| L584 | 19.82 | N53° 59' 07.48"E |
| L585 | 36.06 | N35° 08' 58.55"E |
| L586 | 27.85 | N1° 07' 26.05"W |
| L587 | 58.62 | N51° 29' 31.11"E |
| L588 | 90.91 | N15° 24' 09.97"W |
| L589 | 121.56 | N41° 35' 38.59"W |
| L590 | 165.00 | N29° 01' 43.86"W |
| L591 | 107.00 | N29° 01' 43.86"W |
| L592 | 27.67 | S60° 58' 16.14"W |
| L593 | 121.96 | S11° 52' 58.63"E |
| L594 | 22.14 | S75° 32' 16.78"W |
| L595 | 120.58 | N10° 53' 02.67"W |
| L596 | 65.28 | S79° 18' 07.39"W |
| L597 | 80.14 | S89° 58' 31.08"W |
| L598 | 81.61 | S41° 34' 19.03"E |
| L599 | 24.15 | N89° 58' 31.08"E |
| L600 | 99.74 | S0° 58' 12.58"E |
| L601 | 98.80 | S18° 27' 49.81"E |
| L602 | 88.91 | S13° 02' 03.24"E |
| L603 | 91.11 | S0° 00' 00.00"E |
| L604 | 62.82 | S29° 57' 31.18"E |
| L605 | 42.02 | S66° 14' 53.84"E |
| L606 | 57.53 | S19° 31' 46.55"E |
| L607 | 63.46 | N78° 27' 39.17"E |
| L608 | 22.00 | S58° 41' 59.06"E |
| L609 | 56.21 | S37° 37' 19.27"E |
| L610 | 69.38 | N50° 48' 13.88"E |
| L611 | 42.74 | N17° 38' 34.53"W |
| L612 | 25.12 | N41° 00' 30.90"W |
| L613 | 19.41 | N5° 03' 17.04"W |
| L614 | 33.39 | N60° 58' 16.14"E |
| L615 | 64.08 | N79° 18' 07.39"E |
| L616 | 94.30 | S20° 33' 18.24"W |

| Line Table | | |
|------------|--------|------------------|
| Line # | Length | Direction |
| L617 | 54.88 | N53° 08' 13.85"W |
| L618 | 31.20 | N29° 01' 43.86"W |
| L619 | 27.15 | S64° 16' 26.61"W |
| L620 | 110.75 | S48° 38' 40.34"W |
| L621 | 177.81 | S12° 34' 07.08"E |
| L622 | 78.85 | S35° 28' 33.51"W |
| L623 | 48.59 | S72° 06' 48.47"W |
| L624 | 32.58 | N84° 30' 27.96"W |
| L625 | 59.23 | N4° 30' 25.13"W |
| L626 | 189.59 | N18° 27' 49.81"W |
| L627 | 62.11 | S79° 10' 13.88"E |
| L628 | 71.32 | N79° 35' 53.21"E |
| L629 | 27.38 | N48° 38' 40.34"E |
| L630 | 57.51 | N11° 35' 13.40"E |
| L631 | 48.95 | N57° 49' 08.77"E |
| L632 | 53.70 | S83° 31' 02.96"E |
| L633 | 117.02 | S51° 23' 19.30"E |
| L634 | 124.38 | S71° 44' 28.52"W |
| L635 | 62.14 | S48° 53' 41.14"W |
| L636 | 98.62 | S17° 41' 52.76"W |
| L637 | 138.52 | N36° 04' 45.80"W |
| L638 | 228.97 | N53° 55' 14.20"E |
| L639 | 240.80 | N51° 23' 19.30"W |
| L640 | 293.47 | S74° 55' 41.86"E |
| L641 | 53.94 | N62° 58' 58.26"E |
| L642 | 26.57 | N38° 46' 53.54"E |
| L643 | 40.68 | N57° 18' 22.48"E |
| L644 | 24.74 | S31° 29' 02.96"E |
| L645 | 29.34 | N83° 49' 59.81"E |
| L646 | 29.19 | N34° 33' 49.44"E |
| L647 | 48.58 | N13° 57' 12.31"E |
| L648 | 65.74 | S74° 25' 27.81"E |
| L649 | 69.67 | S84° 26' 59.86"E |
| L650 | 158.73 | S31° 18' 54.91"W |
| L651 | 125.80 | S47° 39' 32.27"W |
| L652 | 26.90 | S3° 27' 30.19"W |
| L653 | 165.84 | S53° 58' 18.19"E |
| L654 | 10.00 | S21° 28' 02.30"E |
| L655 | 91.73 | S68° 30' 36.53"W |
| L656 | 182.40 | N51° 26' 35.47"W |
| L657 | 26.41 | N24° 51' 09.57"W |

| Line Table | | |
|------------|--------|------------------|
| Line # | Length | Direction |
| L658 | 51.47 | N37° 25' 38.30"W |
| L659 | 57.76 | N58° 05' 05.36"W |
| L660 | 39.41 | N77° 24' 07.13"W |
| L662 | 81.98 | N51° 23' 19.30"W |
| L663 | 82.38 | N68° 31' 57.70"E |
| L664 | 77.50 | S88° 32' 19.30"E |
| L665 | 35.53 | S42° 46' 14.88"W |
| L666 | 14.19 | S73° 10' 30.33"W |
| L667 | 71.83 | S46° 49' 20.18"W |
| L668 | 95.47 | N88° 32' 19.30"W |
| L669 | 19.81 | S64° 15' 29.78"W |
| L670 | 24.03 | S42° 22' 13.94"W |
| L671 | 80.06 | S78° 30' 44.13"E |
| L672 | 54.91 | N67° 01' 23.06"E |
| L673 | 18.44 | N1° 27' 40.70"E |
| L674 | 22.36 | S29° 15' 39.46"W |
| L675 | 69.69 | S6° 08' 15.95"W |
| L676 | 44.60 | S12° 04' 48.96"E |
| L677 | 64.04 | S37° 34' 25.20"E |
| L678 | 16.26 | S2° 45' 38.04"W |
| L679 | 42.64 | S20° 19' 06.30"W |
| L680 | 21.23 | S38° 56' 26.46"W |
| L681 | 26.80 | S74° 25' 54.36"W |
| L682 | 128.92 | N89° 57' 41.76"W |
| L683 | 61.92 | N18° 35' 52.10"W |
| L684 | 41.66 | N23° 42' 22.62"E |
| L685 | 38.69 | N59° 59' 31.13"E |
| L686 | 21.96 | N1° 25' 59.04"W |
| L687 | 42.96 | N54° 54' 12.22"W |
| L688 | 119.22 | N19° 40' 04.75"W |
| L689 | 36.99 | N71° 50' 37.45"W |
| L690 | 15.62 | N3° 09' 19.76"W |
| L691 | 122.25 | N85° 56' 01.43"E |
| L692 | 122.77 | S67° 02' 56.59"E |
| L693 | 23.05 | N13° 21' 22.05"E |
| L694 | 58.42 | N74° 31' 27.33"E |
| L695 | 27.22 | N41° 03' 05.95"E |
| L696 | 42.02 | S84° 48' 30.74"W |
| L697 | 44.91 | S79° 16' 01.61"W |
| L698 | 42.51 | N83° 14' 15.22"W |
| L699 | 43.00 | S7° 01' 24.57"E |

| Line Table | | |
|------------|--------|------------------|
| Line # | Length | Direction |
| L700 | 44.28 | S78° 39' 37.29"E |
| L701 | 44.10 | N32° 16' 54.27"W |
| L702 | 34.83 | N63° 01' 25.21"W |
| L703 | 39.37 | N71° 41' 43.82"W |
| L704 | 56.09 | N36° 18' 13.73"W |
| L705 | 72.14 | S79° 21' 26.06"E |
| L706 | 42.64 | N81° 48' 17.65"E |
| L707 | 73.81 | N57° 03' 10.78"E |
| L708 | 25.82 | S10° 57' 01.78"E |
| L709 | 10.00 | N79° 02' 58.22"E |
| L710 | 27.99 | N10° 57' 01.78"W |
| L711 | 42.59 | N67° 54' 34.85"E |
| L712 | 119.47 | N82° 34' 57.06"E |
| L713 | 29.88 | S80° 03' 43.11"E |
| L714 | 20.58 | S7° 01' 24.57"E |
| L715 | 32.51 | S24° 56' 43.99"W |
| L716 | 81.17 | S85° 08' 22.68"W |
| L717 | 89.43 | S62° 27' 37.29"W |
| L718 | 106.77 | S44° 49' 42.62"W |
| L719 | 168.32 | S59° 15' 31.49"E |
| L720 | 109.33 | N71° 59' 57.35"E |
| L721 | 53.88 | N41° 31' 18.55"E |
| L722 | 32.04 | S23° 44' 56.87"E |
| L723 | 47.37 | S64° 59' 31.20"E |
| L724 | 25.04 | S23° 30' 16.81"W |
| L725 | 86.40 | S65° 19' 46.49"W |
| L726 | 54.59 | N44° 14' 50.03"W |
| L727 | 16.23 | S81° 17' 43.71"W |
| L728 | 65.09 | S18° 45' 06.99"W |
| L729 | 54.53 | S71° 56' 10.43"W |
| L730 | 50.05 | N52° 31' 13.42"W |
| L731 | 20.40 | N76° 38' 36.64"W |
| L732 | 48.57 | N47° 41' 52.04"W |
| L733 | 38.67 | N59° 48' 46.94"W |
| L734 | 51.22 | N79° 03' 19.14"W |
| L735 | 21.97 | S78° 26' 10.59"W |
| L736 | 25.34 | S39° 48' 18.81"W |
| L737 | 76.42 | S80° 42' 43.91"W |
| L738 | 37.70 | S63° 36' 23.31"W |
| L739 | 18.51 | S34° 13' 28.63"W |
| L740 | 12.93 | S58° 32' 23.86"W |

10 Large Sheet Plots Required
herewith as # 060001803

S:\Jobs\888111L-Preservation Map and Exhibit-DEQ\dwg\CadMAP SHOWING PRESERVATION AREAS.dwg, 1/25/2006 10:16:57 AM, heb

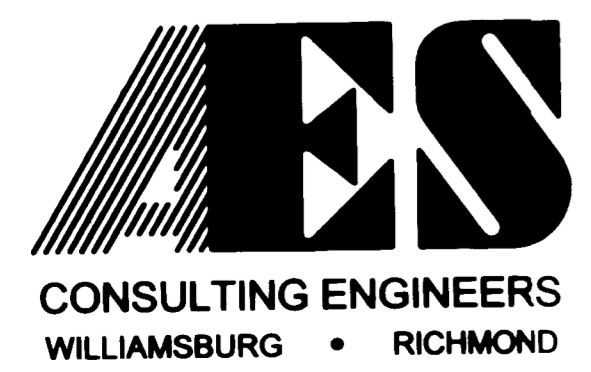

5248 Olde Towne Road, Suite 1
Williamsburg, Virginia 23188
(757) 253-0040
Fax (757) 220-8994

MAP SHOWING PRESERVATION AREAS

LOCATED ON THE PROPERTY OWNED BY
COLONIAL HERITAGE

STONEHOUSE DISTRICT COUNTY OF JAMES CITY VIRGINIA

| | |
|---------------------------------------------|---------------------------------|
| City of Williamsburg & County of James City | |
| Circuit Court: | This PLAT was recorded on |
| | 1-25-2006 |
| at 3:04 PM, PG | |
| DOCUMENT # | 060001803 |
| | BETSY B. WOOLRIDGE, CLERK |
| | <i>Betsy B. Woolridge</i> Clerk |
| No. | DATE |
| | REVISION / COMMENT / NOTE |
| | REVISED BY |
| | REVIEWED BY |

| | |
|-------------------------|--------------------|
| Designed AES | Drawn AES |
| Scale NONE | Date 03/16/2005 |
| Project No. 8881-11L | |
| Drawing No. 8 of 10 | |

#060001803

| Line Table | | |
|------------|--------|------------------|
| Line # | Length | Direction |
| L741 | 17.60 | N31° 42' 26.62"W |
| L742 | 43.70 | N60° 09' 31.76"E |
| L743 | 75.44 | N56° 39' 11.83"E |
| L744 | 78.35 | N60° 22' 05.77"E |
| L745 | 67.16 | N69° 44' 53.24"E |
| L746 | 128.85 | S41° 31' 18.55"W |
| L747 | 94.79 | S71° 59' 57.35"W |
| L748 | 161.35 | N59° 07' 15.71"W |
| L749 | 36.80 | N24° 56' 43.99"E |
| L750 | 19.92 | N7° 23' 32.71"W |
| L751 | 22.54 | S84° 04' 25.22"E |
| L752 | 54.09 | N75° 45' 19.84"E |
| L753 | 75.51 | S88° 31' 00.51"E |
| L754 | 40.69 | N58° 58' 52.24"E |
| L755 | 35.00 | N33° 04' 58.84"E |
| L756 | 58.60 | N13° 31' 46.50"E |
| L757 | 48.35 | N50° 35' 24.77"E |
| L758 | 72.26 | N67° 42' 29.91"E |
| L759 | 106.00 | N42° 55' 50.76"E |
| L760 | 55.82 | N60° 45' 33.76"E |
| L761 | 33.47 | N41° 10' 45.77"E |
| L762 | 129.06 | N34° 36' 02.89"E |
| L763 | 102.94 | N25° 03' 09.87"E |
| L764 | 77.55 | N37° 04' 13.56"E |
| L765 | 330.63 | S44° 40' 24.39"E |
| L766 | 26.32 | S89° 10' 18.66"W |
| L767 | 35.06 | N81° 20' 08.55"W |
| L768 | 12.66 | N35° 58' 48.34"W |
| L769 | 29.04 | S82° 54' 22.36"W |
| L770 | 4.48 | N39° 08' 51.67"W |
| L771 | 10.46 | N5° 26' 53.47"W |
| L772 | 13.95 | N7° 27' 25.48"E |
| L773 | 7.12 | N22° 08' 32.35"W |
| L774 | 6.00 | N77° 20' 39.50"W |
| L775 | 8.90 | S72° 05' 13.96"W |
| L776 | 6.14 | S62° 06' 26.57"W |
| L777 | 30.24 | N39° 08' 51.67"W |
| L778 | 24.86 | S67° 33' 24.47"W |
| L779 | 65.19 | S15° 05' 33.79"W |
| L780 | 32.32 | N83° 06' 18.28"W |
| L781 | 25.79 | N57° 43' 21.20"W |

| Line Table | | |
|------------|--------|------------------|
| Line # | Length | Direction |
| L782 | 101.19 | S4° 18' 01.96"W |
| L783 | 36.48 | S31° 23' 14.81"W |
| L784 | 45.41 | N89° 28' 41.25"W |
| L785 | 52.01 | N66° 02' 09.60"W |
| L786 | 65.06 | S27° 32' 26.04"W |
| L787 | 99.46 | S30° 03' 18.68"W |
| L788 | 18.94 | S75° 17' 18.23"W |
| L789 | 20.99 | N55° 57' 47.49"W |
| L790 | 44.02 | S47° 57' 01.01"W |
| L791 | 48.98 | S69° 12' 23.95"W |
| L792 | 34.02 | S51° 23' 31.30"W |
| L793 | 38.56 | S22° 18' 34.26"E |
| L794 | 70.23 | S46° 12' 52.12"W |
| L795 | 72.67 | S58° 50' 10.80"W |
| L796 | 72.67 | S71° 40' 26.53"W |
| L797 | 63.02 | S78° 05' 34.40"W |
| L798 | 55.97 | S68° 34' 20.49"W |
| L799 | 270.09 | S60° 06' 54.34"W |
| L800 | 76.90 | S71° 05' 23.32"W |
| L801 | 76.90 | S83° 10' 58.28"W |
| L802 | 87.23 | S89° 13' 45.76"W |
| L803 | 46.59 | N18° 47' 37.95"W |
| L804 | 8.48 | N58° 21' 08.03"E |
| L805 | 24.06 | N19° 57' 48.80"E |
| L806 | 54.32 | N77° 33' 30.66"E |
| L807 | 29.84 | S79° 31' 12.68"E |
| L808 | 24.56 | S58° 18' 07.27"E |
| L809 | 18.18 | N70° 24' 55.81"E |
| L810 | 25.48 | N35° 32' 57.24"E |
| L811 | 38.24 | N81° 28' 23.91"E |
| L812 | 37.56 | S84° 39' 49.28"E |
| L813 | 40.05 | S56° 36' 02.80"E |
| L814 | 28.41 | N53° 52' 46.17"E |
| L815 | 43.49 | N78° 48' 32.54"E |
| L816 | 24.27 | S78° 24' 27.29"E |
| L817 | 63.09 | N46° 02' 34.51"E |
| L818 | 23.49 | S79° 18' 18.60"E |
| L819 | 54.95 | N57° 57' 45.59"E |
| L820 | 22.55 | N11° 24' 31.49"W |
| L821 | 32.08 | N40° 42' 02.84"E |
| L822 | 26.51 | N88° 03' 49.51"E |

| Line Table | | |
|------------|--------|-------------------|
| Line # | Length | Direction |
| L823 | 35.51 | S86° 36' 07.12"E |
| L824 | 17.12 | N3° 20' 27.63"E |
| L825 | 12.61 | N39° 53' 15.15"E |
| L826 | 62.44 | N70° 00' 11.82"E |
| L827 | 35.32 | N25° 04' 19.64"E |
| L828 | 35.98 | N80° 45' 36.13"E |
| L829 | 32.14 | N48° 06' 46.53"E |
| L830 | 29.51 | N21° 15' 40.07"W |
| L831 | 32.40 | N40° 23' 06.99"E |
| L832 | 34.68 | S81° 53' 33.39"E |
| L833 | 70.85 | S47° 25' 14.55"E |
| L834 | 21.73 | N21° 58' 53.49"E |
| L835 | 17.80 | N32° 13' 52.07"E |
| L836 | 14.08 | N23° 29' 29.36"E |
| L837 | 5.42 | N48° 23' 39.48"W |
| L838 | 17.56 | N12° 59' 18.20"E |
| L839 | 31.41 | N1° 44' 03.42"W |
| L840 | 125.31 | N89° 13' 45.76"E |
| L841 | 60.43 | N78° 40' 07.15"E |
| L842 | 49.53 | N67° 24' 16.02"E |
| L843 | 148.22 | S17° 53' 31.27"E |
| L844 | 62.87 | S13° 12' 541.00"W |
| L845 | 68.46 | N78° 27' 17.02"W |
| L846 | 45.26 | N44° 32' 38.83"W |
| L847 | 67.15 | N68° 54' 19.12"W |
| L848 | 39.19 | N82° 28' 01.85"W |
| L849 | 16.53 | S70° 45' 57.71"W |
| L850 | 53.14 | S89° 40' 32.09"W |
| L851 | 14.55 | S89° 40' 32.09"W |
| L852 | 233.75 | N60° 06' 54.58"E |
| L853 | 103.56 | N68° 34' 20.49"E |
| L854 | 71.85 | N78° 17' 31.88"E |
| L855 | 43.17 | N71° 40' 26.53"E |
| L856 | 78.02 | N58° 50' 10.80"E |
| L857 | 74.41 | N46° 12' 52.12"E |
| L858 | 246.04 | S47° 25' 14.55"E |
| L859 | 46.58 | S24° 20' 35.88"E |
| L860 | 7.40 | S80° 11' 38.06"W |
| L861 | 49.82 | S43° 12' 13.05"W |
| L862 | 50.37 | N36° 29' 59.53"W |
| L863 | 30.43 | N22° 20' 28.81"W |

| Line Table | | |
|------------|--------|-------------------|
| Line # | Length | Direction |
| L864 | 42.27 | N13° 18' 44.44"W |
| L865 | 184.00 | S76° 41' 15.56"W |
| L866 | 102.31 | S13° 18' 44.44"E |
| L867 | 13.45 | S72° 57' 59.06"W |
| L868 | 29.01 | N67° 01' 27.54"W |
| L869 | 30.07 | N10° 52' 46.76"E |
| L870 | 44.12 | N6° 57' 15.31"W |
| L871 | 23.03 | N43° 22' 28.61"W |
| L872 | 13.19 | N83° 18' 44.44"W |
| L873 | 33.75 | N6° 41' 15.56"E |
| L874 | 19.48 | N83° 18' 44.44"W |
| L875 | 33.75 | S6° 41' 15.56"W |
| L876 | 44.62 | S55° 25' 17.77"W |
| L877 | 150.12 | S76° 36' 51.65"W |
| L878 | 96.69 | S9° 55' 27.39"E |
| L879 | 23.11 | S33° 19' 12.46"W |
| L880 | 17.61 | S13° 18' 52.12"E |
| L881 | 181.62 | S76° 39' 30.44"W |
| L882 | 143.70 | N17° 53' 24.84"W |
| L884 | 20.00 | S13° 18' 44.44"E |
| L885 | 143.60 | N76° 41' 07.88"E |
| L886 | 87.50 | N49° 43' 33.40"W |
| L887 | 36.82 | S40° 03' 38.22"W |
| L888 | 28.46 | S12° 40' 21.55"E |
| L889 | 61.79 | S76° 41' 15.56"W |
| L890 | 80.03 | S15° 59' 08.26"W |
| L891 | 30.65 | S62° 58' 07.44"W |
| L892 | 4.99 | S7° 16' 08.62"W |
| L893 | 9.91 | N89° 18' 45.24"W |
| L894 | 136.56 | S49° 43' 33.40"E |
| L895 | 27.02 | N76° 41' 07.88"E |
| L896 | 99.43 | N13° 12' 541.00"E |
| L897 | 35.08 | N48° 26' 19.97"W |
| L898 | 19.09 | N81° 56' 40.16"W |
| L899 | 73.12 | N41° 12' 52.74"W |
| L900 | 59.74 | N82° 58' 55.25"E |
| L901 | 50.54 | S51° 28' 12.34"E |
| L902 | 34.26 | S13° 30' 04.91"W |
| L903 | 116.75 | S45° 03' 38.70"E |
| L904 | 32.99 | N3° 21' 36.53"E |
| L905 | 32.47 | N2° 56' 18.72"E |

| Line Table | | |
|------------|--------|------------------|
| Line # | Length | Direction |
| L906 | 32.31 | N20° 18' 03.91"E |
| L907 | 36.84 | N27° 43' 02.60"E |
| L908 | 42.94 | N32° 50' 55.02"E |
| L909 | 41.08 | N41° 24' 27.56"E |
| L910 | 26.05 | S70° 19' 28.34"W |
| L911 | 46.06 | S88° 59' 22.58"W |
| L912 | 100.40 | S68° 09' 09.37"W |
| L913 | 53.45 | N76° 40' 31.59"W |
| L914 | 45.13 | S85° 10' 55.28"W |
| L915 | 17.48 | S16° 11' 52.54"E |
| L916 | 55.83 | S16° 26' 15.50"E |
| L917 | 58.92 | S28° 10' 31.53"E |
| L918 | 0.19 | S2° 22' 18.54"E |
| L919 | 29.76 | S19° 19' 44.79"E |
| L920 | 35.64 | S13° 52' 20.75"E |
| L921 | 29.22 | S22° 50' 43.45"W |
| L922 | 31.10 | S66° 28' 42.34"W |
| L923 | 61.27 | N46° 17' 36.34"W |
| L924 | 58.87 | S43° 42' 23.66"W |
| L925 | 32.92 | N41° 30' 21.36"W |
| L926 | 10.00 | S48° 29' 38.64"W |
| L927 | 32.32 | S41° 30' 21.36"E |
| L928 | 18.82 | S80° 15' 50.34"W |
| L929 | 75.98 | N61° 15' 49.45"W |
| L930 | 20.81 | N32° 09' 23.07"E |
| L931 | 60.63 | N36° 34' 45.80"E |
| L932 | 30.44 | N37° 54' 43.08"E |
| L933 | 127.56 | N44° 50' 35.56"E |
| L934 | 16.96 | S7° 36' 44.18"W |
| L935 | 31.86 | S7° 36' 44.18"W |
| L936 | 74.37 | S69° 52' 30.09"E |
| L937 | 38.46 | N60° 20' 06.37"E |
| L938 | 114.68 | N74° 02' 40.05"E |
| L939 | 90.03 | S69° 05' 47.82"E |
| L940 | 46.39 | N79° 13' 09.51"E |
| L941 | 42.82 | S72° 52' 36.01"E |
| L942 | 52.08 | S85° 38' 48.14"E |
| L943 | 81.85 | S77° 30' 49.73"E |
| L944 | 26.53 | S7° 33' 50.07"E |
| L945 | 91.41 | S82° 25' 35.34"W |
| L946 | 0.48 | S73° 31' 32.07"W |

| Line Table | | |
|------------|--------|-------------------|
| Line # | Length | Direction |
| L947 | 60.23 | S70° 11' 18.65"W |
| L948 | 117.32 | S79° 44' 28.58"W |
| L949 | 146.77 | S75° 31' 42.25"W |
| L950 | 86.73 | N88° 41' 34.57"W |
| L951 | 84.51 | N70° 41' 52.83"W |
| L952 | 19.97 | N45° 07' 08.93"W |
| L953 | 38.22 | N77° 20' 57.43"W |
| L954 | 28.31 | S83° 40' 45.27"W |
| L955 | 215.97 | N81° 41' 15.64"W |
| L956 | 49.13 | S58° 47' 42.32"W |
| L957 | 43.87 | S80° 08' 04.82"W |
| L958 | 16.06 | N35° 54' 30.10"E |
| L959 | 49.86 | N36° 44' 39.37"E |
| L960 | 21.55 | N6° 59' 49.43"E |
| L961 | 26.33 | N13° 56' 06.85"W |
| L962 | 28.10 | N6° 55' 07.03"W |
| L963 | 69.10 | N30° 47' 55.15"W |
| L964 | 41.36 | N87° 46' 12.18"E |
| L965 | 20.54 | N56° 44' 22.31"E |
| L966 | 23.43 | N15° 57' 13.31"E |
| L967 | 42.54 | N85° 17' 56.26"E |
| L968 | 58.00 | S84° 09' 38.46"E |
| L969 | 13.48 | S5° 42' 49.67"W |
| L970 | 18.22 | S80° 40' 53.18"E |
| L971 | 24.15 | N79° 58' 04.76"E |
| L972 | 65.18 | S81° 13' 24.84"E |
| L973 | 21.71 | S65° 18' 03.80"E |
| L974 | 30.21 | S83° 41' 59.32"E |
| L975 | 16.50 | N83° 55' 51.18"E |
| L976 | 27.71 | S70° 53' 231.00"E |
| L977 | 29.43 | S85° 14' 20.26"E |
| L978 | 38.98 | N86° 58' 20.89"E |
| L979 | 27.55 | N67° 40' 13.37"E |
| L980 | 14.35 | S41° 04' 13.96"E |
| L981 | 37.09 | S42° 04' 17.63"W |
| L982 | 88.05 | S46° 52' 18.49"W |
| L983 | 44.89 | S19° 50' 33.62"W |
| L984 | 40.19 | S42° 13' 25.60"W |
| L985 | 2.88 | S31° 14' 35.18"E |
| L986 | 21.40 | N65° 48' 39.80"E |
| L987 | 47.52 | N46° 45' 19.36"E |

10 Large (11x17) Plots Provided herewith as # 060001803

S:\Jobs\88111L-Preservation Map and Exhibit-DEC\dwg\Cad\MAP SHOWING PRESERVATION AREAS.dwg, 1/25/2006 10:17:45 AM, heb

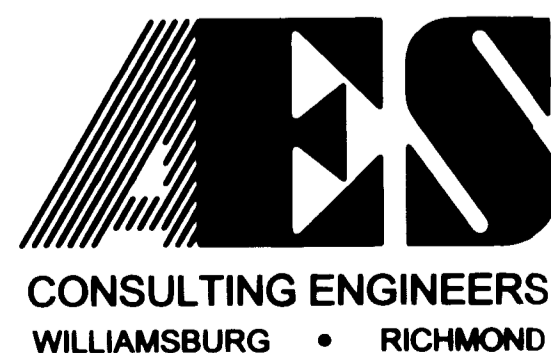

5248 Olde Towne Road, Suite 1
Williamsburg, Virginia 23188
(757) 253-0040
Fax (757) 220-8994

MAP SHOWING PRESERVATION AREAS

LOCATED ON THE PROPERTY OWNED BY
COLONIAL HERITAGE

STONEHOUSE DISTRICT COUNTY OF JAMES CITY VIRGINIA

| | | | | |
|-----|------|---------------------------|------------|------------|
| No. | DATE | REVISION / COMMENT / NOTE | REMOVED BY | REMOVED BY |
| | | | | |

City of Williamsburg & County of James City
Circuit Court: This PLAT was recorded on 1-25-2006
at 3:04 AM PM, PB _____ PG _____
DOCUMENT # 060001803
BETSY B. WOOLRIDGE, CLERK
Betsy B. Woolridge Clerk

| | |
|--------------------------------|---------------------------|
| Designed AES | Drawn AES |
| Scale NONE | Date 03/16/2005 |
| Project No. 8881-11L | |
| Drawing No. 9 of 10 | |

