

#060001536

LEGEND
 COMMON ELEMENT

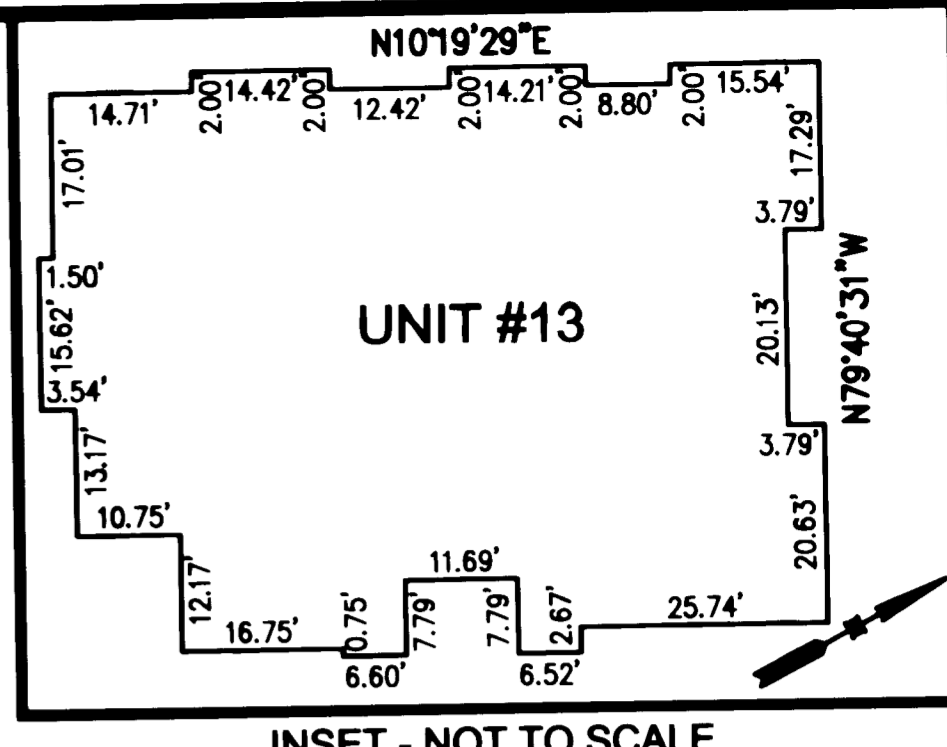

KRISTIANSAND SECTION 3 LOT 75 HARRY L. WARR ZONED: R2

KRISTIANSAND SECTION 3 LOT 74 RODNEY D. & JOYCE A. SMOOT DOC. #990009427 ZONED: R2

KRISTIANSAND SECTION 3 LOT 73 WILLIAM H. FORD D.B. 515, PG. 131 ZONED: R2

KRISTIANSAND SECTION 2 LOT 53 WAYNE F. & KATHY J. RHODES DOC. #020026273 ZONED: R2

KRISTIANSAND SECTION 2 LOT 52 WADE W. SIMS D.B. 744, PG. 382 ZONED: R2

KRISTIANSAND SECTION 2 LOT 51 JOHN L. & DEBRA L. GRAZIANI, JR. DOC. #030021348 ZONED: R2

KRISTIANSAND SECTION 2 LOT 50 JOHN B. HUNDLEY D.B. 547, PG. 204 ZONED: R2

KRISTIANSAND SECTION 2 LOT 49 CHARLES B. & JUDITH PYSHER DOC. #990011070 ZONED: R2

KRISTIANSAND SECTION 1 LOT 4 DAVID EVAN BLACK D.B. 336, PG. 769 ZONED: R2

KRISTIANSAND SECTION 1 LOT 3 JOSEPH J. & JEANNE M. CONNER DOC. #020013965 ZONED: R2

KRISTIANSAND SECTION 1 LOT 2 BRIAN L. & ALISA G. MILLER DOC. #020005711 ZONED: R2

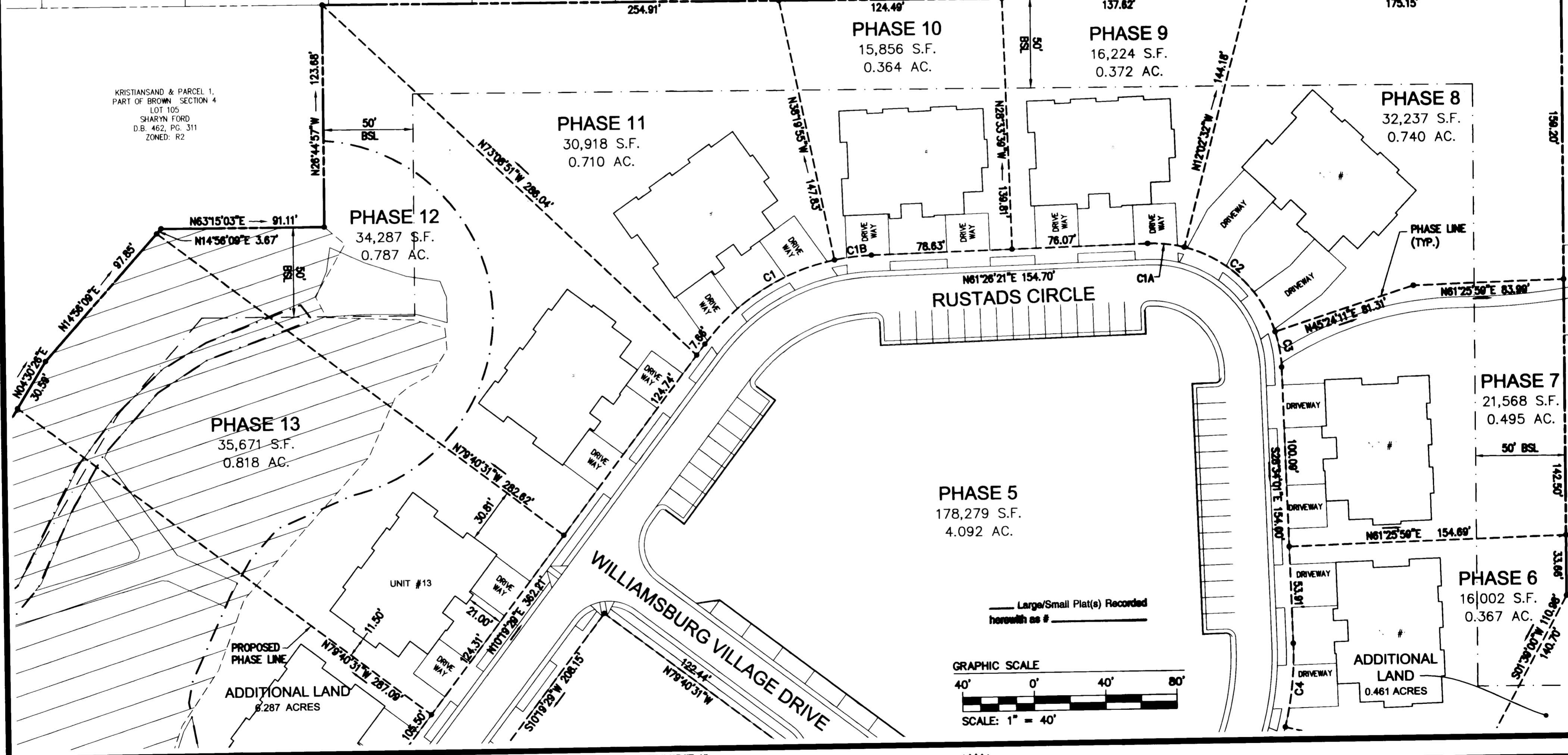

S:\Jobs\9286\02-Norge Condo Plats\dwg\Plats\Record\Phase 13\928602Condo Sh 002 PHASE13.dwg, 1/10/2006 11:19:00 AM, EAW

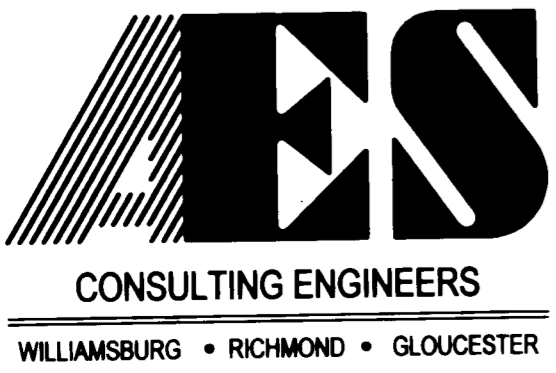

5248 Olde Towne Road, Suite 1
 Williamsburg, Virginia 23188
 (757) 253-0040
 Fax (757) 220-8994

"EXHIBIT 1"
 PLAT OF CONDOMINIUM
WILLIAMSBURG VILLAGE AT NORGE CONDOMINIUM
 PHASE 13, UNIT #13
 STONEHOUSE DISTRICT COUNTY OF JAMES CITY VIRGINIA

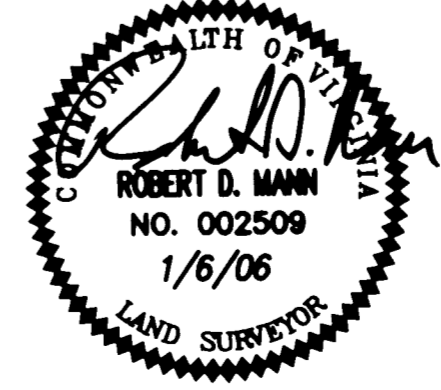

No.	DATE	REVISION / COMMENT / NOTE	BY

City of Williamsburg & County of James City
 Circuit Court: This PLAT was recorded on 1-23-2006
 at 2:18 AM/PM, PG.
 DOCUMENT # 060001536
 BETSY B. WOOLRIDGE, CLERK
Betsy B. Woolridge Clerk

Designed VMB/JAG	Drawn AWT
Scale 1"=40'	Date 1/6/06
Project No. 9286-2	
Drawing No. 2 of 2	

Large/Small Plat(s) Recorded herewith as # 060001536