

TYPE OF TIMESHARE ESTATE: UDI
DAY: FRIDAY

AREA OF PHASE XVII
2.20 ACRES ±

200' SCENIC
EASEMENT
P.B. 59,
PG. 69-70

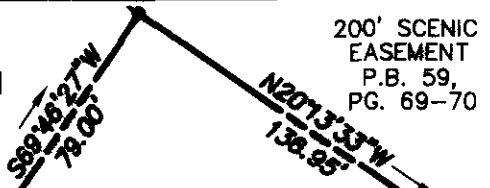

PARCEL 2
N/F
ALVIN P. ANDERSON, ET ALS
"SITE OF OLDE TOWNE
SQUARE SHOPPING CENTER"
P.B. 40, PG. 20
T.M. (32-40)(1-30A)

35'
BSL

N35°20'53\"/>

567.77'

NOTE:
UNLESS OTHERWISE NOTED
ALL LINES SHOWN ARE
PHASE LINES AND NOT
PROPERTY LINES.

N/F
BROWARD INVESTORS
L.P.
D.B. 320, PG. 244
T.M. (32-4)(1-28C)

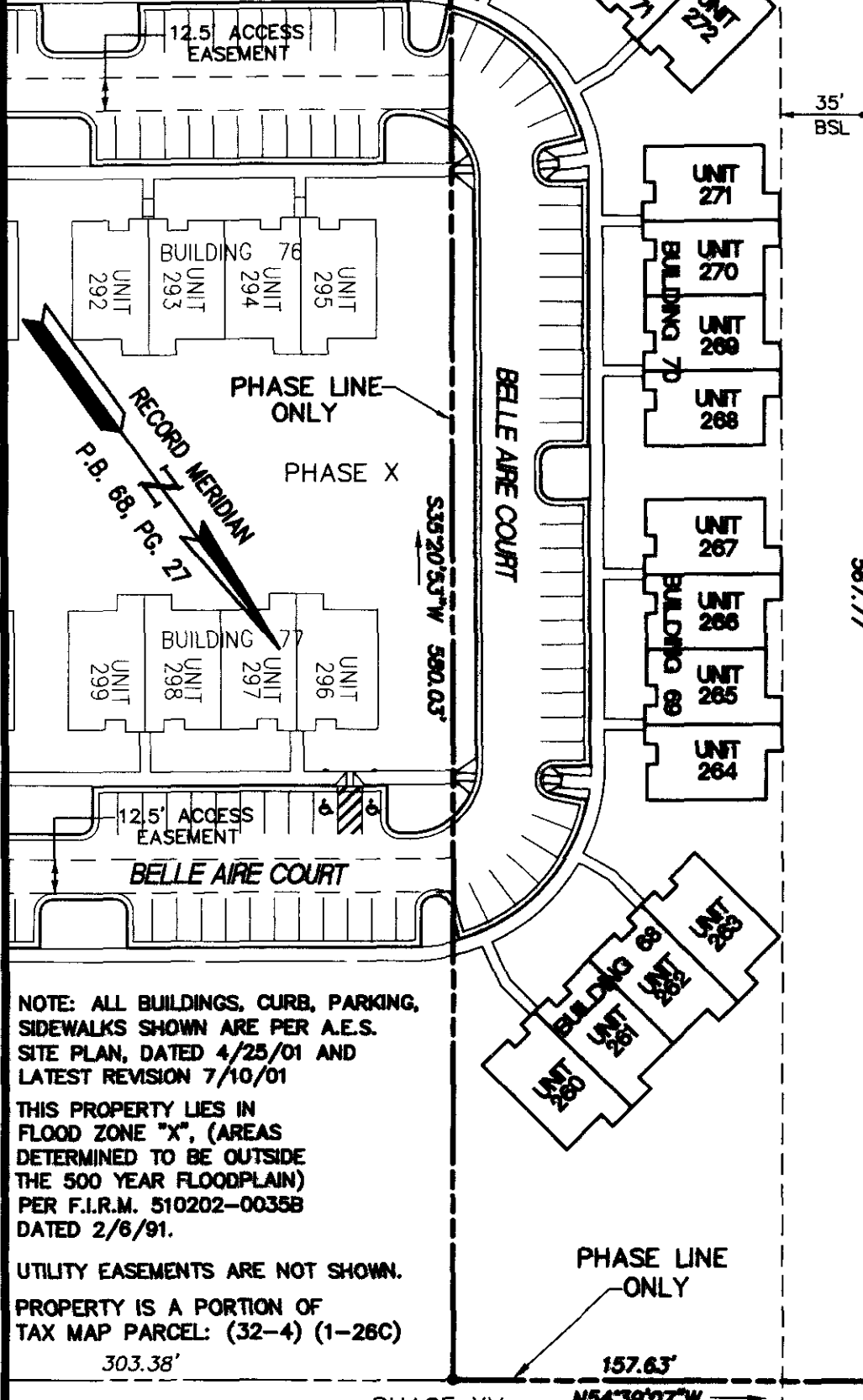
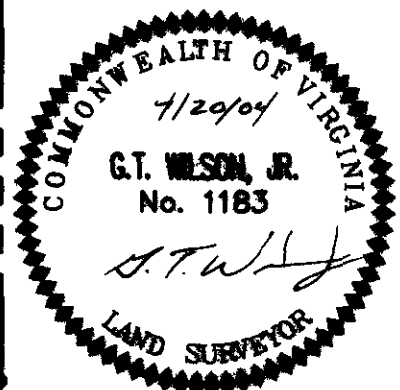

NOTE: ALL BUILDINGS, CURB, PARKING,
SIDEWALKS SHOWN ARE PER A.E.S.
SITE PLAN, DATED 4/25/01 AND
LATEST REVISION 7/10/01
THIS PROPERTY LIES IN
FLOOD ZONE "X", (AREAS
DETERMINED TO BE OUTSIDE
THE 500 YEAR FLOODPLAIN)
PER F.I.R.M. 510202-0035B
DATED 2/6/91.
UTILITY EASEMENTS ARE NOT SHOWN.
PROPERTY IS A PORTION OF
TAX MAP PARCEL: (32-4) (1-26C)
303.38'

PHASE XV
N54°39'07\"/>

ES CONSULTING ENGINEERS
WILLIAMSBURG • RICHMOND

5248 Olde Towne Road, Suite 1
Williamsburg, Virginia 23188
(757) 253-0040 Fax (757) 220-8994

EXHIBIT E
PLAT SHOWING PHASE XVII
WILLIAMSBURG PLANTATION TIMESHARE PROJECT
JAMES CITY COUNTY VIRGINIA

Scale: 1"=60'	Ref: NOTED	Date: 4/20/04	Job No: 7555-7
---------------	------------	---------------	----------------