

#050025730

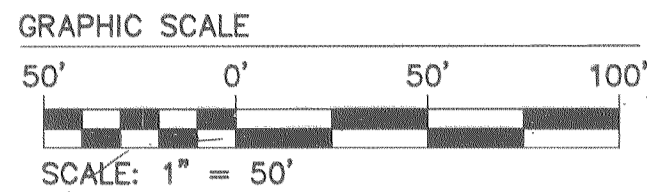

SEE SHEET 7 FOR
CURVE DATA

M.F.F. = MINIMUM FIRST FLOOR

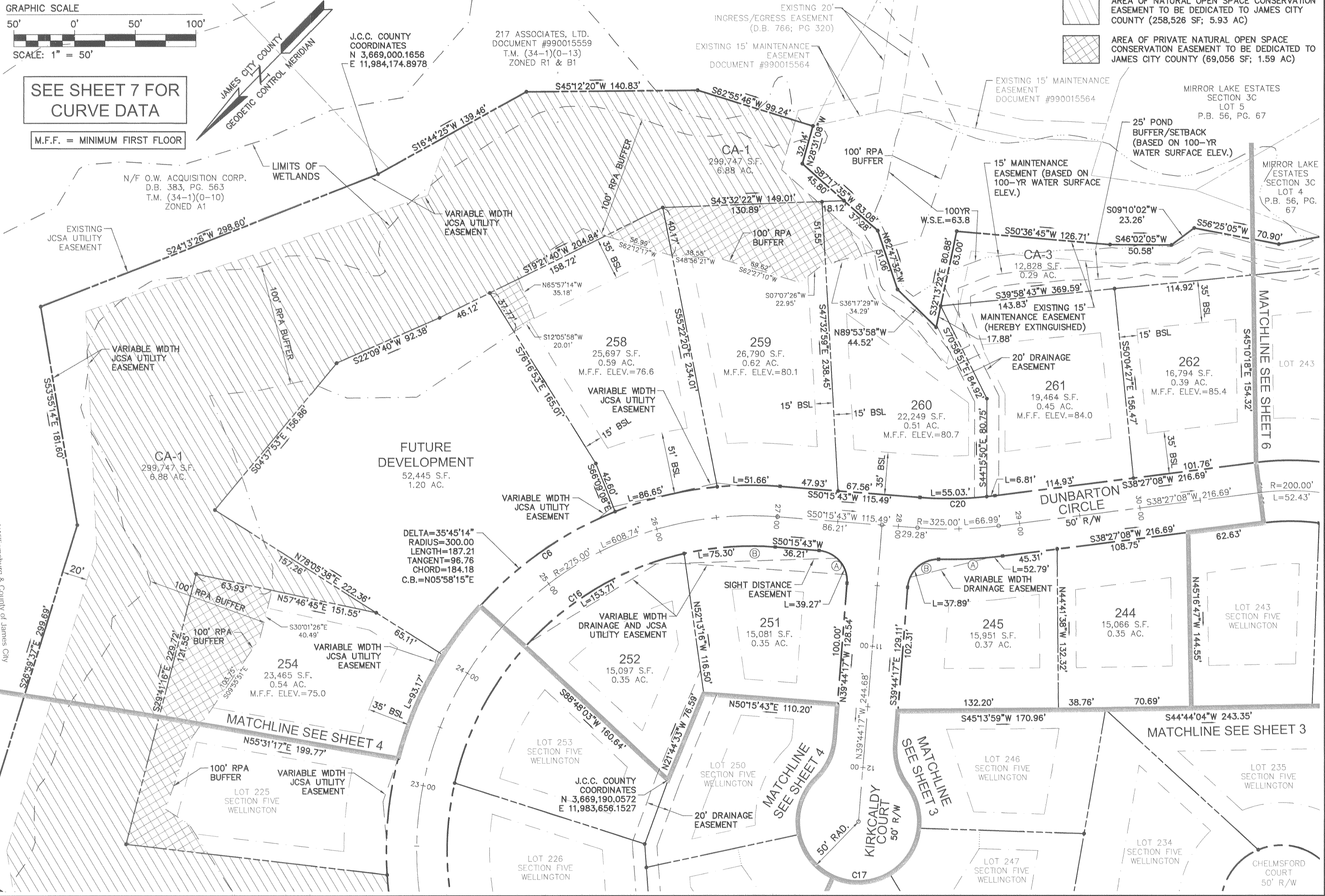

City of Williamsburg & County of James City
 Circuit Court - This Plat was recorded on
 at 10:56 AM PM PG. 2
 DOCUMENT # 050025730
 BETSY B. WOOLRIDGE, CLERK

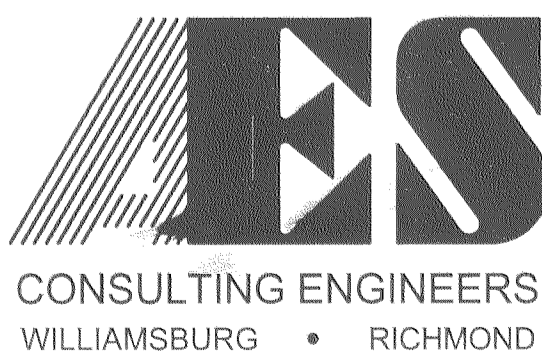

5248 Olde Towne Road, Suite 1
 Williamsburg, Virginia 23188
 (757) 253-0040
 Fax (757) 220-8994

PLAT OF SUBDIVISION
 WELLINGTON
 SECTION FIVE
 LOTS 124-131, 210-254, 258-270 (66 LOTS)
 BEING THE PROPERTY OF
 WELLINGTON, L.L.C.
 STONEHOUSE DISTRICT JAMES CITY COUNTY VIRGINIA



No.	DATE	REVISION / COMMENT / NOTE	BY
2	10/25/05	REVISED SETBACKS (LOTS 244 & 245)	VMB
1	5/4/05	REVISED PER J.C.C. COMMENT LETTER DATED 4/27/05	VMB

Designed VMB/JAG	Drawn AWT
Scale 1"=50'	Date 2/21/05
Project No. 8223-9	
Drawing No. 5 of 7	