

#050025017

BRAEMAR CREEK AT GREENSPRINGS PLANTATION A CONDOMINIUM

LOCATED IN THE BERKELEY DISTRICT
JAMES CITY COUNTY, VIRGINIA

DATE: 7/28/05 SCALE: 1" = 200' JOB# 05-548
REV: 9/30/05

SHEET 1 OF 4

LandTech Resources, Inc.

Surveying • Engineering • GPS

5810-F Mooretown Road, Williamsburg, VA 23188
Phone: (757) 565-1677 Fax: (757) 565-0782
web: landtechresources.com

PROPERTY CURVE TABLE

NO.	DELTA	CHORD BEARING	TAN	RADIUS	LENGTH	CHORD
C1	90°32'13"	S 35°11'55" E	25.24	25.00	39.50	35.52
C2	76°02'22"	S 42°26'51" E	23.46	30.00	39.81	36.96
C3	82°46'16"	S 45°48'48" E	44.06	50.00	72.23	66.11
C4	01°13'09"	S 86°35'22" E	21.28	2000.00	42.55	42.55
C5	04°55'06"	S 83°31'14" E	85.90	2000.00	171.69	171.63
C6	05°52'03"	S 78°07'40" E	102.50	2000.00	204.81	204.72
C7	17°42'51"	S 84°03'03" E	77.91	500.00	154.59	153.97
C8	04°19'48"	S 89°15'25" W	75.61	2000.00	151.15	151.11
C9	15°26'35"	S 80°51'24" E	67.79	500.00	134.77	134.36
C10	28°51'49"	S 87°34'01" E	51.47	200.00	100.75	99.69
C11	48°33'48"	S 77°43'01" E	45.11	100.00	84.76	82.24
C12	43°53'24"	S 31°29'25" E	80.58	200.00	153.21	149.49
C13	90°00'00"	S 54°32'43" E	25.00	25.00	39.27	35.36
C14	67°48'32"	N 65°38'29" W	33.60	50.00	59.17	55.78
C15	90°31'04"	N 13°31'19" E	25.23	25.00	39.50	35.51
C16	21°01'27"	N 69°17'34" E	55.67	300.00	110.08	109.47
C17	68°36'05"	N 45°30'16" E	34.11	50.00	59.87	56.35
C18	74°55'41"	N 26°15'37" W	57.47	75.00	98.08	91.24
C19	53°50'52"	S 89°21'06" W	76.18	150.00	140.97	135.84
C20	96°44'24"	N 69°12'08" W	56.26	50.00	84.42	74.75
C21	71°26'52"	N 56°33'22" W	35.96	50.00	62.35	58.39
C22	08°32'18"	S 83°27'03" W	149.30	2000.00	298.04	297.77
C23	06°30'10"	S 75°55'49" W	56.81	1000.00	113.49	113.43
C24	65°59'22"	S 39°41'03" W	64.93	100.00	115.17	108.91
C25	83°27'54"	S 48°25'19" W	22.30	25.00	36.42	33.28
C26	72°53'33"	N 53°23'57" W	36.93	50.00	63.61	59.41
C27	27°37'31"	N 03°08'25" W	24.59	100.00	48.22	47.75
C28	38°26'52"	N 08°33'06" W	34.87	100.00	67.10	65.85
C29	81°23'45"	N 12°55'20" E	21.50	25.00	35.52	32.60
C30	90°41'30"	S 81°02'02" E	50.61	50.00	79.14	71.14
C31	42°30'22"	S 56°56'28" E	38.89	100.00	74.19	72.50
C32	81°11'24"	N 61°12'39" E	42.85	50.00	70.85	65.07
C33	79°27'25"	N 60°20'40" E	41.55	50.00	69.34	63.92
C34	90°00'10"	N 55°04'17" E	38.60	38.60	60.63	54.59
C35	01°25'44"	S 79°56'05" E	50.00	4010.00	100.00	100.00

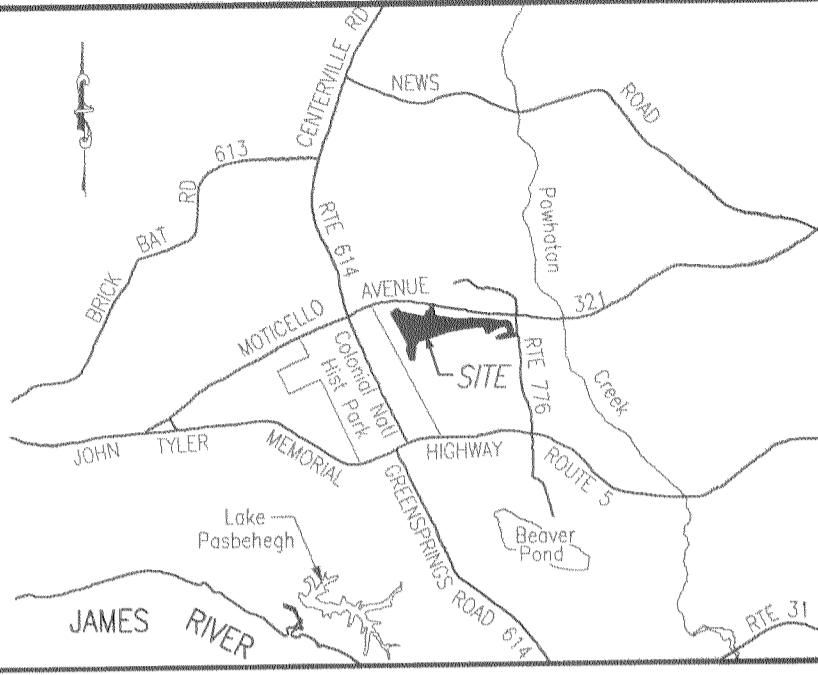

VICINITY MAP (NOT TO SCALE)

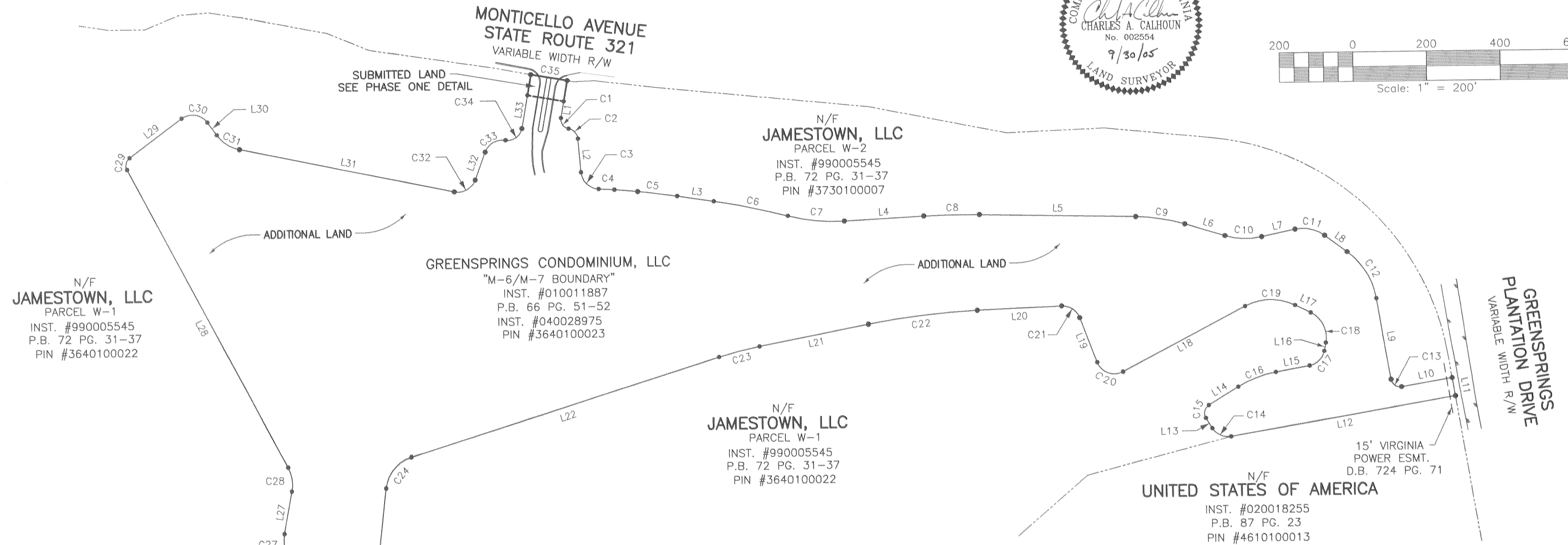
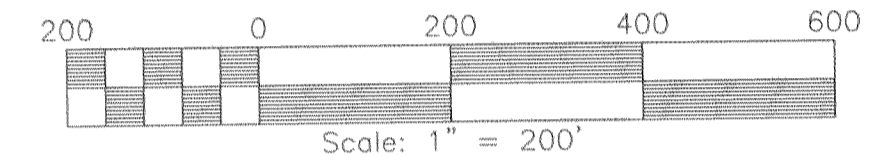
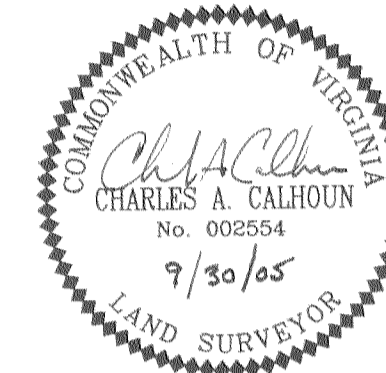

AREA TABULATIONS

PHASE ONE SUBMITTED LAND = 5,688 S.F./0.1306 AC.
ADDITIONAL LAND = 1,733,293 S.F./39.7909 AC.
TOTAL SITE = 1,738,981 S.F./39.9215 AC.

4 Large Area Plat(s) Recorded
herewith as # 050025017

LINE TABLE

NO.	DIRECTION	DISTANCE	NO.	DIRECTION	DISTANCE
L1	S 10°04'11" W	45.81'	L20	S 87°43'12" W	229.54'
L2	S 04°25'40" E	91.52'	L21	S 79°10'54" W	301.59'
L3	S 81°03'41" E	100.04'	L22	S 72°40'44" W	877.59'
L4	N 87°05'31" E	215.95'	L23	S 06°41'22" W	435.64'
L5	S 88°34'41" E	424.78'	L24	N 89°50'44" W	75.26'
L6	S 73°08'06" E	113.80'	L25	N 16°57'11" W	262.26'
L7	N 78°00'05" E	92.81'	L26	N 10°40'20" E	117.61'
L8	S 53°26'07" E	75.47'	L27	N 27°46'32" W	919.00'
L9	S 09°32'43" E	223.83'	L28	N 27°46'32" W	919.00'
L10	N 80°27'17" E	139.51'	L29	N 53°37'13" E	177.26'
L11	S 09°32'44" E	50.00'	L30	S 35°41'17" E	42.89'
L12	S 80°27'15" W	619.00'	L31	S 78°11'39" E	594.86'
L13	N 31°44'13" W	32.62'	L32	N 20°36'57" E	80.29'
L14	N 58°46'51" E	94.11'	L33	N 10°04'12" E	91.10'
L15	N 79°48'18" E	93.59'	L34	N 10°04'11" E	57.08'
L16	N 11°12'13" E	23.14'	L35	S 10°04'11" W	57.09'
L17	N 63°43'28" W	47.01'	L36	N 79°55'49" W	100.00'
L18	S 62°25'40" W	376.01'	L37	N 79°55'49" W	18.37'
L19	N 20°49'56" W	130.22'	L38	N 11°50'33" E	23.87'
			L39	N 46°21'28" E	29.80'
			L40	S 10°04'11" W	47.88'

GENERAL NOTES

- THIS PLAT WAS PRODUCED WITHOUT A TITLE REPORT AND MAY NOT REFLECT ALL EASEMENTS, SETBACKS, RESTRICTIONS, ETC. AFFECTING PROPERTY.
- THIS PROPERTY APPEARS TO FALL IN ZONE "X" AS SHOWN ON COMMUNITY PANEL 510294 0005 B DATED MARCH 2, 1994
- ALL UNITS TO BE SERVED BY PUBLIC WATER AND SEWER.
- BUILDING ARCHITECTURAL PLANS PROVIDED BY DEVELOPER.

SURVEYORS CERTIFICATE

I HEREBY CERTIFY THAT TO THE BEST OF MY KNOWLEDGE OR BELIEF, THIS PLAT IS ACCURATE AND COMPLIES WITH THE PROVISIONS OF SECTION 55-79.58 (A) AND (B) OF THE CODE OF VIRGINIA 1950 AS AMENDED AND THAT ALL UNITS DEPICTED HEREON HAVE BEEN SUBSTANTIALLY COMPLETED.

Charles A. Calhoun
STATE CERTIFIED LAND SURVEYOR

9/30/05
DATE

STATE OF VIRGINIA, JAMES CITY COUNTY

IN THE CLERKS OFFICE OF THE CIRCUIT COURT FOR JAMES CITY COUNTY THIS 19 DAY OF Oct, 2005 at 12:04 p.m.
THIS MAP WAS PRESENTED AND ADMITTED TO RECORD AS THE LAW DIRECTS IN INSTRUMENT # 050025017.
TESTE *Betsy B. Woolridge* Deputy
BY BETSY B. WOOLRIDGE, CLERK, CLERK

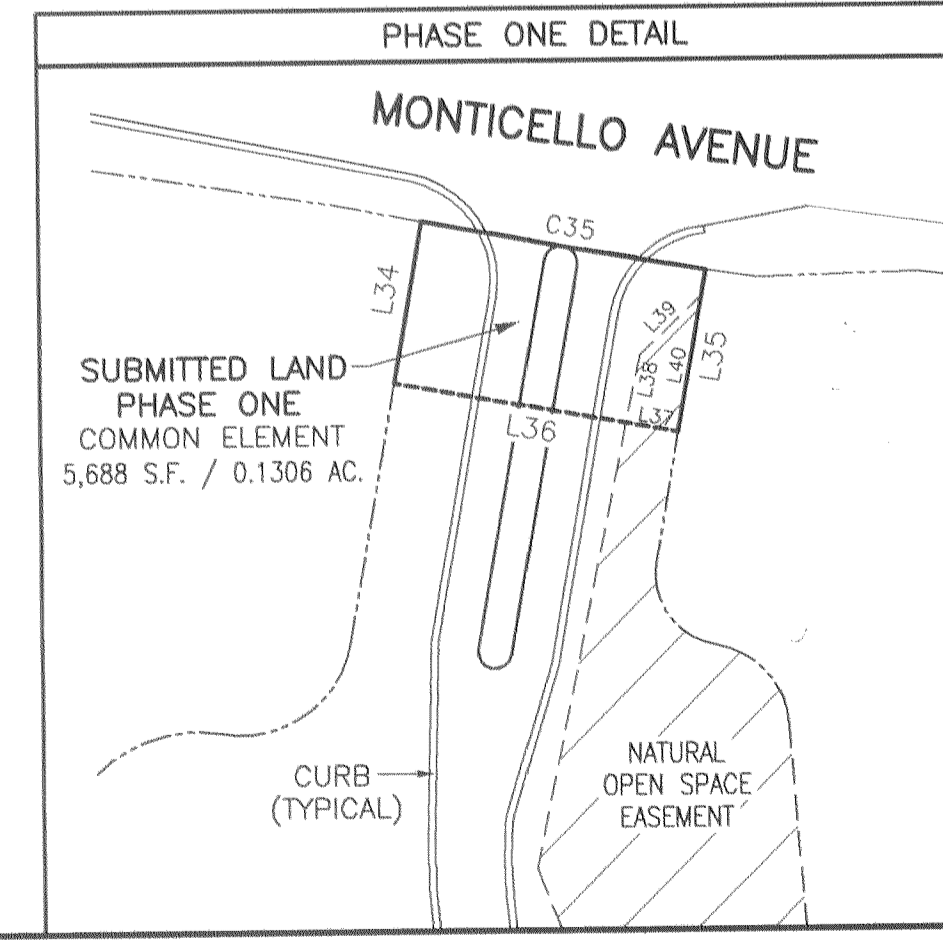

EXHIBIT A

#050025017

BRAEMAR CREEK
AT GREENSPRINGS PLANTATION
A CONDOMINIUM
LOCATED IN THE BERKELEY DISTRICT
JAMES CITY COUNTY, VIRGINIA

DATE: 7/28/05 SCALE: 1/8" = 1' JOB# 05-548

SHEET 2 OF 4

LandTech
Resources, Inc.
Surveying • Engineering • GPS

5810-F Mooretown Road, Williamsburg, VA 23188
Phone: (757) 565-1677 Fax: (757) 565-0782
web: landtechresources.com

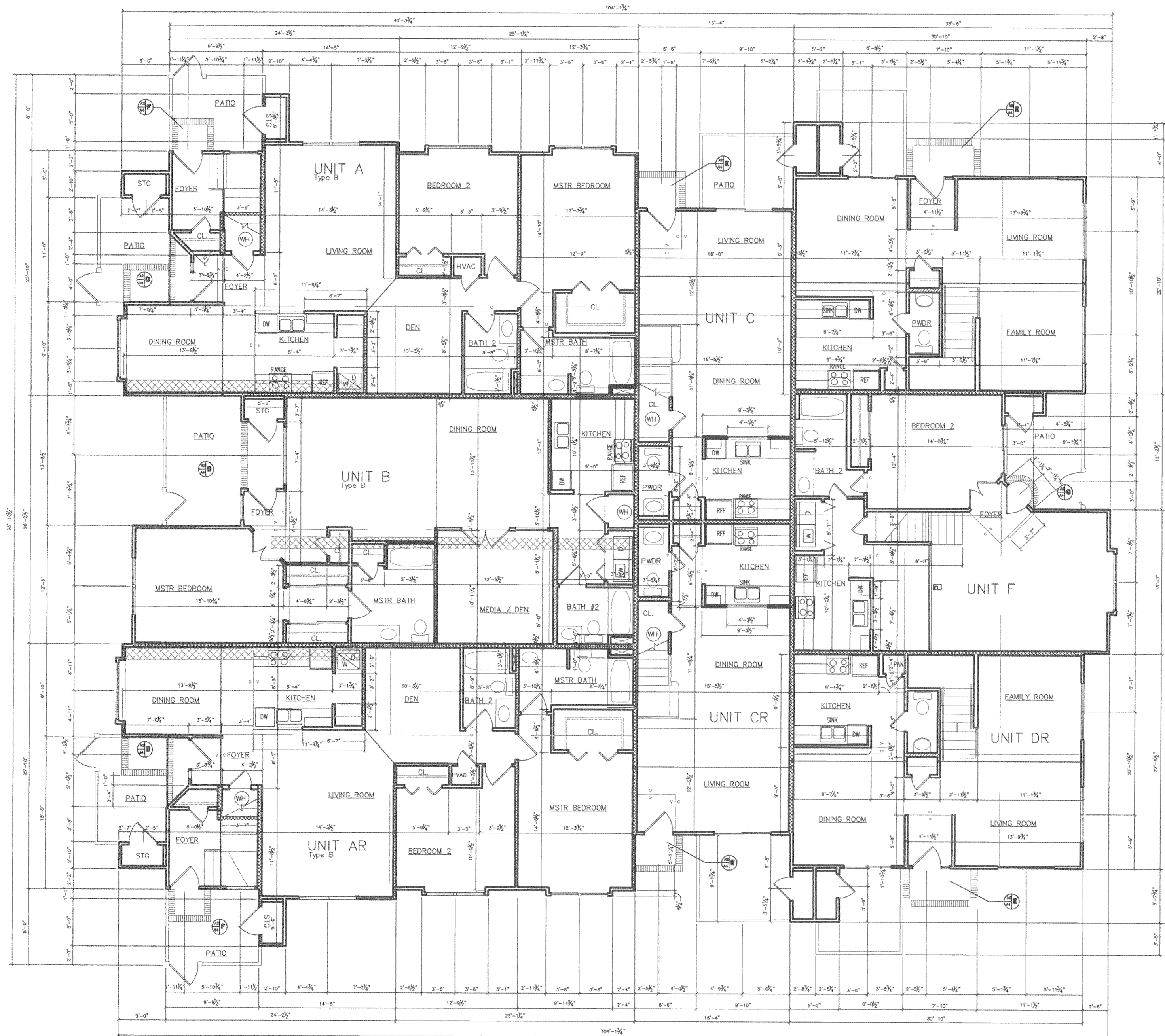

FIRST FLOOR PLAN
1/8" = 1'

4 Large/Small Plat(s) Recorded
herewith as # 050025017

City of Williamsburg & County of James City
Circuit Court: This PLAT was recorded on
at 12:04 PM, PB 10-19-2005 PG 7
DOCUMENT # 050025017
BETSY B. WOOLRIDGE, CLERK
Betsy Woolridge Clerk

#050025017

BRAEMAR CREEK
AT GREENSPRINGS PLANTATION
A CONDOMINIUM
LOCATED IN THE BERKELEY DISTRICT
JAMES CITY COUNTY, VIRGINIA

DATE: 7/28/05 SCALE: 1/8" = 1' JOB# 05-548

SHEET 3 OF 4

LandTech
Resources, Inc.
Surveying • Engineering • GPS

5810-F Mooretown Road, Williamsburg, VA 23188
Phone: (757) 565-1677 Fax: (757) 565-0782
web: landtechresources.com

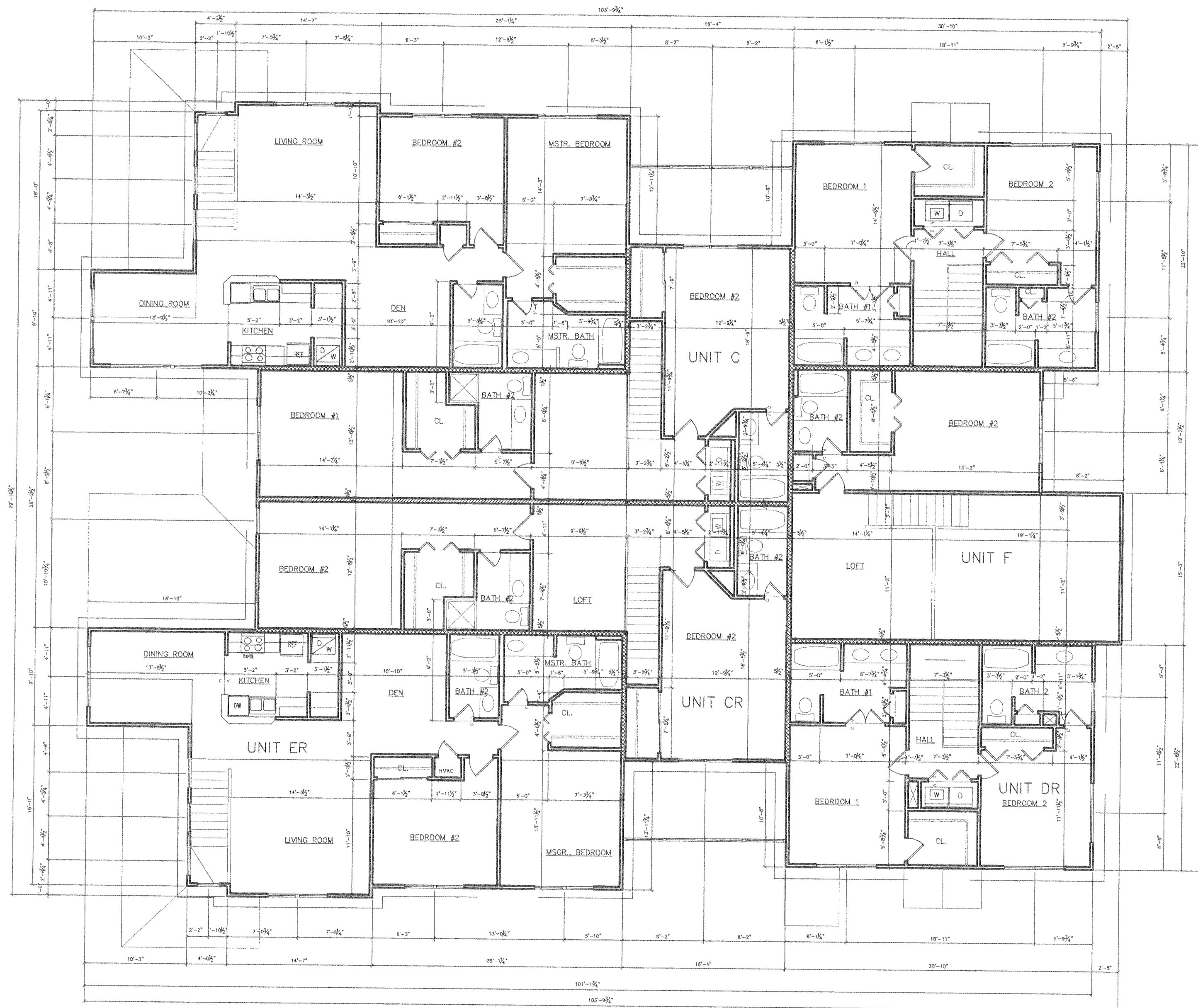

SECOND FLOOR PLAN
1/8" = 1'

4 Large/Small Plat(s) Recorded
here with as #. 050025017

City of Williamsburg & County of James City
Circuit Court: This PLAT was recorded on
10-19-2005
at 12:04 PM PG
DOCUMENT # 050025017
BETSY B. WOOLRIDGE, CLERK
Betsy B. Woolridge Clerk

#050625017

City of Williamsburg & County of James City
Circuit Court: This Deed is recorded on
at 12:04 PM, PG. 10-19-2005
DOCUMENT # 050025017
BETSY B. WOOLRIDGE, CLERK
Betsy B. Woolridge Clerk

BRAEMAR CREEK
AT GREENSPRINGS PLANTATION
A CONDOMINIUM
LOCATED IN THE BERKELEY DISTRICT
JAMES CITY COUNTY, VIRGINIA

DATE: 7/28/05 SCALE: 1" = 5' JOB# 05-548
SHEET 4 OF 4

4 Large (over 16" x 16") Plates Recorded
Herewith as # 050025017

LandTech
Resources, Inc.
Surveying • Engineering • GPS
5810-F Mooretown Road, Williamsburg, VA 23188
Phone: (757) 565-1677 Fax: (757) 565-0782
web: landtechresources.com

