

#050024999

Large/Small Plats) Recorded herewith as # 050024999

City of Williamsburg & County of James City Circuit Court. This PLAT was recorded on 10-19-2005

at 10:19 AM/PM PG
DOCUMENT # 050024999
BETSY B. WOOLRIDGE, CLERK

Betsy B. Woolridge
Clerk

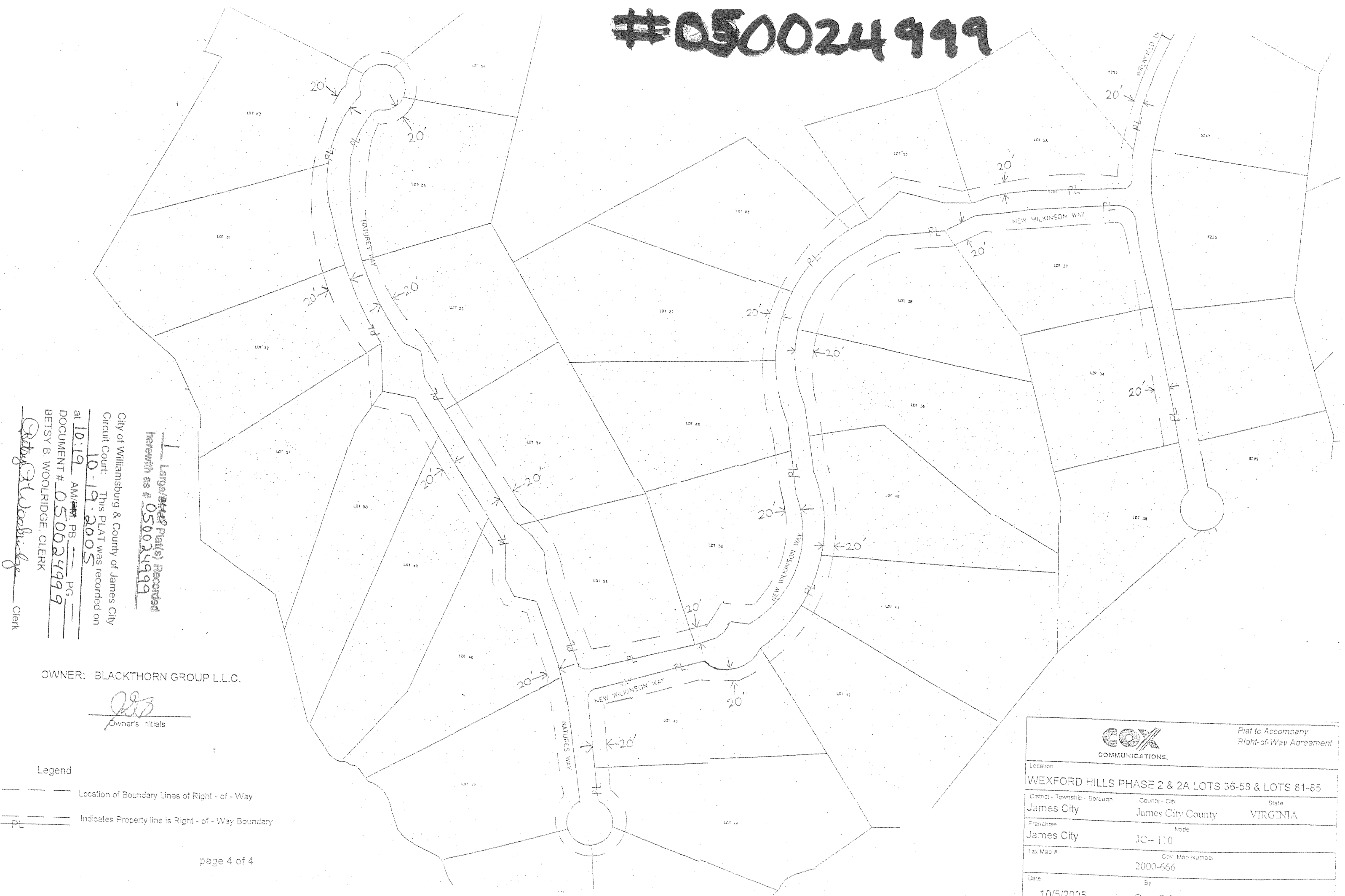

OWNER: BLACKTHORN GROUP L.L.C.

[Signature]
Owner's Initials

Legend

--- Location of Boundary Lines of Right - of - Way

PL --- Indicates Property line is Right - of - Way Boundary

			Plat to Accompany Right-of-Way Agreement
Location WEXFORD HILLS PHASE 2 & 2A LOTS 36-58 & LOTS 81-85			
District - Township - Borough James City	County - City James City County	State VIRGINIA	
Franchise James City	Node JC-- 110		
Tax Map #	Cov. Map Number 2000-666		
Date 10/5/2005	By Greg Osborne / Ernest Alexander		