

# #050024999

Large/Small Plats) Recorded herewith as # 050024999

City of Williamsburg & County of James City Circuit Court. This PLAT was recorded on 10-19-2005

at 10:19 AM/PM PG  
DOCUMENT # 050024999  
BETSY B. WOOLRIDGE, CLERK

*Betsy B. Woolridge*  
Clerk

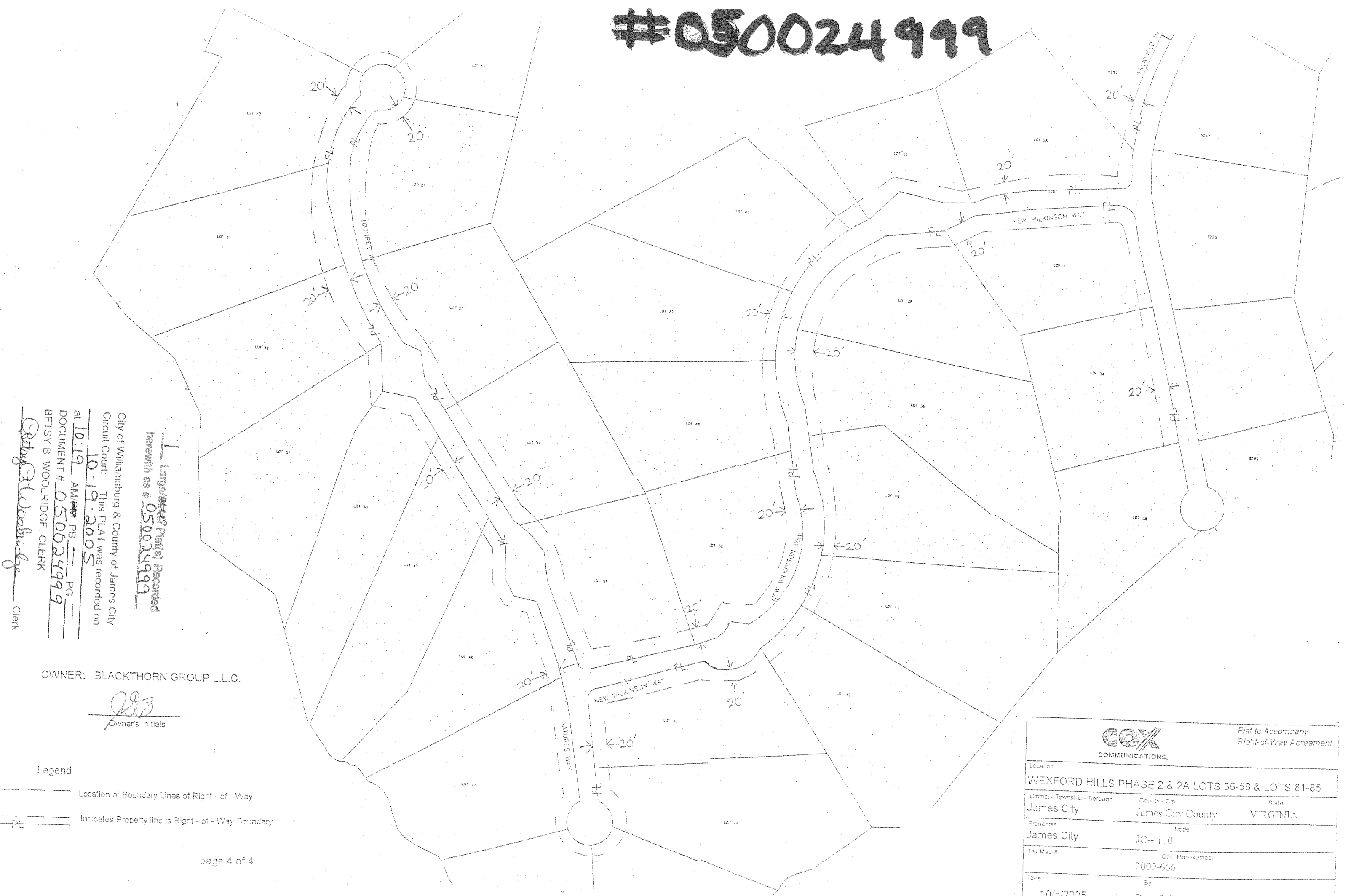

OWNER: BLACKTHORN GROUP L.L.C.

*[Signature]*  
Owner's Initials

Legend

--- Location of Boundary Lines of Right - of - Way

PL --- Indicates Property line is Right - of - Way Boundary

|   |  |                          |   |
|---|--|--------------------------|---|
| <b>COX COMMUNICATIONS,</b>  |  |                          | Plat to Accompany<br>Right-of-Way Agreement |
| Location<br><b>WEXFORD HILLS PHASE 2 &amp; 2A LOTS 36-58 &amp; LOTS 81-85</b> |  |                          |   |
| District - Township - Borough<br><b>James City</b>                            | County - City<br><b>James City County</b>    | State<br><b>VIRGINIA</b> |   |
| Franchise<br><b>James City</b>  | Node<br><b>JC-- 110</b>                      |                          |   |
| Tax Map #   | Cov. Map Number<br><b>2000-666</b>           |                          |   |
| Date<br><b>10/5/2005</b>  | By<br><b>Greg Osborne / Ernest Alexander</b> |                          |   |