

2007

Legal: Lot 24 Belen Heights PIN: 3910400024 GEN BMAPD: 99195

NOTE: PROPERTY LINES SHOWN ARE BASED UPON RECORD AND OTHER AVAILABLE INFORMATION AND DOES NOT REPRESENT A RE-SURVEY OF THE BOUNDARIES. THIS PLAT IS INTENDED FOR EASEMENT PURPOSES ONLY.

CITY OF WILLIAMSBURG

DOC# 050024232

DIEGIS 6/30/16

VARIABLE WIDTH DRAINAGE EASEMENT HEREBY DEDICATED TO JAMES CITY COUNTY (5,247 Sq. Ft., 0.12 Ac.)

VARIABLE WIDTH DRAINAGE EASEMENT HEREBY DEDICATED TO JAMES CITY COUNTY (5,247 Sq. Ft., 0.12 Ac.)

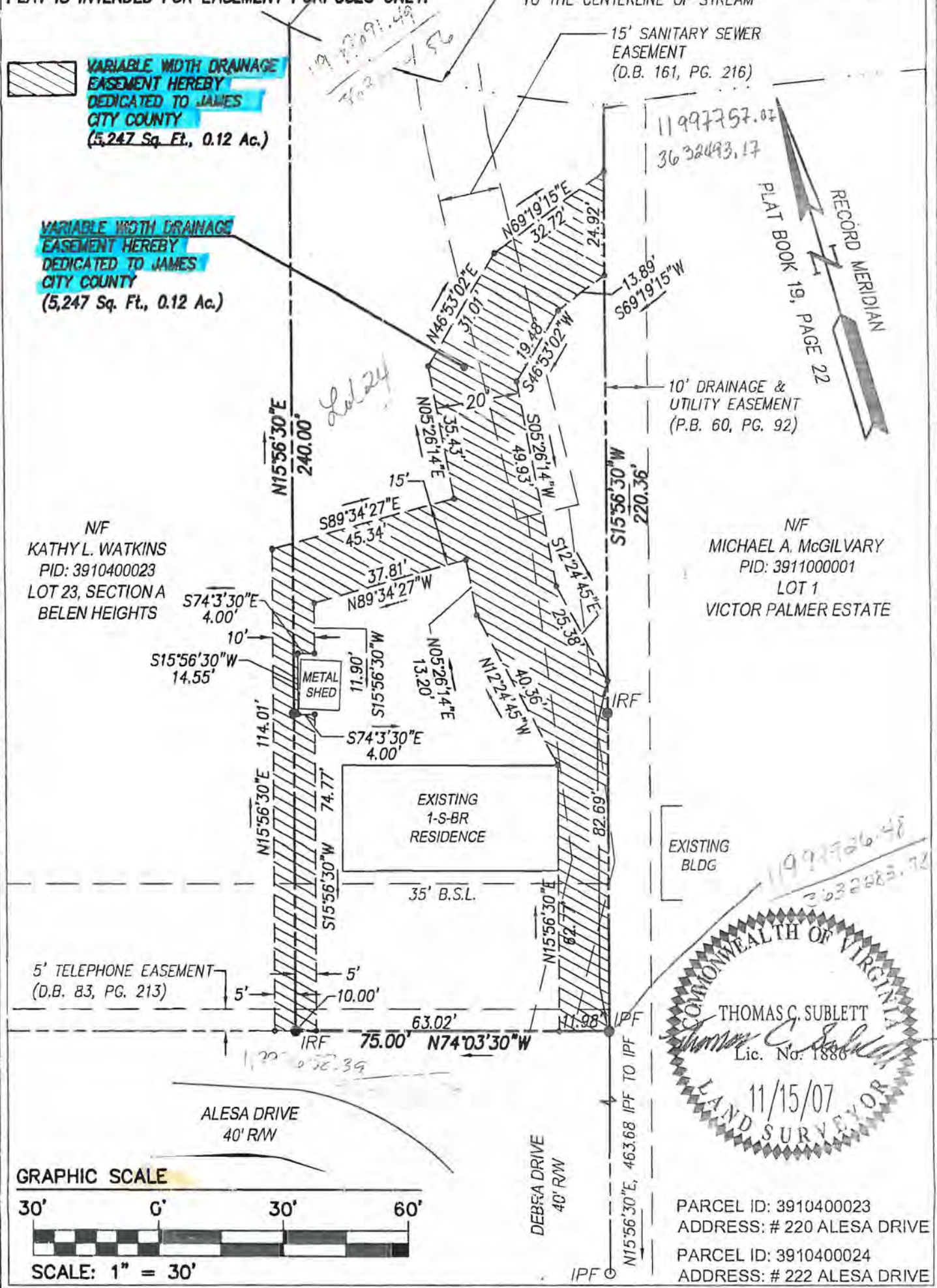

N/F KATHY L. WATKINS PID: 3910400023 LOT 23, SECTION A BELEN HEIGHTS

N/F MICHAEL A. MCGILVARY PID: 3911000001 LOT 1 VICTOR PALMER ESTATE

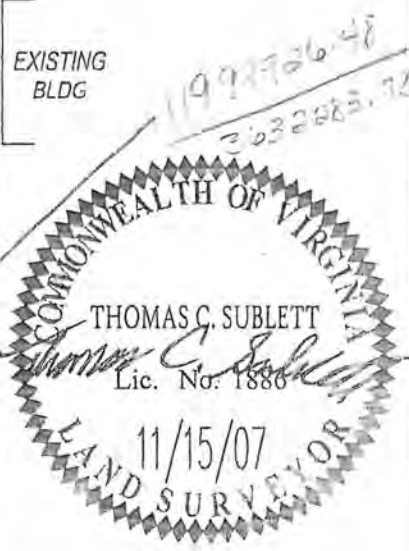

PARCEL ID: 3910400023 ADDRESS: # 220 ALESA DRIVE
PARCEL ID: 3910400024 ADDRESS: # 222 ALESA DRIVE

CONSULTING ENGINEERS WILLIAMSBURG • RICHMOND • GLOUCESTER

5248 Olde Towne Road, Suite 1 Williamsburg, Virginia 23188 (757) 253-0040 Fax (757) 220-8994

PLAT SHOWING A VARIABLE WIDTH DRAINAGE EASEMENT LOT 23 & LOT 24, SECTION A, BELEN HEIGHTS OWNED BY: KATHY L. WATKINS

BERKELEY DISTRICT JAMES CITY COUNTY VIRGINIA

Scale: 1"=30' Ref: PB 19 PG 22, LR #050024232 Date: 11/15/07 Job No: 9801-01

S:\Jobs\9801\S-Surveys\01-TNCC Plat\dwg\Sur\Plats\V... -ESMT-E01.dwg 11/15/2007 1:10:07 PM EST