

#050023429

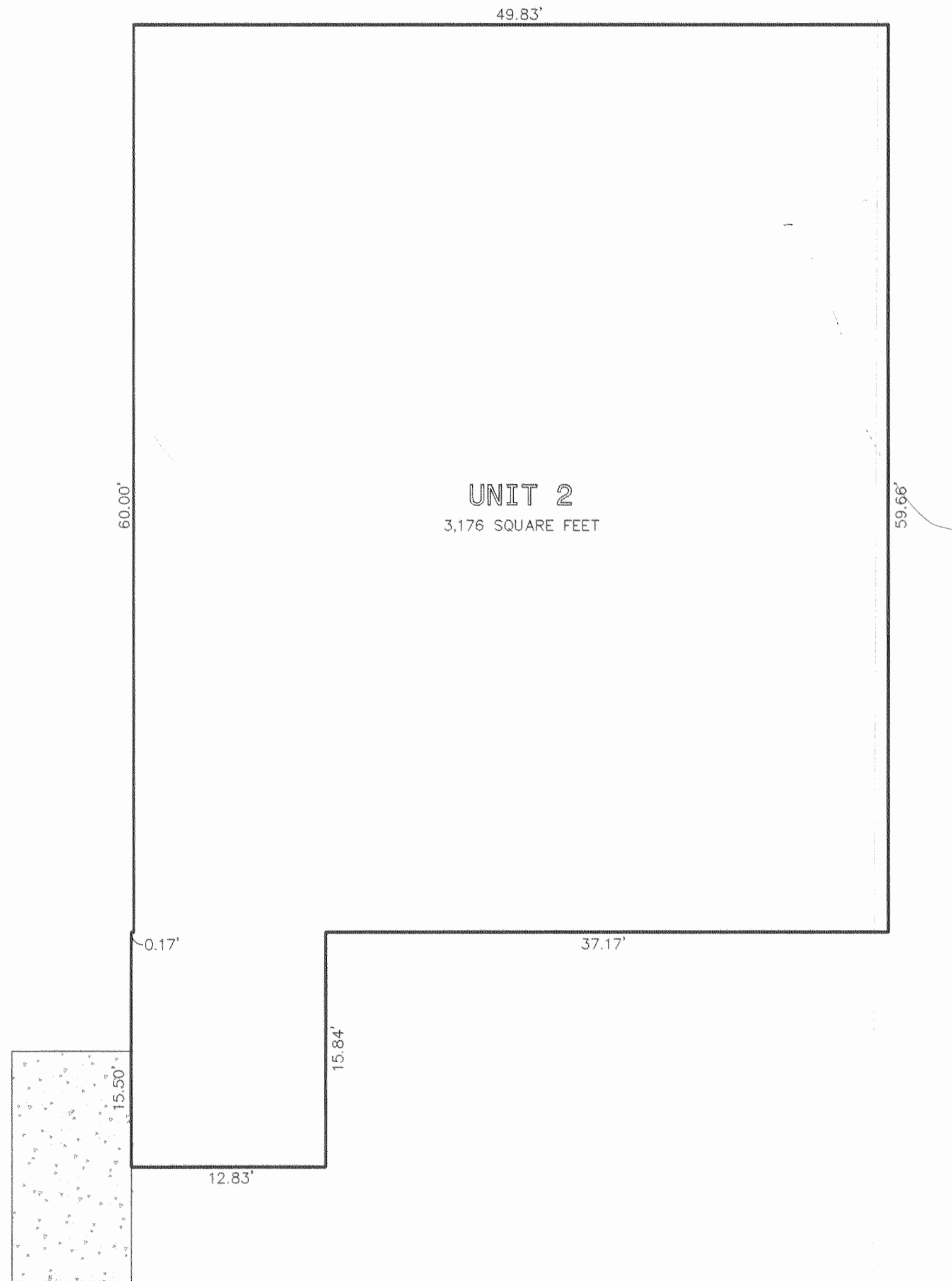

UNIT 2
3,176 SQUARE FEET

60.00'

49.83'

59.66'

0.17'

37.17'

15.84'

12.83'

15.50'

QUARTERLAND COMMONS XI
351 McLAWS CIRCLE, A CONDOMINIUM
ROBERTS DISTRICT, JAMES CITY COUNTY, VIRGINIA

QUARTERLAND COMMONS XI

SCALE: 1" = 8'-0" DECEMBER 20, 2004
SHEET NO. 1 OF 1

LEGEND

CONCRETE PORCH L.C.E.
L.C.E. DENOTES LIMITED COMMON ELEMENT

DAVID F. BUGIN, ARCHITECTS
ARCHITECTURE AND PLANNING
POST OFFICE BOX 1834
NEWPORT NEWS
VIRGINIA
23601

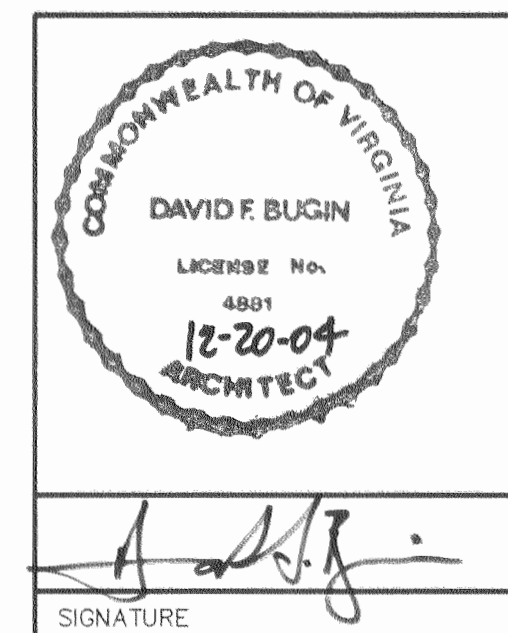

Large/Small Plat(s) Recorded
herewith as # 050023429

City of Williamsburg & County of James City
Circuit Court: This PLAT was recorded on
30 September 2005
at 10:01 AM/BMT. PG. 1
DOCUMENT # 050023429
BETSY B. WOOLRIDGE, CLERK
Betsy B. Woolridge Clerk

I CERTIFY THAT THIS PLAT IS ACCURATE
AND COMPLIES WITH THE PROVISIONS OF
SECTION 55-79.58(b) OF THE CODE OF
VIRGINIA 1950 AS AMENDED AND THAT
UNIT 2 AS DEPICTED HEREON HAS
BEEN SUBSTANTIALLY COMPLETED.

THIS PLAT IS AN AMENDMENT
TO THE DECLARATION OF
QUARTERLAND COMMONS, PHASE XI
A CONDOMINIUM DATED
AND RECORDED IN DEED BOOK
AT PAGE