

# #050023032

## GREENSPRINGS CONDOMINIUMS

OWNER—  
GREENSPRINGS CONDOMINIUMS LLC

2 Large/Small Plat(s) Recorded  
herewith as # 050023032

City of Williamsburg & County of James City  
Circuit Court: This PLAT was recorded on

at 1:38 PM on 9-27-2005  
DOCUMENT # 050023032  
BETSY B. WOOLRIDGE, CLERK

Betsy B. Woolridge Clerk



**Legend**

- — — — — Location of Boundary Lines of Right of Way 10'-15'
- — — — — Indicates Property Line is Right-of-Way Boundary



Plat to Accompany  
Right-of-Way Agreement

Location Greensprings Condominiums		
District - Township - Borough Williamsburg	County - City James City County	State VIRGINIA
Franchise James City	Node JC-136	
Tax Map # (46-1)(1-1)	Cox Map Number 1979-622 1979-624	
Date 8/24/2005	By Greg Osborne / Ernest Alexander	

# #050023032

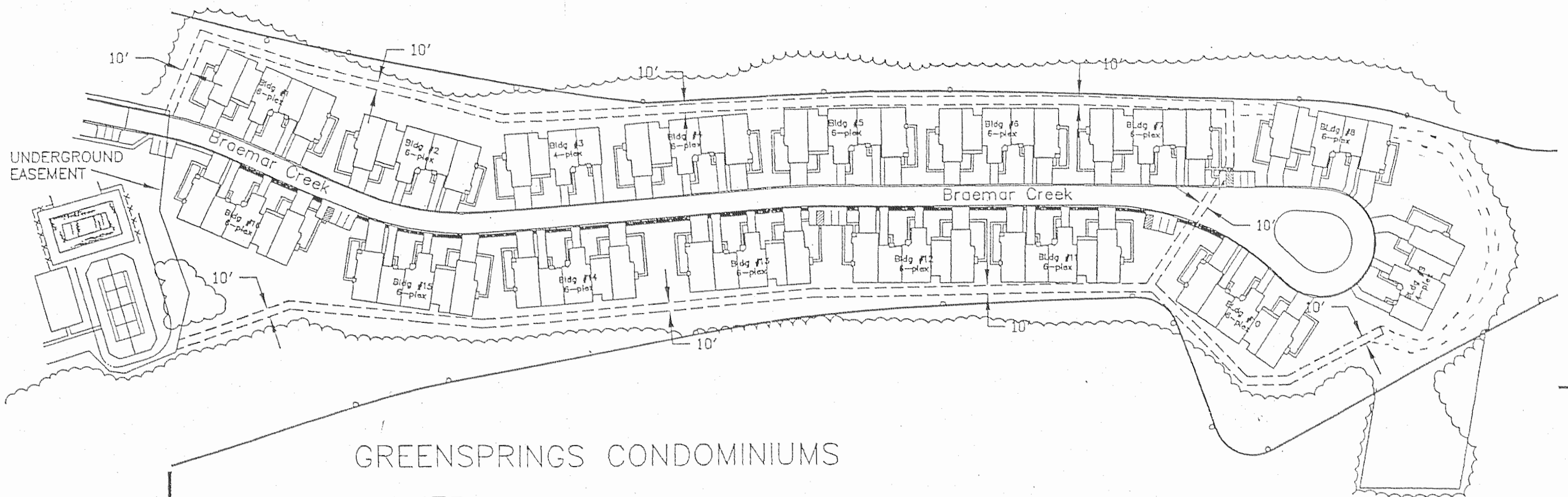

GREENSPRINGS CONDOMINIUMS  
 OWNER—  
 GREENSPRINGS CONDOMINIUMS LLC

2 Large/Small Plat(s) Recorded  
 herewith as # 050023032

City of Williamsburg & County of James City  
 Circuit Court: This PLAT was recorded on  
9.27.2005  
 at 1:38 PM, PB — PG —  
 DOCUMENT # 050023032  
 BETSY B. WOOLRIDGE, CLERK

Betsy B. Woolridge Clerk

Legend

- Location of Boundary Lines of Right of Way 10'
- ==== Property Line is Right-of-Way Boundary XXXXX



Plat to Accompany  
 Right-of-Way Agreement

Location Greensprings Condominiums		
District - Township - Borough Williamsburg	County - City James City County	State VIRGINIA
Franchise James City	Node JC-136	
Tax Map # (46-1)(1-1)	Cox Map Number 1979-622 1979-624	
Date 8/24/2005	By Greg Osborne / Ernest Alexander	